Home
TELEPHONE
383-4111
CLASSIFIED
386-2121

The Daily Colonist.

Vancouver Island's leading newspaper since 1858

No. 289 — 121st Year

Victoria, British Columbia, Friday, November 23, 1979

**

Showers, high 8
Weather Details on Page 2

Cowichan suicides on rise again, says worried chief

Another rash of suicides and attempted suicides among Indians in the Cowichan Valley has Cowichan Chief Dennis Alphonse puzzled and worried.

About four band members took their own lives in the past few weeks and double that number had attempted to commit suicide, he said in an interview Thursday.

At least 19 suicides and 37 attempted suicides occurred in the Cowichan Valley last year. Ten of those who took their own life were native people.

"The rash of suicides seems to have come back again," Alphonse said. "I'm completely baffled why they occur at this time of year."

The most recent deaths involved "really young people—people under 30."

Alphonse could provide no definite figure on the number of suicides and attempted suicides this year, "but the situation really concerns me."

A crisis centre established by the band several months ago had been getting a lot of use, and had helped enormously, he said.

But alcoholism, unemployment and inadequate housing were certainly determining factors in the crisis situation.

Alphonse said that after the problem was brought to light last winter, "things levelled off, but it appears to be surfacing again."

The startling increase in the suicide rate among young native people resulted in a three-day meeting in Duncan in January of 21 elders and 16 chiefs of the southern Vancouver Island Tribal Federation.

Efforts to diagnose reasons for the rash of suicides also involved several federal and provincial agencies.

It was agreed by Indian leaders that a drift away from the teachings of elders and from traditional ways and customs of the Indian people, was a major part of the problem.

"Our elders started speaking out again as we attempted to return to a way of life and culture that has almost been lost," he said.

Alphonse said the only reasons he could give for the problem resurfacing were unemployment, overcrowding and "the general economic situation."

Plea fails, Parrot enters jail

TORONTO (CP) — Jean-Claude Parrot, national president of the Canadian Union of Postal Workers, went to jail Thursday afternoon after the Ontario Court of Appeal unanimously upheld his conviction on a charge of defying federal legislation sending postal workers back to work in October, 1978.

Parrot
. . . three months

Paul Cavalluzzo, one of Parrot's lawyers at the appeal which was heard last month, said Thursday he will seek leave to appeal the judgment before the Supreme Court of Canada.

Cavalluzzo said he will bring another bail application before an Ontario Supreme Court judge today to have Parrot released on bail again pending a hearing before the Supreme Court of Canada.

In keeping with bail terms imposed when the Ontario Court of Appeal reserved judgment last month, Parrot surrendered himself at the Ottawa-Carleton Regional Detention Centre, as soon as the three judges of the Court of Appeal were ready with their decision.

In its 29-page decision, the Court of Appeal rejected the argument put forward by Parrot's lawyers that the union leader had acted as soon as he could in directing his workers back to work.

"Since Parliament had decided that the notice should be given . . . it was not open to the appellant's (Parrot's) discretion to consider whether the circumstances justified a postponement or delay."

Parrot was found guilty April 10 by an Ontario Supreme Court jury and sentenced to three months in prison as a result of the October, 1978, incident.

The postal workers union, which had been without a contract since June 30, 1977, began a legal strike Oct. 16, 1978. Parliament's back-to-work order was effective Oct. 19, and Parrot called an end to the strike Oct. 25.

Shah may go 'in 2 weeks'

Anti-U.S. rioting spreads, Iranian navy put on alert

Colonist wire services

Deposed shah Mohammad Reza Pahvali of Iran completed radiation treatments for cancer in New York Thursday and doctors say he could be ready to leave the United States within two weeks after removal of a gallstone, ABC News reported. The gallstone operation, according to another report, would take place today.

The shah told ABC's Barbara Walters during a hospital interview he "never wanted to come to this country" and was "very anxious" to return to Mexico.

The ousted monarch, interviewed for about one hour in his 17th floor room at New York Hospital-Cornell Medical Centre, did not discuss the takeover of the U.S. embassy in Tehran, where militants continued to hold 49 Americans hostage, Walters said.

Iranian militants have demanded that the United States return the shah to Iran so he can be tried and punished for his alleged crimes.

It was from Mexico that the former monarch came to the U.S. on Oct. 22.

In Tehran, Iranian officials were reported to have denied a Palestine Liberation Organization claim that militants occupying the U.S. embassy in Tehran would free their hostages if the U.S. expelled the shah without returning him to Iran.

But Republican Congressman George Hansen of Idaho, on a one-man peace mission to Iran, said Thursday he had been told Iranian officials would talk about release of American hostages if Congress investigates the regime of the former shah.

Hansen said he would request such an investigation as soon as he returns to Washington.

"We've found people here who would like to find a way out of this situation," he said.

Meanwhile, anti-American violence flared across the Islamic world.

Ayatollah Ruhollah Khomeini of Iran declared his dispute with the United States a "war between the Moslems and the pagans."

His regime put the Iranian navy on alert to counter the U.S. decision to send the aircraft carrier *Kitty Hawk* and five escort ships to join the

Page 2—U.S. lifts

—Colonist photo by Ian McKain

Convention centre off to shaky start

Rat-a-tat went jackhammer and down came hardhat over Premier Bennett's eyes during Thursday's groundbreaking ceremony at Wharf Street site of Victoria's $5-million convention centre. But full financing—like premier's hardhat—is still unfastened. *(Story on Page 11.)*

500 FUND

The anger's better than silence

Every morning while most people are still sipping their breakfast coffee, he goes down to the bureau.

And waits.

Sometimes he gets lucky and there's a day's work. Once he got work three days in a row and for a while he felt like a father again.

Most times he gets nothing. He doesn't take the bus home those afternoons. He walks, arriving sometime after the children get home from school.

He doesn't talk much to her until dinner. He sits staring out the window, maybe fixing one of the kid's toys.

"BY SUPPER HE'S FORGOTTEN it, and says something about tomorrow being a better day," she says.

She wonders just how long he can continue like that.

At first he was angry about the layoffs.

"We don't need welfare, I need a job," he once shouted late one night long after the kids had gone to bed.

She now wonders if that anger wasn't more bearable than his long silences.

"Maybe you'd all do a lot better if I just went away," he told her recently. She's sure he won't, but still she cries inside over the anguish that drives him to even consider it.

AND AS CHRISTMAS COMES closer she knows it will become worse for him. The holidays heighten the youngsters' expectations. They assume some of what's advertised on television will end up under their Christmas tree.

They don't realize that even a Chistmas tree is a luxury for a father without a job.

Some of what the youngsters expect at Christmas is still possible thanks to the *Colonist* 500 Fund.

But then that really depends how big a fund can be built up this Christmas through donations now being received.

(Donation drop points, latest gift list on Page 2)

Angry Kaunda brands British as 'great apes'

LUSAKA (Reuter) — Zambian President Kenneth Kaunda on Thursday called the British "great apes," his foreign minister dubbed Britain "a spineless hyena" and angry demonstrators lowered the flag at the British high commission in an orchestrated show of hostility toward Zambia's former colonial masters.

Kaunda, in an emotional speech to a crowd of more than 6,000 gathered on the state house lawn, said he could not accept that the British government had no prior knowledge of the recent wave of Zimbabwe Rhodesian attacks on economic targets in Zambia.

Predicting that relations between Zambia and Britain would remain icy until the Zimbabwe Rhodesia problem is settled, Kaunda said the British "were great apes who had a long history of exploiting African resources."

He said Britain was using the raids to force Zambia to exert pressure on the Patriotic Front to make further concessions at the London ceasefire negotiations. He said he refused to do this.

In London, meanwhile, Britain presented full proposals Thursday for a ceasefire in Zimbabwe Rhodesia and called for an answer by Monday, a demand which drew a terse retort from guerrilla leader Robert Mugabe: "They can go to hell."

"We won't entertain a deadline like that," Mugabe said after he and Patriotic Front co-leader Joshua Nkomo examined the proposals.

Mugabe said the British can "go to hell" if they expect his guerrillas to come in from the field with their weapons to be monitored by a neutral security force in Zimbabwe Rhodesia.

P&O liners to skip Vancouver

VANCOUVER (CP) — P and O, the world's largest shipping line, is dropping Vancouver as a port of call next year and the move could be permanent.

A spokesman for the British-owned company says the decision to drop Vancouver is an economy measure brought about by the high fuel costs. Vancouver travellers who want to travel P and O will have to board at San Francisco or Los Angeles.

Vet's home his castle, wife finds

No women's rights when loan law written

VANCOUVER (CP) — A man is king of his castle under the Veteran's Land Act and probably nothing short of a cabinet decision will alter that view, legal spokesmen here are saying in the wake of a recent court ruling.

And they warn that thousands of Canadians could find themselves in the same situation as a Fraser Valley woman, who was forced to leave her home last month because of a ruling on ownership of property.

Renita Duval had her house sold out from under her by her estranged husband because of a loophole in the 37-year-old act.

Mrs. Duval, 37, and her husband, Lawrence, 56, bought the home on an acre of land in the Fraser Valley in 1968. Both contributed to the $12,500 purchase and the title was in both names.

They turned to the federal department of veteran's affairs in 1970 for a $15,000 low-interest loan to build an addition.

However, the act requires that loans be secured with the title to property being signed over to the administration director. Spouses must sign away their rights as well.

When the loan is repaid, only the veteran can instruct the administration staff who to register as the rightful owner. Original ownership is not a consideration.

The loan was repaid in 1978. Duval, who had by then separated from his wife, had the property conveyed to himself. The same day he sold the house for $55,000.

Mrs. Duval first heard of the sale the next month when the new owner ordered her out of the house.

The case eventually was taken to B.C. Supreme Court, which decided that veteran's affairs officials had followed the law in granting Duval exclusive title to the property. Separate actions by Mrs. Duval for a share of the money from the sale under B.C. family law were rejected.

The veterans' department stopped making loans in 1975 after paying out more than $400 million to help 150,000 veterans.

Douglas Humphrey, administration director, agreed the act proceeds in a different way from conventional mortgage practice. However, when it was legislated, none of the lawmakers dreamed of the rise of women's rights.

"The thinking 35 years ago was that basically a man was king of the castle," he said.

Mrs. Duval, living on welfare with her eight-year-old son in the Fraser Valley, now faces additional financial burdens totalling $12,000 for back rent and her ex-husband's legal costs.

INSIDE

Ace Alouette back Schenley winner
—Page 14

Bridge	32
Classified	37-48
Comics	22
Crossword	31
Editorials	4
Entertainment	34, 35
Finance	12, 13
Letters	5
Living	27, 28, 29
Marine Calendar	25
Medical	29
Names in the News	36
Provincial Court	30
Sports	14-16, 18-20

Epp offerings greeted by praise and skepticism

By BILL SMITH
Colonist reporter

Indian leaders on Vancouver Island have mixed reactions to Indian Affairs Minister Jake Epp's plan to increase annual housing subsidies and revamp the Indian affairs department.

Epp said in a Quebec speech Wednesday a major overhaul would see the department transfer money and programs to Indian bands to stimulate economic development, and reduce it to a support agency for 300,000 Indians across Canada.

Annual subsidies for Indian housing to eliminate a chronic backlog of 4,600 new units and 6,000 major repairs, were also announced by Epp.

No figures were mentioned, but the subsidy is $12,000 per unit and the federal budget for Indian housing is $40 million this year.

The proposals were greeted with both praise and skepticism by Songhees Chief John Albany.

"It's great news—providing they follow up. It's what we've been battling for over a number of years. We want more responsibility, a chance to handle our own affairs."

While welcoming the minister's announcement that the Indian Act would be amended to expand band powers, Albany said the act was in need of major surgery "as we've been operating under a decayed system too long."

Cowichan Chief Dennis Alphonse said the concept to reduce bureaucracy was a step in the right direction.

"I would like to see more self-help programs. This is the positive direction."

Alphonse said the band was "way behind" on its new housing program and would welcome any steps which would help eliminate the backlog.

Only 12 of the 15 houses planned for construction had been built this year, "and we're falling further behind each year."

A concerted effort was needed to provide adequate housing for the band's 1,755 members, 1,200 of whom live on the reserve.

"Many Indians have to live away from the reserve because of the housing shortage," the chief said.

Overcrowding was responsible for many of the band's ills, notably alcoholism and health problems, he said.

"But, Epp appears headed in the right direction," Alphonse added.

Nimpkish Band Chief Roy Cranmer said in a telephone interview from Alert Bay that he would prefer seeing concrete action to words.

"It sounds great, a good deal, but how long will it take to implement?"

Cranmer said although the minister promised a major overhaul of the department, "a bureaucratic monster," time alone could tell whether he would be successful.

He said that since the band assumed responsibility for its own affairs, staff in the department office at Campbell River had almost doubled.

"That sort of thing makes you wonder," he added.

The minister's statement was vague and needed clarification, Cranmer added.

Kommox Indian Band manager Kerry Frank said while he welcomed the announcement of increased housing subsidies, he had heard authority for grants would be switched from Indian affairs to Central Housing and Mortgage Corp.

"This would be a retrograde step; there's too much red tape involved with that government agency."

Frank said the 80 band members living on the 160-acre reserve midway between Comox and Courtenay, were "fairly well off" in housing.

He shared the views of other Indian leaders that the Indian Act, which prescribes how Indians are to be governed, was in dire need of amendment.

"This archaic piece of legislation needs an overhaul," he said.

Tsartlip band councillor Philip Paul said he believed Ottawa and the Indians were still poles apart in terms of autonomy and jurisdiction.

In the past, a big bureaucracy had hampered Indian development, Paul said.

Epp said in his speech that a radically different approach to economic development was needed "because we have failed to help Indian people help themselves to create and hold jobs."

The department's paternalistic approach made it insensitive to Indian needs, he said.

The Indian local-government program has been evolving since 1965. This year, 519 of 573 bands are administering $227.2 million or 34.5 per cent of the program budget.

Rats! They won again at dockside

Rats have a reputation for deserting sinking ships, which is generally accepted as a sign of intelligence on their part.

Trouble is, when the ship isn't sinking they have no desire to disembark. They've even been known to disobey orders to do so.

Which means that when longshoremen meet rats under these circumstance someone has to go—and it's not the rats.

As usual, it was the longshoremen who bailed out Thursday after coming face-to-face with some rodent stowaways aboard the Yugoslav freighter *Portoroz* at Ogden Point.

It was the second time in several months that the rats had won the day under similar circumstances. During the summer the longshoremen had walked off the job and didn't return to the ship (a different one that time) until it had been thoroughly fumigated a couple of days later.

This time the 40 who walked off were back in a little more than two hours. The longshoremen said they had seen about 15 or 20 rats, but federal environmental health officer R.E. D'Arcy examined the hold and decided the situation wasn't bad enough to warrant fumigation.

Gus Snelling, president of Local 504 of the International Longshoremen's and Warehousemen's Union, said the union had wanted a ruling from the health officer and was prepared to return to work after receiving it.

"He apparently didn't think there were enough rats to constitute a health hazard to the men—that's what we had been concerned about," said Snelling.

Andy Capp

Bike-gang gunbattle wounds 15 at game

CAMDEN, N.J. (UPI) — Fifteen people, including a two-year-old boy, were injured during a gunbattle among members of rival motorcyle gangs at a Thanksgiving Day high school football game, police said.

The 15 either received gunshot wounds or were injured as spectators tried to flee the scene in panic.

Police said the melee broke before 3,000 spectators during the third quarter of a game between traditional high school football rivals Woodrow Wilson and Camden.

Camden police said about 40 men, all apparent members of rival motorcycle gangs, were taken into custody.

Jeff Hurvitz, who was broadcasting the game for radio station WCAM, said about 12:50 p.m., "several hundred" spectators began running for exits at the Woodrow Wilson stadium and onto the playing field.

Hurvitz said it appeared around six or seven shots were fired during the incident.

"It's a long-standing rivalry between the two teams," he said. "There's always a lot of emotion at these things."

Hurvitz said as people fled the scene of the shootings, a police van drove across the football field, with dogs and officers with rifles inside, to round up the suspects.

Japanese pilot foils hijacker

TOKYO (AP) — The pilot of a Japan Air Lines jetliner overpowered a hijacker who had forced his plane to land at Narita Airport, Tokyo's new international terminal, police said today.

Police said the hijacker, whom they did not identify, was arrested. The man had demanded that the plane, which was on a domestic flight, be prepared for a trip to the Soviet Union.

U.S. lifts 300 from Pakistan

From Page 1

carrier *Midway* now cruising in the Indian Ocean south of Iran. The Pentagon says the Iranian navy consists of three destroyers and eight frigates.

Mob violence elsewhere was touched off by earlier reports of American involvement in the takeover of a shrine in Saudi Arabia on Tuesday.

Pakistani police sealed off the section of Islamabad where Moslem militants, acting on the same report, burned the U.S. embassy Wednesday.

Two Americans and five Pakistanis died in the attack on the embassy but no casualties were reported in Thurday's violence. More than 309 non-essential American officials and dependents were evacuated by chartered plane from Pakistan Thursday.

Meanwhile, U.S. officials praised the Pakistan government but withheld judgment on the performance of Pakistani army units which took five and one-half hours to evacuate the Americans from the embassy.

President Carter also said a full investigation will be held in Washington and in Pakistan of reports that people were brought in by buses to participate in the attack.

A rock-throwing crowd in the Turkish coastal city of Izmir marched on the U.S. consulate but were turned back by police.

More than 400 Moslem students marched in front of the U.S. embassy in Dacca, Bangladesh but said that as a good-will gesture they would not burn down the building.

Angry Moslems demonstrated in the streets of Srinagar in India's Kashmir region on the Pakistani border. They shouted denunciations of Carter, United News of India reported.

Saudi troops, retaking Mecca's Great Mosque in careful, close-quarter fighting, Thursday captured most of the Moslem extremists who have occupied the sacred shrine for three days with scores of hostages.

Exchanges of gunfire between Saudi forces and holdouts inside the mosque continued into the evening, however, and several dozen hostages remained under the occupiers' control, reliable sources said. But the Saudi information minister, Mohammed Abdo Yamani, declared the battle would soon be over and promised the kingdom would severely punish "this group that has profaned the house of God in the full sense of the word under the guise of Islam."

Saudi Foreign Minister Prince Saud Al-Faisal said the "problem is not a political one, it is one of religious fanaticism."

500 Fund gift list

Donations may be brought to the *Colonist* office, or mailed to the *Colonist* 500 Fund, 2621 Douglas Street, Victoria, V8W 2N4.

Those giving large donations of loose change are asked to count and roll them. Most banks will supply papers for rolling coins.

Members of the Victoria Real Estate Board have opened the doors of 18 of their offices to receive donations on behalf of the *Colonist* 500 Fund.

They are:

Block Brothers Realty Ltd., 3636 Shelbourne; Boorman Investment Co. Ltd., 612 Fort; P.R. Brown and Sons Ltd., 762 Fort; Gardner Realty Ltd., 899 Fort; Montreal Trust Company, 747 Fort and 1086 Fort; J.H. Whittome and Co. Ltd., 1111 Blanshard; Swinerton, Stewart Clark Ltd., 1318 Blanshard; Charman Pacific Realty Ltd., 608 Broughton; Royal Trust Corp., 3400 Douglas; L.E. Kirk Mayfair Realty Ltd., Mayfair Mall; Victoria Realty Ltd., 3477 Saanich Road; D.F.H. Real Estate Ltd., 1559 McKenzie Ave.; Royal Trust Corporation of Canada, 4082 Shelbourne; National Trust Company, Hillside Mall; Margetts and Gower, Oak Bay Properties, 2227 Oak Bay Ave.; B.C. Land and Insurance Agency Ltd., 714 Goldstream; and Sidney Realty Ltd., 2348 Beacon Ave., Sidney.

Avis Rent-a-Car offices at 638 Humboldt and 1420 Quadra at the corner of Pandora are once again prepared to accept donations on behalf of the *Colonist* 500 Fund. People wishing to donate through the Quadra Street office of Avis will be able to drive in without any parking problems.

People in Brentwood Bay may drop off donations at the Bookworm Store, 7105-B West Saanich Road, Brentwood Bay.

Latest donations:

Carried Forward	$4,146.91
Terry and Nancy Smeltzer	20.00
From Michael's Grandma	10.00
Jack and Mavis Mawle and Family	10.00
May this small gift add some joy to someone's Christmas	10.00
Anonymous	115.00
Esquimalt Angler's Association	200.00
E.E.C.	5.00
Guardian Lkocksmiths	2.00
Col.	5.00
V. Pollard	5.00
Anonymous	30.00
J. L. M. W.	5.00
D. B. T.	10.00
Olive Keane	25.00
W. and J.	10.00
G. V. K.	6.00
A. E. B. Oak Bay	10.00
Harris Family	190.00
Remembering Cynthia and Jim	15.00
I. J. G.	20.00
Anonymous	80.00
Anonymous	50.00
C. A. P.	20.00
Grateful	20.00
W. E. Kiellander	50.00
Chinese Village Restaurant	100.00
In loving memory of Stan Brit	25.00
L. S. Dhaliwal	5.00
Anonymous	10.00
Total	$5,029.91

The weather

Nov. 23, 1979

Mostly cloudy, a few showers. Winds light easterly. Thursday's precipitation: 7.4 mm. Sunshine nil. Recorded high and low at Victoria airport 9 and 6. Today's forecast high and low near 8 and near 5. Today's sunrise 7:33, sunset 4:27. Moonrise 11:02 a.m., moonset 8:29 p.m. Saturday outlook: cool and showery.

East coast of Vancouver Island — Cloudy with occasional showers. Winds light to moderate southeasterly. Thursday's precipitation: 11.9 mm. Recorded high and low at Nanaimo 8 and 5. Forecast high and low 8 and 5. Saturday outlook: cool and showery.

West coast of Vancouver Island — Cloudy with showers, heavy at times with the risk of thundershowers. Winds moderate to strong southerly. Forecast high and low at Tofino 6 to 9 and 4 to 6. Saturday outlook: cool and showery.

North coast of the Mainland — Cloudy with showers, at times heavy with the risk of thundershowers. Winds moderate to strong southeasterly. Forecast high and low 4 to 7 and 2 to 5. Saturday outlook: cool and showery.

Extended outlook, Sunday through Tuesday — Occasional rain Sunday with decreasing showers beginning of week, near to below normal temperatures. Highs 7 to 11. Lows 0 to 4.

READINGS

	Max.	Min.	Perc.
Kenora	2	—9	—
Winnipeg	3	—8	—
Brandon	4	—7	—
Regina	8	—10	—
Saskatoon	8	—7	—
Prince Albert	4	—12	—
North Battleford	7	—6	—
Swift Current	9	—7	—
Medicine Hat	13	—7	—
Lethbridge	13	—2	—
Calgary	12	—7	—
Edmonton	12	—6	—
Cranbrook	—5	—9	—
Castlegar	2	—4	—
Penticton	4	1	0.4
Revelstoke	1	—3	—
Vancouver	8	7	18.8
Prince Rupert	8	5	21.2
Terrace	6	3	8.3
Stewart	6	3	10.6
Port Hardy	7	5	38.0
Tofino	9	6	36.8
Comox	9	7	39.2
Prince George	8	4	—
Williams Lake	5	3	—
Kamloops	6	—1	1.0
Dawson City	7	3	—
Whitehorse	3	1	2.4
Fort Nelson	6	—3	—
Fort St. John	8	1	—
Peace River	6	—3	—
Yellowknife	1	—2	—
Inuvik	—15	—20	—
Seattle	7	5	12.2
Spokane	1	—5	—
Portland	6	5	23.9
San Francisco	12	7	5.8
Los Angeles	19	8	—
Phoenix	16	—1	—
Las Vegas	12	—3	—

TIDES FOR MONTH OF NOVEMBER
TIDES AT VICTORIA
(Tides listed are Pacific Standard Time)

	Time	Ht	Time	Ht	Time	Ht	Time	Ht
	H M	Ft.	H M	Ft.	H M	Ft.	H M	Ft.
23	0850	8.4	1100	7.9	1415	8.5	2350	1.3
24	0915	8.5	1210	7.9	1445	8.2		
25	0030	1.8	0950	8.7	1320	7.7	1510	7.8
26	0120	2.5	1030	8.7	1400	7.3	1915	7.0
27	0205	3.3	1040	8.7	1735	6.3	2015	6.5
28	0310	4.1	1050	8.8	1745	5.3	2215	6.3
29	0405	4.9	1100	9.0	1820	4.3		
30	0025	6.5	0455	5.7	1140	9.2	1855	3.3

TIDES AT SOOKE

	Time	Ht	Time	Ht	Time	Ht	Time	Ht
	H M	Ft.	H M	Ft.	H M	Ft.	H M	Ft.
23	0545	7.9	0825	7.7	1420	9.7	2310	2.1
24	0625	8.1	1045	7.8	1515	9.3	2355	2.5
25	0725	8.3	1155	7.7	1605	8.8		
26	0045	3.1	0815	8.5	1320	7.4	1735	8.2
27	0135	3.7	0905	8.8	1455	6.8	1925	7.6
28	0225	4.4	0935	9.2	1615	5.9	2100	7.3
29	0300	5.0	1000	9.6	1715	4.9	2250	7.2
30	0350	5.6	1040	10.0	1810	3.8		

TIDES AT FULFORD HARBOUR

	Time	Ht	Time	Ht	Time	Ht	Time	Ht
	H M	Ft.	H M	Ft.	H M	Ft.	H M	Ft.
23	0025	1.2	0840	11.1	1410	8.7	1740	9.4
24	0110	1.6	0925	11.2	1525	8.5	1830	9.0
25	0200	2.1	1010	11.3	1630	8.0	1940	8.5
26	0250	2.9	1055	11.3	1745	7.3	2100	8.0
27	0345	3.9	1135	11.3	1830	6.4	2305	7.7
28	0445	4.9	1215	11.3	1920	5.3		
29	0100	7.9	0600	5.9	1245	11.2	2000	4.3
30	0240	8.6	0700	6.8	1320	11.2	2035	3.2

QUALITY CHRISTMAS GIFT IDEAS
- Carpenter Belts
- Carbide Router Bits
- Washita, Arkansas Honing Stones
- Crock Stick Knife Sharpeners
- Quick Return Chalkline
- Splitting Mauls
- Carbide Tipped Adjustable Dado Heads
- Disston Handsaws
- Marples Chisels
- Record Vises

SPECIALS
10x⅝x60T CARBIDE TIP BLADES 59.95
QUICK RETURN CHALKLINES 5.98
FOLDING SWEDE SAW 11.29

Island Saw Co.
617 Chatham Street
385-5500
11-22

99 ct. Ruby, 5 Diamonds each .07 ct. 18 Karat

Diamonds, Rubies, Sapphires, Emeralds . . .
loose gem stones waiting to be combined with gold in an original design created for you. Come in and choose your diamond or precious gem from our collection and let us create a one-of-a-kind jewel for you alone. Prices from $500 in 14 karat and 18 karat gold.

"SKY" IS A REGISTERED HALLMARK

Bill Kent
SKY JEWELS
11-17
Gemologist & Goldsmith
ACROSS FROM THE EMPRESS
A9 Nootka Court
634 Humboldt St.
385-5144

Do It With DOMAN'S
Vancouver Island's Leading Building Supply Centre

Black & Decker #7301 7¼" CIRCULAR SAW
Reg. 43.50
Priced Right At 39.95

Black & Decker ¼" CORDLESS DRILL
Reg. 79.99
Priced to go At Only 39.95

Black & Decker DELUXE WORKMATE 62.50 ea.

Black & Decker #7300—04 5½" CIRCULAR SAW
Just right for that finish work
Introductory Offer at Just 29.95

To get the power to the tools! Another great buy!
100 Ft. B & D EXTENSION CORD
Reg. 13.00
Now. 9.95

Set of 3 7¼" SAW BLADES
Reg. 18.00
Now 13.99

Black & Decker #7104-04 ⅜ DRILL
Reg. 28.50
Now 21.90

CHECK THESE LUMBER & PLYWOOD SPECIALS!
STANDARD AND BETTER FIR LUMBER

S4S	8'	10'	12'	14'
2x4	2.15	2.70	3.24	3.78
2x6	3.20	4.00	4.80	5.60

MORE LUMBER BUYS
Comm. Shorts
1x2—6' 25¢ 2x3—6' 40¢
1x3—6' 32¢ 2x4—6' 65¢
1x6—6' 95¢ 2x6—6' 1.08

ECONOMY STUDS 2x4 bundle of 10 5.95
PINE STUDS 2x4 — 92¼" ONLY 1.75 each
2x4—8' S4S CEDAR 2.40 ea.
2x6—8' S4S CEDAR 3.99 ea.

PANELLING AT GREAT PRICES Starting at 4.99 sht.

1 meter TROUBLE LIGHT Reg. 5.46 Now 4.49

4x8x½" GYPROC Only 3.99 sht.

COMPOST BOX 36"x72"x36" Only 7.88 each

CONCRETE BLOCK INCINERATOR 32"x32"x34" Only 19.95

PLYWOOD
Unsanded 4x7
5/16 — 7.5 mm 4.99
⅜ — 9.5 mm 5.75
½ — 12.5 mm 7.95
⅝ — 15.5 mm 9.45
¾ — 18.5 mm 10.95
Sanded 4x7
¼ — 6 mm 7.50
⅜ — 8 mm 9.95
¾ — 19 mm 14.49
Sanded 4x8
¾ — 19 mm 14.99
Good One Side
¾ — 19 mm 21.50

25" JOINT FILLER Only 4.50 ea.

REGULATION SIZE PING PONG TABLE TOPS 22.95

FREE DRAW
WIN AN ADMIRAL DISHWASHER
(Built-in or Portable)
SUPPLIED BY The Traders
Grand prize draw Mon., Dec. 17 on CFAX 1070
11-23

do it WITH DOMAN'S
280 BAY ST.
VICTORIA
386-2151
CHARGEX VISA
VANCOUVER ISLAND'S LEADING DO-IT-YOURSELF CENTRES

—AP

Friendship has gone to her head

Oliver Nasner, 9, of Suesel, West Germany, shuts his eyes as his duck friend Witschi perches herself on his head. Witschi became Oliver's friend shortly after her birth in the Baltic town a year and a half ago.

Iran-Iraq tension rising

Sieges, violence, verbal attacks spell out deteriorating relations

BEIRUT (Reuter) — Tension is mounting between Iran and its powerful neighbor Iraq, which has criticized Iranian leader Ayatollah Ruhollah Khomeini's revolutionary government since the fall of the shah's regime in February.

While world attention focused on the occupation by militant students of the U.S. embassy in Tehran, the deteriorating relations between the two Persian Gulf oil states were highlighted in the southwestern Iranian border city of Khorramshahr.

On Nov. 6, armed Iranian youths beseiged the Iraqi consulate. The next day, 15 consulate staff were escorted across the border back to Iraq.

And last week, Iran's official Pars news agency said Iranian anti-aircraft batteries opened fire on two Iraqi helicopters violating Iranian air space.

Iraq is no friend of the United States and, unlike Iran, does not maintain diplomatic relations with Washington.

But Baghdad has made clear what it thinks of Ayatollah Khomeini's revolution and strains between the two most powerful states in the oil-rich gulf region have been increasing since February.

Iraq has mounted a systematic press campaign against Tehran and at the end of October the Iraqi ambassador in Beirut issued a statement reopening a potentially explosive border conflict over navigation rights in the Shatt al-Arab waterway at the head of the gulf.

The statement by Abdul-Hussein Muslim Hassan also threw his country's weight behind separatist movements threatening the authority of Iran's revolutionary government.

The ambassador's comments brought a sharp rebuke from Iran, which told Baghdad not to meddle in Iranian internal affairs.

This summer each side accused the other of massing troops along the borders, and in September, Iran conducted naval exercises in the gulf, alarming the smaller gulf states.

Iraq currently is planning to double the size of its navy, estimated at about 4,500 men, European diplomatic sources in Baghdad said this month.

The frosty relations between Baghdad and the Khomeini regime can be traced back to Khomeini's exile in Iraq when he was expelled from Iran in 1964 for activities against the shah.

After living for 14 years in the holy city of Wajaf south of Baghdad, he was placed under house arrest in Sept., 1978, and expelled from the country a month later for issuing anti-shah statements.

Violence flared this summer when Arabs living in Iran's oil-producing province of Khuzestan clashed with Iranian militiamen. More than 100 were reported to have died in fierce fighting.

Although Iraq is determined to assert itself as the dominant force in the Persian gulf, the small conservative gulf states regard Baghdad with as such suspicion as Tehran.

When six gulf states met last month to discuss regional security, they did not invite Iraq.

Arab delegates flee with issues in limbo

TUNIS, Tunisia (UPI) — Arab leaders Thursday papered over the frayed edges of their 10th summit by promising $2 billion in aid to war-torn Lebanon, then dashed for home before the conference unraveled in further controversy.

The 20 nations and the Palestine Liberation Organization also blasted the Camp David accords, ordered up a special "oil weapon" conference and scheduled the next regular summit for November 1980 in Amman, Jordan.

The delegates quickly checked out of the Hilton Hotel that had been their fortress for three days and sped with police escorts to waiting planes at the end of the summit in early afternoon.

The summit sidestepped problems born of recent developments — the U.S. embassy takeover in Tehran, the attack on a mosque in the Moslem holy city of Mecca and the "oil weapon" issue.

But it sought to resolve its biggest headache — what to do about scarred South Lebanon — by a promise of massive aid to both the Beirut government and the Palestine Liberation Organization.

Under terms of the agreement, Arab states will provide Lebanon with $2 billion in aid over the next five years to be spent on the battle-weary south.

The Palestinians also will get "extra money," for both the PLO in Lebanon and Palestinians in the Israeli-occupied territories, conference sources said.

The exact amount to go to the Palestinians was not disclosed. At the Baghdad summit one year ago, the Palestinians were given $200 million, to be split equally between the PLO and the occupied territories.

The summit's move quietened but did not end the simmering feud between the government of Lebanese President Elias Sarkis and Yasser Arafat's PLO — a conflict that erupted into a shouting match between the two at the conference Wednesday night.

"Both the Lebanese and the Palestinians expressed reservations" about the results of the summit, one conference source said.

Lebanon's demands — that Palestinian guerrillas stop using Lebanon as a platform for launching attacks aginst Israel and cease announcing guerrilla operations from Beirut — were ignored.

Non-communists gain in Chinese free election

PEKING (AP) — Non-Communists won 130 of the 350 seats in Peking's east district People's Congress in the first free election in China in 25 years.

The voting, which will be taken as a model for general elections at the district and county level next year under a new reform law, were held Nov. 8 and 15. The official Xinhua news agency announced the results Wednesday.

Run-off elections are to be held to elect two candidates who failed to win a simple majority.

Non-Communists have been elected to Chinese legislative bodies before but they usually have been creatures of the party, running, as did the Communist candidates, without opposition.

What made this elecxtion different was the fact that two or more candidates were put up for each seat and they were nominated after extensive debate and discussion at the grass roots level.

This situation, plus the use of the secret ballot and open counting of the results, has been virtually unknown in China since 1954, the date of the last comparatively free election.

Both Communists and non-Communists were chosen through the same process, giving the 373,497 registered voters in 115 electoral wards involved a sense of participation rare in China.

The election was more a popularity contest than a choice on the basis of issues. Brief biographies of each candidate were circulated before election time but there was no stumping the district, and no campaign promises nor individual or group platforms.

"With only a few thousand people in each ward, everyone pretty much knows everyone else," an election official said.

'76 China quake killed 240,000

PEKING (UPI) — China released for the first time Thursday an official estimate of the casualties caused by the cataclysmic 1976 Tangshan earthquake on the North China plain: 240,000 dead and 164,000 seriously injured.

Chinese Premier Hua Guofeng, who inspected the disaster site shortly after the quake struck in the pre-dawn hours of July 28, 1976, said at the time that the destruction and loss of life were on a scale "rarely seen in history." But no official casualty figure was ever released until Thursday.

According to the official Xinhua News Agency, the figures were given in the northeastern city of Dalian at the end of an inaugural meeting of the Chinese Seismology Society.

The official toll confirmed unofficial reports earlier that "hundreds of thousands" of people were killed by the temblor that registered 7.8 on the Richter scale and had an intensity of 11 at its epicentre near Tangshan, about 100 miles southeast of Peking. However, it is considerably lower than the highest reported figure of more than 600,000.

Xinhua said the estimate was compiled from casualties within a triangular region bounded by the three cities of Tangshan, Peking and Tianjin.

The quake struck at 3:42 a.m. when most people in the densely populated area were asleep. Large sections of the area were flattened and Tangshan had to be completely rebuilt.

Truck stop a lulu

NEW YORK (UPI) — A Port Authority police lieutenant, weaving through heavy holiday traffic, leaped aboard and safely stopped an 18-wheel tractor-trailer whose driver had left it and jumped off the George Washington Bridge Thursday.

Lieut. Charles Lekowski, 50, said he swerved his patrol car through traffic past the truck and stopped about 20 feet in front of it.

As the truck passed, "I put my right foot on the door step and my left arm around the windshield and just held on.

"He had all sorts of fancy buttons in there. I didn't know what they were for so anything that was pushed in I pulled out and anything that was out I pushed in."

Thousands in new camp

BANGKOK (Reuter) — Cambodian refugees by the thousands poured into Thailand on Thursday in trucks, buses or on foot, heading toward what could become one of the biggest refugee camps in the world.

Refugee officials at the border said more than 5,000 people had crossed Thursday to join the first 5,000 who were taken Wednesday to Khao I Dang camp, about 270 kilometers east of Bangkok.

Carrying their meagre possessions, the refugees from among some 430,000 people who have fled their famine-ravaged country to that section of the Thai border entered the site after medical checks.

The sick and elderly arrived in buses whose roofs were piled high with bamboo and thatch to be used to build shelters for them.

PLAY IT NOW

THE TECHNOLOGY OF THE 80'S NOW FOR THE PRICES OF THE 70'S LOADS OF NEW MODELS NOW IN STOCK

Jensen C9945 TRIAXIALS Play it now 99.95 pr.

The one and only Triax, the world's most popular car speaker.

THE ULTIMATE CAR AUDIO SYSTEM

ALPINE car audio systems

Integral Component Model 7307

FM/AM SC Head Cassette Deck pre-amp with 5 station preset. Dolby noise reduction Noise eliminator switch. CrO FeCr switch. Ignition key off eject. Cassette glide. Electronic glide eject. Music sensor in fast forward and rewind.

Model 3001

Digital Time Delay accessory. Two individual time-delay ICs. DIN plug allows easy connection. Operates with Models 3000 and 3003.

Model 3000

20W x 4, 5-band Graphic Equalizer. 20 watts RMS x 4 Bi-amp in/out switch. Accepts digital time delay. Slide control detent midrange.

Play it for $1149.95 (installed)

CRAIG T611 IN-DASH STEREO CASSETTE PLAYER WITH AM/FM/R3 RECEIVER

Featuring:
- Locking fast forward and rewind
- Volume, balance and tone controls
- LOC/DX and stereo/mono switches
- Power-off and full auto-eject
- Dial-in-door tuning
- Fader
- FM mute
- Small chassis

$179.95

CRAIG T610

In-dash Stereo Cassette Player with AM/FM/MPX Radio Featuring:
- Locking fast forward and rewind
- Volume, balance and tone controls
- Local/distance switch
- Stereo/mono button
- Dial-in-door tuning
- Stereo-matrix
- Small Chassis
- End-of-Tape Eject

Play it Now $139.95

JBL AUTO SPEAKERS: HOME-QUALITY SOUND IN YOUR CAR

Put home-quality high fidelity in your car with JBL's new auto speakers. JBL makes two models, the A15 and the A30, and they're built with the same high quality, rugged construction, and attention to detail that make JBL speakers so popular with home listeners and professionals alike.

The A15 is a 5¼" speaker with a 14-ounce magnet, and the A30 is a 6" x 9" model with a 20-ounce magnet. Both are two-way, coaxial designs for full, wide-range JBL sound. They handle lots of power and sound great at the high volume levels you want in a car. Professional-quality cast aluminum frames give JBL car speakers the precision of high-quality home units — and the durability needed in a car.

Stop in today — hear what JBL sound can do for your car.

FIRST WITH THE PROS. JBL

A15XL 219.95

A30XL 269.95

R-400

The lowest priced Jensen Receiver still offers far from basic performance. 10 Watts RMS power, FM muting, Stereo Mono switch, automatic loudness compensator. Obviously this is no ordinary car stereo unit. It's a high performance, high fidelity car stereo receiver. And one listen will prove it now.

JENSEN SOUND LABORATORIES

PLAY IT FOR $269.95

SA-230 BOOSTER AMPLIFIER

Featuring
- 40 watts Total
- Bass/Treble Controls
- High Filter
- Auto Turn On
- LED Power Indicator
- Brushed Aluminum Faceplate

marantz We sound better

PLAY IT FOR $89.95

FOSGATE THE PUNCH FOR THE PURIST

THE PUNCH

NEW PR 220 TYPE II

Featuring pulse modulated power supplies. 20 watts per Channel at .05 T.H.D. delivers Fosgate sound quality at an A & B price.

$199.95

R-405

This Jensen Cassette Receiver offers a one direction control with two functions. It's auto-reverse lets you instantly play the other side of a cassette and after rewinding the "auto-replay" automatically plays the same side again. Features include: separate bass & treble, loudness, & FM muting. All this in a reduced size that will fit domestic and many foreign cars.

JENSEN SOUND LABORATORIES

PLAY IT FOR $399.95

11-21

WE'VE GOT the best deals

385-3391

the home of high-fidelity

a&b sound

637 Yates St. HOURS Thurs. 9:30 a.m.-9:00 p.m. Fri. 9:30 a.m.-9:30 p.m. Sat. 9:30 a.m.-5:30 p.m.

CHARGEX VISA master charge

The Daily Colonist.

1858 — 1979

Published every morning except Monday by The Colonist Publishers at 2621 Douglas Street, Victoria, B.C. V8W 2N4; a division of F.P. Publications (Western) Limited. Second class mail registration number 0516. All undelivered copies or any notices respecting changes of address are to be sent to the above address. Member Audit Bureau of Circulation.

RICHARD BOWER
PUBLISHER AND EDITOR-IN-CHIEF

DON VIPOND
ASSOCIATE EDITOR

FRED BARNES
MANAGING EDITOR

FRIDAY, NOVEMBER 23, 1979

Requiem for a foolhardy rebel

FIRST-TIME VISITORS to the B.C. Legislature or the House of Commons in Ottawa tend to come away with the impression that they have just watched a bunch of programmed automatons at work. With a kind of zombie-like vacuity the legislators go through their paces — thumping desks, "hear-hearing," groaning, voting.

Hardly ever does an MLA or MP stray from the utter predictability of this group-think process, and that's what makes Paul Yewchuk such an interesting and admirable oddball. The Conservative MP for Athabasca simply refuses to become a parliamentary R2D2. He's in revolt (or, as a true party man might say, revolting).

In Conservative eyes it was bad enough that he deliberately absented himself from two crucial non-confidence votes recently. They put it down to petulance because Mr. Yewchuk, a physician, had been left out of the cabinet despite his years of service as the party's front-bench health critic.

Now, however, the fellow has blackened his image completely by expounding on his nonconformist philosophy. Among other things, he says he has no intention of rushing back to Ottawa to help the Tories' further-weakened survival chances. He will not guarantee support for Prime Minister Joe Clark in future, nor will he automatically and meekly toe the party line. In Mr. Yewchuk's own words, he refuses to be a "thoughtless, mindless wonder that does what he's told."

Such heresy in itself would be perilous enough, but it's nothing like as shocking as Mr. Yewchuk's comments on the "useless, unproductive" role of MPs.

"The fact is that as a government backbencher, there isn't a hell of a lot to do in Ottawa for a good portion of the day," he says.

Now that's unforgiveable, even if it does confirm what the rest of us have suspected for some time. Yup, Mr. Yewchuk, you're a marked man, a gonner. They'll get you sooner or later. *All* of them.

Moving over

ARE WE ALL agreed that encouraging energy conservation is a good idea? Are we agreed there is traffic congestion downtown? Do we believe in everyone getting a fair break? Why then do people who ride a small motorbike, particularly the nimble moped, get stuck with the same parking bill as car drivers in our municipal parking buildings downtown?

You don't have to be a traffic engineer to know that at least two and maybe more mopeds can be accommodated in the space taken by even a small car. Yet the energy and space-conserving moped rider, a species to be encouraged, pays the same parking rate as the person driving a gas guzzler.

Come now, Victoria Parking Commission, show us you're part of the solution rather than part of the problem by encouraging the small bike rider. Halving the parking fee would be a good place to start.

SCOOPS by Doug Sneyd

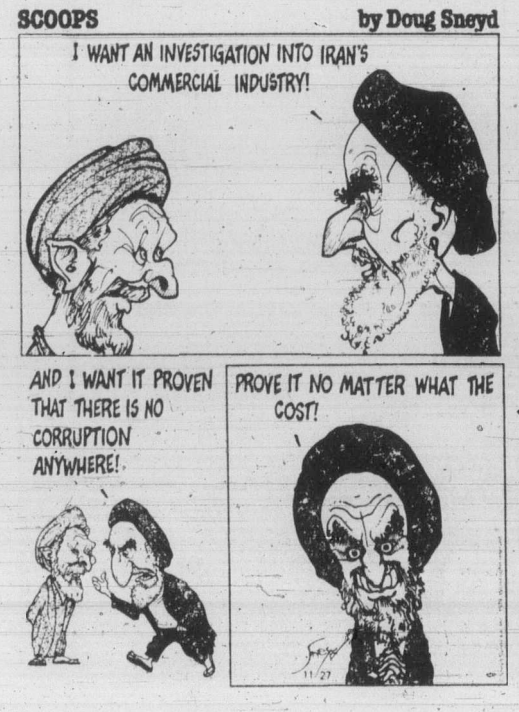

COMMENT/BACKGROUND

Logic and motives of the ayatollah

Jospeh Kraft

WASHINGTON — Events have smoked out the ayatollah. Methods and motives once shrouded in a fog of religiosity have emerged in the clear light of day, and acquired a kind of logic. What once looked like a weird chess match with a supernatural being turns into a wholly unfamiliar bargaining game.

At the outset it was believed by many, including most of those managing the crisis for the administration, that the ayatollah was merely the captain of a ship driven by the blind, elemental forces of a revolutionary tempest. Now we know better. Hostages are bound and set loose when the ayatollah gives the word. When he doesn't give the word, a government falls. When he talks of spy trials, the student demonstrators quickly take up the cry. He is the master of events, not the victim.

The direction of his leadership is equally clear. The ayatollah courts confrontation with the U.S. It is notable that there were no protests against the diplomatic establishments of Morocco and Mexico when those countries offered haven to the deposed shah. The storm broke only when the ailing monarch entered a hospital in New York.

When it comes to the shah, moreover, the ayatollah puts aside the pretence of being an imam, or holy martyr, and descends into the marketplace. Even as he announced that he would put some American hostages on trial for espionage, he made it clear that the trials would be scotched if the U.S. returned the shah. In suggesting the trade, he used a phrase from the bazaar, *tahkfeef*, meaning discount. In other words he would make a discount on the trial of the Americans in exchange for the shah.

Just why the ayatollah acts this way is not much in doubt. The central fact is that his Islamic movement is proving itself unable to govern. It cannot deliver basic supplies at reasonable prices, or provide regular services including law and order. Disaffection has been mounting among secular elements in Tehran, and on the part of the submerged minorities all around the edges of what used to be the shah's empire.

To arrest the rot and recharge his supporters, the ayatollah whipped up nationalistic and religious feelings — hence the troubles with the Kurds, the Iraqis and, in the Grand Mosque of Mecca itself, with Saudi Arabia. But the best way to revive the flagging revolutionary zeal of his followers was for the ayatollah to set himself against the enemy they all hated — the deposed shah. And to get at the shah, it was opportune to take on the ailing monarch's old friend and protector, the U.S.

Given his itch to curry disfavor with this country, American efforts to discuss grievances and make accommodation in the therapeutic style native to the State Department under Cyrus Vance were bound to fail. The soft response at the outset did worse than not succeed. It meant the missing of an opportunity to halt the spread of a disease which later surfaced in Pakistan. It also caused the ayatollah to up the ante — dismissing the secular government of Mehdi Bazargan, rejecting all foreign intercession and increasing the number of students in the streets and the intensity of their demands.

The tide turned only when the pressures began mounting on Iran. The U.S. pre-empted moves the ayatollah wanted to make by cutting off oil purchases and freezing Iranian assets. Almost all countries condemn the Iranian breach of diplomatic immunity. Anwar Sadat of Egypt and leaders of other Islamic nations asserted in the strongest terms that the holding of innocent people as hostages was not in accord with the Creed of the Prophet.

The latter point, especially, made it clear to the ayatollah that he needed some reason for holding the hostages. Trying them as spies provides one justification. But not all can possibly be spies. Hence the release of some blacks and women as a "humanitarian" gesture.

The shifting of ground by the ayatollah points the way to an eventual outcome. In the next week or two, the shah will probably be well enough to leave the hospital in New York and return to Mexico. At that point the U.S. will have lost jurisdiction over him. A strong case can be made that there is no point in holding the hostages anymore.

But that outcome can be achieved only if the pressure on Iran is maintained. To that end it is very important to keep up the steady insistence by Islamic leaders that the holding of hostages is not part of the Creed. For the ayatollah is best deterred from rash action by evidence that he has acted wrongly by his own logic.

As to the U.S., this country needs to treat Iran as an outlaw state — applying economic and military sanctions in a deliberate way. There is a danger that a moralistic president, having been hesitant to use force at the outset, will now — especially with public opinion behind him — try to compensate for earlier under-reaction by a one-shot use of force that is both excessive and void of political objectives.

So it is important to remember that military measures need to be taken in a political context. The objective, to be very specific, should be the removal of a regime which threatens international stability, and the establishment in its place of a moderate government.

(c) Field Enterprises Inc.

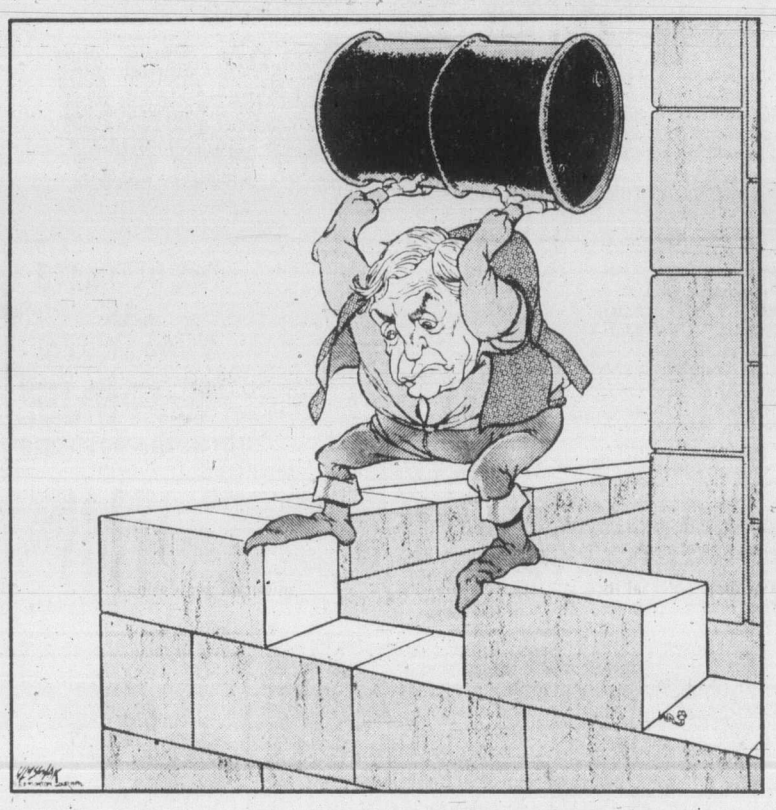

Sick and tired of that job? It's not really surprising

Martin Gerchen

Work can really make you sick, says a Canadian business consultant. Physically sick, says Bruce Small, because of chemicals found in modern offices that can affect up to 90 per cent of those who work in them.

The "chemical age" has produced a new breed of patients whose sensitivity to chemicals causes or contributes to chronic ailments that range from migraine headaches to foot cramps, doctors have found.

"My own observation is that 90 per cent of the population may suffer some minor effect from low-level chemicals," Small said. Allergists say that at least 17 per cent of the population is demonstrably affected by chemicals.

The range of what can happen to people depends on the offending substance and the person exposed to it, Small said.

Some chemicals in today's offices can trigger sneezing or headaches or actually cause mental acuity to decrease to the point where a normally bright employee becomes dull and stupid, he said.

The ability to think of sentences and write them down can also be adversely affected by chemicals that act upon certain people, Small said.

Sometimes people are viewed as having done their job for so long that they are dull at it, but Small believes that the worker can be reacting to long-range chemical exposure that dulls ability.

As an example, he cited the fact that in old offices people sat on plain, wooden chairs. They are gone now, replaced with mainly plastic seats. Some people are so sensitive to the chemicals in the plastic that they fall asleep at work, Small said.

When a cushion was placed on the seat, these same people no longer got drowsy, a clear sign that the chemicals in the plastic affected them, he said.

Small learned the hard way that he gets a sore throat if he holds a telephone for a long period of time. Chemicals in the plastic bother him. So he carries aluminum foil with him and wraps phones with it.

Aluminum foil has been found by allergists to be an effective barrier to many chemical agents, Small said.

Standard business machines found in many offices can and do emit odors that carry chemicals into the systems of workers, he said.

Copier machines, for example, emit gases into the air and onto the copies they produce that can have harsh effects on people around them.

The way to determine if copier fumes are a culprit is to have a company doctor check the employee and then place the employee in a closed office with a copy machine and make another check within 30 minutes to see if any symptoms have shown up.

Electric typewriters can also cause secretaries and others who use them severe problems, Small said, because they contain motors that get hot and emit various fumes. Also, use of corrective liquid to erase mistakes has been found to make some persons panicky due to the chemical reaction, he said.

Just plain paper can affect some workers adversely, as does carbon paper, especially among those who deal with papers and carbons often, he said.

"What does this mean for management?

"It means that many of an organization's key staff are fluctuating in both mental and physical conditions," Small said.

"I have found it difficult in my business to find employees who don't have a sensitivity to chemical sources. I found that over the long term, this sensitivity translates into dollars.

"When people decline mentally because of chemical sensitivity, they tend to do the easiest things instead of spending time thinking deeply about analytical, difficult long-range plans.

"You may say that people tend to do the easy things anyway, but chemical problems in the office compound this problem."

Also, chemical problems in the office can create interpersonal clashes and reduce employee effectiveness, Small said.

Copley News Service

Today in History

Advanced elements of the French Armored Division entered Strasbourg 35 years ago today — in 1944 — during the Second World War.

Strasbourg first was taken by France in 1681 under Louis XIV, but it was surrendered to the Germans in 1870.

After the First World War the city passed back to France with Alsace-Lorraine, but it was lost once again to Germany in the French collapse of 1940.

It's time Ottawa released these old security documents

Lubor Zink

OTTAWA — It may take a long time but in the end the truth will out.

When two ranking British Foreign officers, Guy Burgess and Donald Maclean, vanished in 1951 behind the Iron Curtain, it was obvious that there must have been a "third man" who warned them of impending arrest. Suspicion fell on senior intelligence officer Kim Philby. When questions were asked in the British House of Commons (where the government of the day dismissed the notion of Philby's involvement as absurd), two newspapers printed the allegations. Philby brazened it out. He even sued for libel and won.

It took 12 years for the security net to tighten around him. In 1963 Philby fled to Moscow. Investigation of his activities since his university days at Cambridge revealed him as probably the most damaging spy the Soviets ever had in the West. And it became apparent that Philby must have been warned by yet another highly-placed person in the British establishment. So the hunt was on for the "fourth man."

Last week — 16 years after Philby's flight to Moscow and 28 years after the Burgess-Maclean escape — the identity of the "fourth man" finally emerged: Sir Anthony Blunt, one-time Cambridge professor, war-time intelligence officer, and then aide to the Queen. A highly respected man, knighted for outstanding services to the Royal Family — and all the time a dedicated Soviet agent. It was he who in pre-war Cambridge recruited the Macleans and the Philbys.

Incredible? Not any more than what the 1946 "Taschereau" Royal Commission on Security found while investigating Igor Gouzenko's revelations about Soviet spying in high places in Canada. And certainly not more incredible than that a one-time collaborator of an identified KGB agent is now in charge of a major CBC public opinion-shaping program.

The only really incredible thing about the "fourth man" in Britain is that the role of Anthony Blunt in the Philby affair had been known to the authorities since 1964. At that time the suspected Blunt, who went through 11 interrogations without giving anything away, was promised immunity if he confessed, which he did. This, it seems, was kept in the dark even from the Royal Family which Blunt continued to serve until his retirement two years ago.

Which brings me back to the 1946 Royal Commission on Security in Canada. The transcript of its hearings — the so-called Taschereau Papers — was due for release after 30 years in 1976. A review, ordered by Pierre Trudeau and conducted by his friend Mike Pitfield, ordered continued holding of the Taschereau Papers under wraps on the grounds that some persons still living might be embarrassed by publication of the old evidence. The case of Anthony Blunt in England could be indicative of the type of embarrassment Trudeau and his pals feared.

The Clark government would be well advised to review the Pitfield decision and make the Taschereau Papers public before some investigative writer and persistent MP (a combination which cracked the "fourth man's" identity in Britain) breaks the unwarranted and intolerable seal Trudeau reimposed on the 1946 evidence of Gouzenko-revealed Soviet penetration of Canada's ruling establishment. For all we know, there could be a few counterparts of Anthony Blunt in the woodwork somewhere, protected by lib-left dread of "witch hunting" cries, or perhaps by fear of what a close examination of the old evidence might reveal.

It could be that Trudeau had good reason for not wanting the public to see the Taschereau Papers. But what reason could Clark and his ministers have for not releasing the documents?

As long as the evidence gathered by the 1946 Royal Commission on Security remains under lock and key, there will be speculation that some Blunt, or Burgess, or even Philby may be hidden somewhere, especially when it is known that a one-time collaborator of a KGB agent remains undisturbed in a sensitive CBC position. Why not clear the air on all these mysteries?

(c) Toronto Sun Syndicate

Thought for today

Selected by Rev. Wm. Van Druten, Oak Bay United Church

In the twentieth century war will be dead, the scaffold will be dead, hatred will be dead, frontier boundaries will be dead, dogmas will be dead; man will live. He will possess something higher than all these — a great country, the whole earth, and a great hope, the whole heaven.

Victor Hugo

Erma Bombeck

Some of the most lasting relationships in my life have been made while standing in lines.

I met my present gynecologist while waiting in a line at the bank one day. I exchanged recipes with a wonderful woman in a restroom line at the fairgrounds. And I still correspond with Pat, whom I discovered in a line for "Star Wars."

You can't imagine how upset I was to discover that in Florida they have set up rules for people standing in lines. It all came about with the energy crisis and the high cost of heating in the North, which created a real stampede for homes in the Sun Belt.

When a new housing development opened for sales recently, people were standing in line to hand over anywhere from $80,000 to $100,000.

The trouble started when some people hired stand-ins to camp out in line all night for them. So they issued a set of rules for line-standers.

Only blood relatives could act as stand-ins.

Anyone who left the line to freshen up, have a bite to eat, or call his banker, had to sign out and return again in person to reclaim the place in line.

I contend we line-standers can take care of our own. We don't need a lot of rules and regulations.

Once I was in a line to see an old movie classic, starring Orson Welles in "Citizen Kane." When the theatre emptied a man went along the line saying in a loud voice, "ROSEBUD IS THE NAME OF THE SLED!" We knew how to deal with him.

Another time a person tried to get into a line in front of a lot of other people who had been waiting by striking up a conversation with someone near the front of it. We got her out of there in no time flat. (I told Mother, this is no time for nepotism.)

Dedicated line-standers know a fake when they see one. Fainting from heat, hunger or old age just isn't good enough to get you a spot near the entrance.

Lines have become a way of life for Americans. I hate to see them get all tangled up in bureaucracy and red tape. I mean, without a code of ethics and standards, we're just your plain, common, ordinary . . . loiterers.

(c) Field Enterprises Inc.

GORDE HUNTER

one man's opinion

NOTES TO YOU. . .

The rumor gained in decibel all week, but I give you the official denial — Grace McCarthy **DID NOT** win a million bucks on the provincial lottery. Nor was she in partnership with anyone who did win a million. When asked about it, Grace said she wouldn't know what to do with a million dollars. I therefore volunteered to take any such future winnings off her hands — a noble gesture on my part, you understand. . .

★ ★ ★

FOR THOSE who wave the flag for Canada's version of professional football, let me suggest Canada's version is on the ropes and with not too many seasons left. I'll give you a for instance or two. Only three of the nine teams made a profit this season, while the other six lost sums upwards of $300,000. The Montreal Alouettes, playing out of huge Olympic Stadium, have already reported a deficit of a quarter of a million bucks and I think the writing was on the wall when the Als and the Ottawa Rough Riders played to 35,000 fans in the Eastern final. That same playoff game one year ago drew 63,000 fans. Besides, Canadian pro football has become a dull affair. I say there is more action in one period of Cougar hockey or one quarter of Seattle Seahawk pro football, than there is in two whole Canadian games. Cases in point — the Eastern and Western finals — both boring and predictable. Speaking of predictions, the Edmonton Eskimos over the Alouettes in a rather close tussle for the Grey Cup on Sunday. . .

★ ★ ★

NOBODY, but nobody managed more shafts and shots at Pierre Elliot Trudeau during his long and colorful reign, than the proprietor of this space. Now that he has decided to leave the political scene, three things stand out from his dozen years — his remarkable charisma and flamboyance; the obvious waste of tremendous mental ability in that he fell far short of what he should have accomplished; and his exemplary conduct during the many embarrassments he suffered at the hands of his wife. He stood tall during those episodes and never once allowed the quick Trudeau tongue to slip in exasperated condemnation. I believe he hurt Canada — I believe his government caused many of the financial problems besetting us today, but I will give him his one due — throughout it all he was never boring. The Trudeau years did indeed have panache, pizzazz and gusto. . .

★ ★ ★

I REMEMBER taking issue with a *Toronto Globe and Mail* column that attacked Bob Hope as being irrelevant and largely over the hill. That was at least a year or two back. If you caught the recent Hope television special from various college campuses, you saw the great ovations he received at all stops. This man, one of Victoria's great boosters, by the way, is still relevant, still funny and still one helluva human being who does more for more good causes than anyone you can point out. . .

★ ★ ★

RON ANDREWS, the lively *VI90* morning voice, is just back from a cruise on the Love Boat, *Island Princess* and he tells a little story of price increase that few people probably realize. It costs money for a ship to pass through the Panama Canal — last year, under United States' ownership, the fee for such a luxury liner was $20,000. This year, under Panamanian ownership, that fee has risen to $39,000. Incidentally, the money collector is the first man to go on board as the ship docks at the outer edge of the Canal. He gets the $39,000 right there — and then, the pilot is allowed on board. . .

★ ★ ★

ALWAYS ENJOY the various art displays at the Hillside Mall. This week the work of members of the Saanich Peninsula Arts and Crafts group and I was particularly impressed by three artists. Mary Feesy's *Autumn-Sidney Isle* is a lovely oil work, while a couple of water colors also caught my eye. Frans Klein's *Weathered* and H. Shield's *Garry Oak* are fine pieces of art. . .

★ ★ ★

YOU WANT a solid Christmas gift idea? For anyone interested in cartooning, you could not find anything better than a copy of a brand new book on the market — *The Hecklers* by Peter Desbarats and Terry (Aislin) Mosher. It is a complete history of cartooning in Canada and is full of superb cartoons from the pens and brushes of just about every cartoonist who ever plied his art in our country. Really a first class effort in every respect, complete with guaranteed hours of enjoyment. . .

★ ★ ★

BEST NEWS of the week. Lloyd Baker, our just-retired editorial page editor, is coming along fine after artery surgery at Royal Jubilee this week. You'll be back at Douglas Golf Lands in no time at all, Bake, keep up the good work. . .

Punch

"Well really! You'd think by now he'd picked up English."

CAPITAL TALK

By DOUG SMALL
Colonist FP News Service

OTTAWA — In the uncertain months before the last election, one of the more pervasive fears among Joe Clark's Tories centred on the thought that Pierre Trudeau might step aside in advance of the vote and let some other worthy lead the Liberal charge.

If Trudeau had, the thinking went, Clark might well have lost. But Trudeau didn't, and he, not Clark, went down the pipe.

Now Trudeau's gone, and we're compelled to report that the fear among Tories has returned.

"With old blue eyes on the other side," says Tory MP Gordon Ritchie, who is from Manitoba and can see long distances, "they'd have quite an offence on the front line."

He was referring, of course, to John Turner, a Toronto lawyer who will run for Trudeau's job, who may even get it (although, for what it's worth, we hear Trudeau himself is more inclined to the likes of another former finance minister, Donald Macdonald) and who, if he did, would be charged with what Grits are now describing, somewhat unkindly, as "the wiping of the wimp," Joe Clark.

Whether he could, of course, is anybody's guess. But with that fear back among the Tories, his odds improve. Why? Well fear breeds frustration, and Conservative frustration has long been vented through that delightful political blood sport called infighting. It helped bring down John Diefenbaker, and it helped do in Bob Stanfield. And it could well help cripple Clark.

One needs look no further than the Tory old guard, where frustration has been building for some time. Big Pat Nowlan, for instance, a Nova Scotia MP for the last 14 years, one-time contender for the Conservative leadership, former party spokesman for communications, is a man of no small pride.

Yet he's been passed over for cabinet (where he feels he belongs), passed over as a parliamentary secretary (and the extra $5,000 that entails) and passed over for a seat on the Tory front bench (a small sign of rank one would have thought he deserved).

Those who know him and others of his emotional ilk say it's just a question of time before he (and perhaps others) explodes. And they're watching. . .

Is Clark?

●

Incidentally, there are some reports circulating that Trudeau's political departure may lead to a reconciliation with his estranged wife Margaret. They are no truer than the reports that he told her he was quitting in advance. The two, be assured, will not reunite, For Trudeau, Margaret, like politics, is over.

●

One can't really consider him anything but a dark horse, but there are those who insist Eugene Whelan is just what Liberals are looking for in a new leader.

The former agriculture minister can't speak French, of course. But then he's never considered that a handicap. As he likes to say, in his apt way: "I don't speak either of them official languages."

Further, he's not exactly what one thinks of as a swinger, an attribute one has come to expect in Liberal leaders.

"You shoulda saw me at the disco the other night," he enthuses earthily over the phone, recalling a Liberal party dance he attended last weekend in Toronto.

One wishes he coulda. Is there nothing that daunts the man?

●

What with all the abuse he was taking in recent days, it's perhaps just as well Pierre Trudeau stepped down when he did. Liberals, somewhat dispirited as a party, were sniping away at him for his New York disco fling, his hang-dog performance in the House. . .the list goes on.

Things got so bad in the final days that NDP MP John Rodriguez, perhaps more in sorrow than in anger, felt moved to note that "the Liberal party has become the only albatross with an ancient mariner around its neck. . ."

●

As Trudeau goes, so goes his staff. Some, perhaps sensing the end, left some time ago. One such is Ivan Head, who quit as Trudeau's foreign affairs adviser and confidant well before the last election.

He got a decent job as head of the International Development Research Council, of course. But he lost a lot of that aura that surrounds those close to power.

Still, he does his best to keep up appearances.

The other night at a local McDonald's hamburger spot he was served a hot chocolate that wasn't just right. And in the imperial style one has come to associate with the Trudeau era. . .he airly sent the thing back.

Overchilled, perhaps?

ALLAN FOTHERINGHAM

Colonist FP News Service

VANCOUVER — One day during the election campaign a veteran Washington Post correspondent, a man who had served in Moscow and other foreign posts, sat down beside me on a rickety bus somewhere in rural Quebec.

"Does he really have a chance to become prime minister?" he said, jerking his head toward the front of the bus where sat Joe Clark. He had followed the Tory leader for three days and was singularly unimpressed.

I assured the stranger that Clark not only had a chance, he was a cinch.

The Washington scribe shook his head in disbelief and then said, "Don't you think some day Canadians will be sorry if they dump such a brilliant man as Trudeau?"

I assured him that was a very real possibility, but 11 years — in the minds of irritated voters — is a long, long time.

As the emotional reactions to Pierre Trudeau wash in — typically, either black or white — it might be remembered that his contemporary as a leader when he first took power was Charles de Gaulle.

Lyndon Bains Johnson, we tend to forget, was president when Trudeau was prime minister. The Americans went through four presidents during his tenure. The Brits picked five prime ministers in the same time. Eleven years is a good spell.

A 60-year-old man who wants to cushion the children he loves from the problems of a broken marriage perhaps finds some things more important than politics.

He gave Canada, always the wallflower at the North American dance, something it had never had before: a belief and lusty pride that we had a guy we could stack up against anyone in the world.

Pierre Trudeau owed his election, in fact, to John Kennedy. The political penis-envy that Canadians suffered from, watching over the fence at the JFK infusion of style and excitement, burst forth here when the same sort of specimen was discovered on this side of the border.

Whatever the fallback into the hands of the cornflakes crowd, the country was really made aware of its bilingual nature by the stubborn Pierre Trudeau. He changed Ottawa and the nature of the whole government apparatus with that brave attempt to keep his own province with us.

He was an inspiration, but he never really understood politics — that seamy game that lurked beneath the philosophical levels he preferred.

It's been apparent the past few weeks in his disconsolate conduct during Question Period, sitting there silently as if in disbelief that the electoral process could position opposite him a man he clearly feels is an intellectual inferior.

Trudeau has had two periods in his life. First, as a brilliant loner who walked through life according to his own rules. Secondly, as someone who casually was thrust into power — almost against his own will — and then came to enjoy the power very much.

He had never had an experience at coming from behind and did not relish the prospect.

There was almost no way he could reverse that seating plan with Joe Clark, considering the fact that Western Canada had made up its mind it would not vote for the Liberal party again as long as Trudeau was the leader.

That perception must have sunk home to even Trudeau with the slap to the Parti Quebecois in the three Quebec byelections. Even more now, Western Canada in particular feels that Claude Ryan — not Pierre Trudeau — is the man to handle Rene Levesque.

This was the most telling admission of defeat Tuesday: Trudeau doing what he said he would never do, bowing out before he had a chance to use his power in the Quebec referendum.

The almost cavalier nature of the swift departure confirms the criticism of those within the party who have always maintained that he cared for himself first and the party only second.

Becuse of his arbitrary style, he had destroyed the alternating Anglo-French pattern (Laurier to King to St. Laurent to Pearson to Trudeau) that had been so boringly successful in keeping the Liberals in power so long.

The only way his rivals and disputants — Turner and Hellyer and Kierans and Richardson and the rest — could survive was to leave the government. It is no accident that the only Anglophone claimants with a reasonable chance at the leadership are now outside Parliament.

The man who became leader "as a bit of a joke" leaves with nothing but a weary wave at the politics he never understood.

The party which likes power so much and likes to go outside for its leaders (Mackenzie King from the Rockefellers, Pearson from diplomacy, St. Laurent from corporate law, Trudeau from the academic ozone) got 11 years of power out of him.

Now all the Liberals have to do is put the party back together again.

Economics drain Crofton water plan

Re: Crofton water supply:

The pro-well group have bombarded us in the name of The Year of The Child and motherhood with biased statistics to support their cause.

Now let's get serious about this problem. How many people have raised families in Crofton? How many people have moved into Crofton knowing the water wasn't the greatest? How many people have been deterred by our water system? The answers to these questions are best indicated by the continuing growth of this community's population.

Everybody wants a nice community to raise their families with reas[illegible] system was designed in 1949 taxes. This sma[illegible]or approximately 100 users nity is being asked by a minority of the residents to take on a huge debt for a completely new water system. Is it necessary? I think not. Let's repair what we have.

The water system has not kept pace with the influx of people over the past years. The root of the problem is the and is now serving well over 400 households.

Being faced with this expensive water system, plus a sewerage referendum by 1982, plus skyrocketing interest rates, can we afford it? Again, I think not.

BOB NELSON,
1558 Adelaide St.,
Crofton.

NORTH WEST COAST LIMITED EDITION PRINTS

SALE SALE

25% OFF

North West Coast Seriographs of superior quality. Limited in Edition Hundreds of other titles featuring such noted artists as:

Oxenham (UK)	Margraf
A.Y. Jackson	Harriss
Taylor	Marble
Priddat	Pokrant
Woodward	Woodhall
Morrisseau	Bushnell
Gibbs	Cobiness
Waterhouse	Groudin
Mitchell	Bowey
Ross	Beamant
Wescoupe	Pritchard
Mariomie	Gulper
Lander	Cooke
Zimmerman	MacDonald

KWA-GULTH BEAVER

Richard Hunt

10% OFF CUSTOM FRAMING on Sale Prints

A fine selection of B.C. Pottery plus several unique gift giving ideas for the hard to buy person on your Christmas list.

Canadian Impressions

811 Government Street 383-2641
Just north of the Empress Hotel
Monday thru Saturday 9:30 a.m. - 6:00 p.m.
Fridays 9:30 a.m. - 9:00 p.m
Sundays 10:00 a.m. - 6:00 p.m.

Long suffering breed of seamen

I don't envy members of the committee appointed to review the situation of sports fishermen and their sacred, inalterable, God-given right to fish the waters of Active Pass.

I think, too, that were I a quartermaster on a ferry regularly plying Active Pass, I would be beset with the fear that one day I'd suffer a breakdown of sorts, go beserk and run down the lot of them. Ferry crews, and their masters, must become a special breed of long-suffering seamen.

Conversely, at least as I see it, pleasure seeking so-called "sports" fishermen, who fish across the bows of lawful vessels in an area as crowded and as dangerous as Active Pass are another type of breed.

A stint as helmsman on one of our splendid ferries, with the responsibility of a multi-million dollar vessel and the lives and property of all aboard, to navigate the blind, narrow, tidal Active Pass might take the cheers from some who stand on their rights to fish wherever they wish and then again, perhaps not.

There's a saying which more of us should make our own: "My liberty ends where it encroaches on your's." It is inconceivable to me that any operator of a pleasure craft would deliberately fish off, and in such waters as Active Pass. Consideration for ferry crews and their passengers would negate insistence for one's own rights. Where such consideration isn't extended I believe it should be legislated.

One other remark. With the present schedules imposed upon ferry crews where vessels meet in Active Pass it is reasonable to expect an accident will happen. Any landlubber, by watching the sweep of the bow, will observe that each ferry has to be constantly steered through many degrees in order to navigate through the Pass; and that at speed and within a few yards from a rocky shore or another ferry.

A moment of malfunction of the ship's steering gear, a slight miscalculation of a few yards and a terrible collision or grounding could ensue. The authority responsible for scheduling is guilty of gross and culpable chance-taking and appear to me unworthy of the authority we have entrusted to them.

I believe, with the traffic and scheduling as it is, an accident is inevitable.

PETER WALDIN,
Mill Bay.

Scot society marks 120th year

Victoria's St. Andrew's and Caledonian Society will mark its 120th anniversary Saturday with a dinner and ball at Holyrood House.

The society, originally established in 1859 as the St. Andrew's Society, was formed to help fellow Scots on their arrival in the new colony on Vancouver Island.

First honorary president of the society was Governor James Douglas.

By 1863 the society had more than 100 members.

The St. Andrew's Society was one of two Scottish organizations in pioneer Victoria. The other, the Caledonian Benevolent Association, was formed in 1863.

In 1870, the groups amalgamated to form the present society.

St. Andrew's Day, Nov. 30, 1859, was the date chosen for installation of elected officers of the St. Andrew's Society. At 1 p.m. members assembled in their club room above the colony's police barracks for the installation ceremony and then attended services in their church.

At 8 p.m. the first St. Andrew's dinner was held in the Colonial Hotel. The dinner was presided over by Douglas and the band of HMS *Topaz* played.

The Society piper, T.F. Campbell, a new arrival in the colony, was one of the pipers who had played for the 42nd Highlanders during their last charge at the Battle of Waterloo.

Between 1870 and 1880 the society owned considerable property in the area now bordered by Cook, Pakington and Oliphant Streets and Park Boulevard.

This was known as the "Cook Street Grounds" and annual Caledonian Games were held there each year, starting in 1863.

The day was considered of major importance to the early life of Victoria and was declared a public holiday.

In 1924 the society sponsored a juvenile pipe band which later became known as the Canadian Scottish Junior Pipe Band. It subsequently became the pipe band of the 1st Battalion, Canadian Scottish (Princess Mary's), and, under the leadership of Pipe Major James Marrs, led the regiment on the first leg of its journey overseas in 1940.

Marrs is a past-president of the society, and has been a member for 55 years.

During its 120 years, the society has had many homes, including the old police barracks, the court house and the Union Hook and Ladder Firehall.

The Caledonian Hall, the society home before 1914, was destroyed by fire.

The dream of a permanent home for the society became a reality in 1957 with completion of Holyrood House.

Frank MacKenzie Ross, honorary president of the society, led the official party into the new building on Nov. 23 of that year.

WESTERN EXPRESS

WINNING NUMBERS

FOR WINSDAY NOVEMBER 21, 1979

$10,000.00 WINNING NUMBERS	$100,000.00 WINNING NUMBERS
3 3 1 8 4 5 4	2 8 2 8 9 2 7
2 2 3 7 8 5 9	1 7 9 1 0 4 6
2 6 4 2 6 6 6	1 4 6 0 1 8 4
2 2 3 9 7 8 3	2 0 7 4 3 7 3
3 3 9 4 7 9 5	1 9 5 4 7 5 5

If the last six, five, four or three digits on your ticket are identical to and in the same order as the winning numbers above, your ticket is eligible to win the corresponding prize.

last 6 digits WIN	$1,000
last 5 digits WIN	$100
last 4 digits WIN	$25
last 3 digits	Five dollars worth of Express Tickets redeemable by presenting the WHOLE TICKET to any participating retailer or by following the claim procedure on the back of the ticket.

REDEMPTION OF CASH PRIZES

Major Cash Prizes: Winners of major prizes, including Bonus and Surprize prizes may claim their prize by following the claim procedure on the back of the ticket.
Other Cash Prizes: Other cash prizes, up to and including $1,000 may be cashed at any branch of the Canadian Imperial Bank of Commerce only in British Columbia, Alberta, Saskatchewan, Manitoba and the Yukon, or by following the claim procedure on the back of the ticket.
In the event of discrepancy between this list and the official winning numbers list as certified by the auditors of the Foundation, the latter shall prevail.

Western Canada Lottery Foundation

GIGANTIC ART SALE

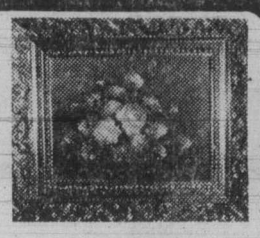

● NEW STOCK ● NEW SUBJECTS ●

● SATURDAY, NOV. 24th—11:00 a.m. to 5:30 p.m.
● SUNDAY, NOV. 25th—1:00 p.m. to 5:30 p.m.

BUY ONE OIL PAINTING GET 2nd ONE (Same size and price) FOR ..... ½ PRICE

8x10" Size Now Only .... $2 to $12 | 16x20" Size Now Only .. $10 to $29 | 20x24" Size Now Only .... $15 to $39 | 24x36" Size Now Only .... $20 to $59

BEST QUALITY EVER!

Famous European Gilded Frames at Wholesale Prices.

★ RED LION MOTOR INN ★

3366 Douglas Street, Victoria

ZAN ART GALLERY

"Mark of Excellence and Quality"

CHARGEX VISA master charge

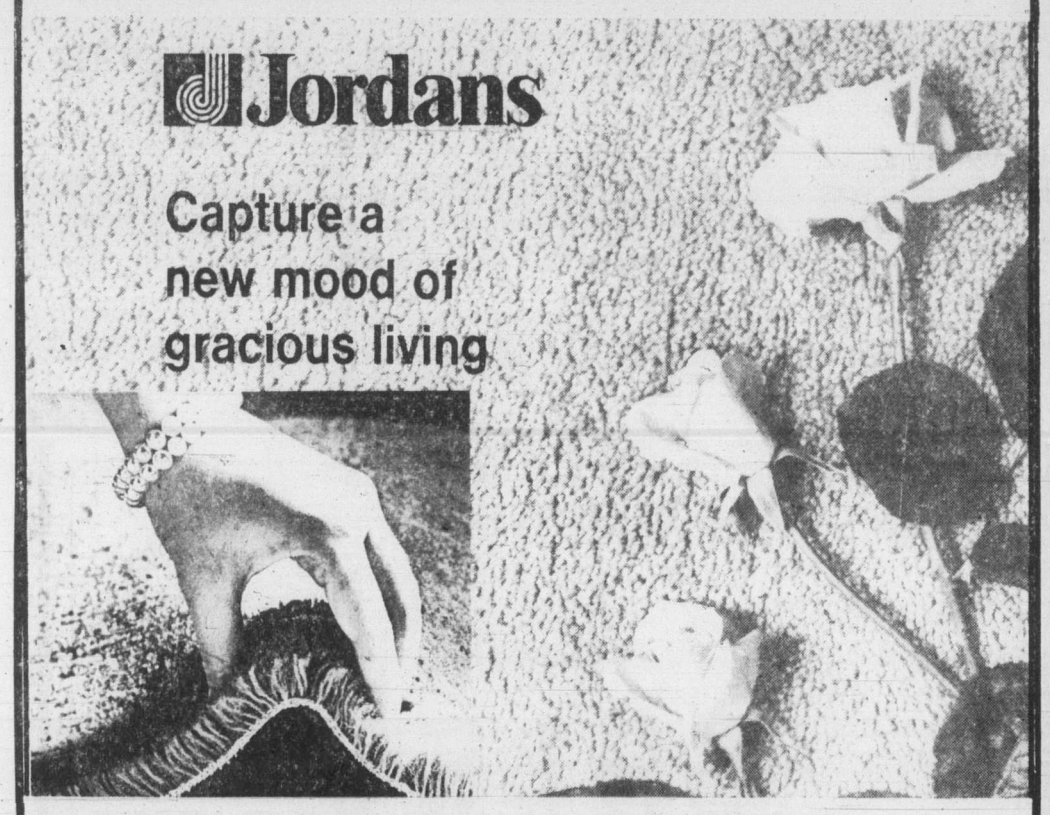

Trade in your old carpet for the new Jubilee . . . a lush, dense carpet of Fortron

We'll give you a generous allowance and brighten your home with beautiful new "Fashion Leader Carpet." It's a fact . . . Jordans' "Fashion Leader Carpet" Renewal Plan gives you real value for that old-fashioned dreary-looking carpet. Carpet you may have bought with your home — but certainly does you no credit today.

Now you can dress your home as you do yourself . . . in the brilliant new styles and colours with Jordans' "Fashion Leader Carpets." Come in soon — or just call us — we'll show you how easy it is to work within your budget!

Use Jordans convenient budget plans or use your MasterCharge/Chargex.

Lush, deep pile carpet . . . the very ultimate in refined living . . . now yours to enjoy in JUBILEE, a superb "Fashion Leader Carpet". This fashionable saxony is resplendent in rich and inviting new shades to enhance your home with warmth and charm.

JUBILEE is soft, sophisticated and durable because it's created from a performance proven blend of 50% Fortrel polyester/50% nylon . . . Fortrel for better texture retention and nylon to give a tough, long-wearing yarn, with Scotchgard added for increased soil and static resistance.

NOW $20.95 sq. yd.

FORTRON

FORTRON IS A CERTIFICATION MARK OF FIBER INDUSTRIES INC. FORTRELL IS REGT. CAN. T.M. MILLHAVEN FIBRES LTD., REGISTERED USERS. MARKETED THROUGH CELANESE CANADA INC.

Jordans

Jordans 50th Anniversary

SHOP AT 2 LOCATIONS

3100 SHELBOURNE
Hillside Shopping Centre
595-1521
Open Wed., Thurs., Fri. 'til 9 p.m.

STANDARD FURNITURE
5th FLOOR 737 Yates Street
382-5111
Open Friday 'til 9

11-23

FOAM FOR THE HOME, BOAT, VAN, CAMPER

GRAND OPENING SALE

FRIDAY and SATURDAY

Nov. 23rd and 24th

Friday 9:30-9:00 SATURDAY 9:30-5:30

CUT TO SIZE FOAM

BEDS! BEDS! BEDS!

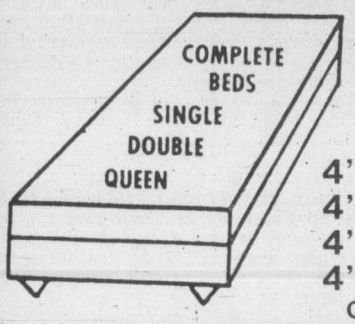

FOAM MATTRESS, COVER and MATCHING POSTURE BOARD BASE

Standard Quality:

4" Single 107.95
4" Long Single 123.75
4" Double 136.95
4" Queen 154.95

COMPARABLE SAVINGS ON OTHER QUALITIES!

ALL MATTRESSES 15% OFF!

Economy or Orthopedic.

We have a great selection in all densities — soft, medium, firm and extra firm.

FOAM CUT TO SIZE

Any Size Shape, Thickness

20% OFF!

All cut foam during the sale. Bring in your "sagging" chesterfield cushions.

BOLSTERS, WEDGES FOAM CHIPS

MANY DOOR OPENING SPECIALS

THOMPSONS'

FOAM SHOP

3318 OAK ST. 11-23 PH. 385-7622

CHARGEX VISA master charge

AROUND THE CORNER FROM TOOL TOWN

MATTRESSES AND BASES, FOAM FURNITURE

MP urges CP Rail bed probe over accidents

PORT ALBERNI (CP)— The federal transport ministry should investigate the condition of rail beds along CP Rail's Esquimalt and Nanaimo Railway because two derailments have occurred in less than a month, says a Conservative MP.

Ted Miller, the member for Nanaimo-Alberni, said CP Rail acted irresponsibly because it did not recognize public concern and immediately report to local authorities a derailment Sunday involving a tanker carrying sulphur dioxide.

The company was accused last year by the Canadian Transport Commission of allowing the unprofitable line to deteriorate to justify abandoning service.

The tanker car carrying the chemical derailed along with nine other empty cars in a 42-unit train, about 18 kilometres east of here.

It was being delivered to MacMillan Bloedel's Alberni pulp and plywood operation for use in the pulp-making process.

Three empty cars dropped into a gulley. The tanker remained on the rail bed, a CP Rail spokesman said. No chemical leaked from the tanker.

Civic officials were not told about the incident until Monday afternoon.

A CP Rail spokesman said the company did not immediately inform anyone because the car was not damaged. Rail officials are investigating the cause.

City council was also concerned about the lack of communication and is asking CP Rail to provide information about dangers to residents posed by derailments. It is also meeting with fire and police officials next week to discuss development of an emergency program.

A derailment last month also involved a tanker carrying sulphur dioxide. No leaks were reported in that case.

Sulfur dioxide can cause respiratory damage at concentrations of five parts per million.

A number of communities across the country have expressed concern over movement of dangerous cargo by rail since a CP Rail train carrying deadly chlorine gas derailed last week and forced the evacuation of about 200,000 people from Mississauga, Ont., just west of Toronto.

CP Rail officials blamed a burned-out bearing for the accident.

ROCKWELL
Parts and Accessories
ISLAND MACHINERY LTD.
617 Chatham St.
385-5500

EATON'S

Christmas Tree Shopping Service
Let Eaton's Shop for Your Club's Party Gifts

Christmas tree parties can be warm and fun-filled instead of all work and exhaustion. Let us select the gifts, wrap and label them at a nominal charge. Just give us the age, sex, and total number of guests, and how much you wish to spend.

Call 382-7141
local 293
or write today
1150 Douglas St., Victoria, B.C. V8W 2C8

Meet
Duncan McDougall
author of
"Victoria the Garden City"

Come and meet noted photographer Duncan McDougall who has succeeded in capturing the beauty and charm of our city . . . as only a British Columbian could. "Victoria the Garden City" is Duncan McDougall's third — and latest — book in a series on Canadian cities and provinces. It's a beautiful photographic record to give as a gift or to keep for yourself. Mr. McDougall will be autographing his book and displaying prints from "Victoria the Garden City" in Eaton's Book Dept., Lower Main Floor between 12:00 and 1:30 Fri., Nov. 23rd. If you're unable to attend, please phone 382-7141, local 205 to reserve an autographed copy. Each 14.95

Books, Lower Main Floor

EATON'S

Sam the Record Man
CANADA'S LARGEST AND BEST-KNOWN RECORD STORE
SATURDAY, NOV. 24, 9:30 A.M. ONLY

SANTANA
"Amigos" — Let It Shine — Gitano — Dance Sister Dance — Take Me with You — More!
Quantities Limited— One Per Person
1.99 FACTORY SEALED LONG PLAY STEREO

FOLLOWING ITEMS ON SALE AT ADVERTISED PRICES WHILE SUPPLY LASTS FRIDAY, SATURDAY and MONDAY, ONE EACH PER PERSON.

EAGLES
"The Long Run" — In The City — King Of Hollywood — Heartache Tonight — More!
AT SAM'S ONLY 4.99

RY COODER
"Bop Till You Drop" — Go Home Girl — I Can't Win — Don't You Mess Up A Good Thing — More!
AT SAM'S ONLY 4.99

HERB ALPERT
"Rise" — Street Life — Angelina — Aranjuez — More!
AT SAM'S ONLY 4.99

BOB SEGER
"Night Moves" — Sunburst — Sunspot — Rock 'n' Roll Never Forgets — More!
AT SAM'S ONLY 3.99

FOREIGNER
"Head Games" — Love On The Telephone — Head Games — Women — More!
AT SAM'S ONLY 4.99

SUZI QUATRO
— Hollywood — Love Hurts — Mind Demons — Mama's Boy — I've Never Been In Love — More!
AT SAM'S ONLY 4.99

Supertramp
"BREAKFAST IN AMERICA"
Also, All These Supertramp LP's AT SAM'S ONLY
4.99 EACH STEREO ALBUM

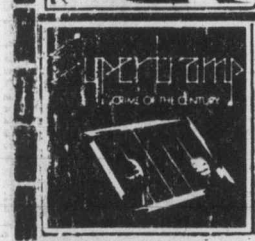

"CRIME OF THE CENTURY"

"EVEN IN THE QUIETEST . . ."

"CRISIS? WHAT CRISIS?"

ABBA
"Greatest Hits" — Waterloo — Fernando — Honey Honey — I Do, I Do, I Do, I Do — More!
AT SAM'S ONLY 4.49

LED ZEPPELIN
"IV" — Stairway To Heaven — Black Dog — And 6 More!
AT SAM'S ONLY 4.49

THE WHO
"Quadrophenia" — The Original Soundtrack Recording of the Who Film.
AT SAM'S ONLY 8.99

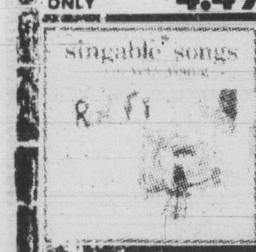

RAFFI
"SINGABLE SONGS" — DOWN BY THE BAY — AIKENDRUM — MUST BE SANTA — MY DREYDEL — MR SUN AND MORE
"MORE SINGABLE SONGS" — YOU GOTTA SING — SODEO — SAMABELELE — SKIN AND BONES AND MORE
AT SAM'S ONLY 4.49 EA

TRULY CLASSIC Resonance
Choose from a large selection of Classical albums including: Mozart, Beethoven, Schubert, Tchaikovsky, Haydn, Chopin, Bach, Strauss and much more.
3.99 FACTORY SEALED LONG PLAY STEREO RECORD

INVEST NOW
DIAMOND NEEDLES
Unconditionally guaranteed for one year
AT SAM'S ONLY As low as 3.99
As sharp as the point on Sam's head

SAM'S HILLSIDE MALL
HOURS: OPEN 'TIL 9:00 WED., THURS., FRI.
11-22
"EVEN THE BUS STOPS AT SAM'S DOOR"

EATON'S

Shop tonight to 9:00 p.m.

Viking duo-power vacuum
Two kinds of cleaning at one low price
254.99

Upright action plus canister convenience. 1.5-amp motor drives 12" beater bar brush that beats the carpet to loosen and remove the deepest dirt. Powerful suction is provided by a 6.5-amp motor in the canister. Features edge cleaner to get at dirt next to the baseboard. Automatic winder for 18' cord. Handy tool carrier. Headlight and carpet height adjustment. Large stand-on switch. No mar bumper. 5 different attachments. A powerful Viking vacuum at a special Christmas price.

Vacuums, Main Floor
Home Furnishings Building
Available at or through Eaton's, Duncan

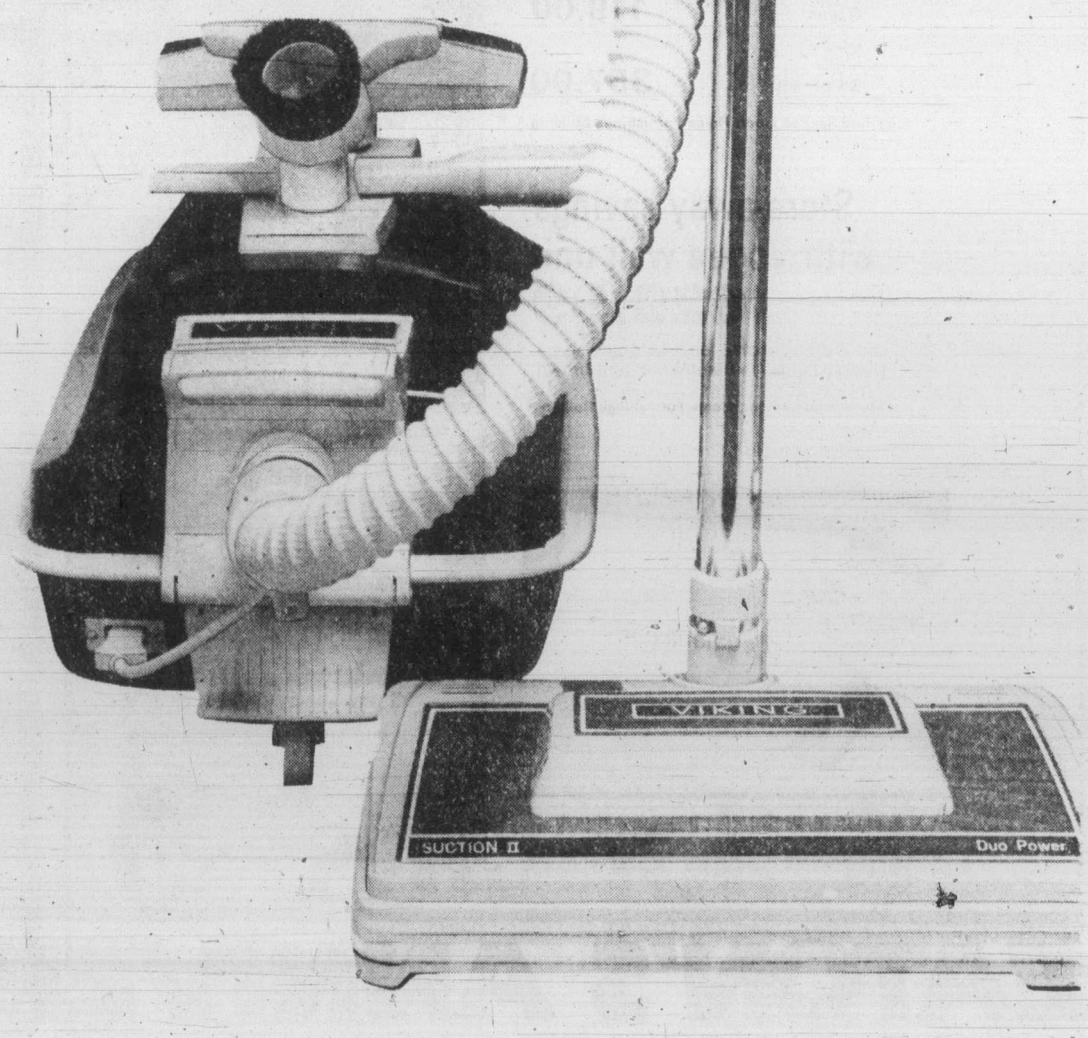

EATON'S

Shop tonight to 9.00 p.m.

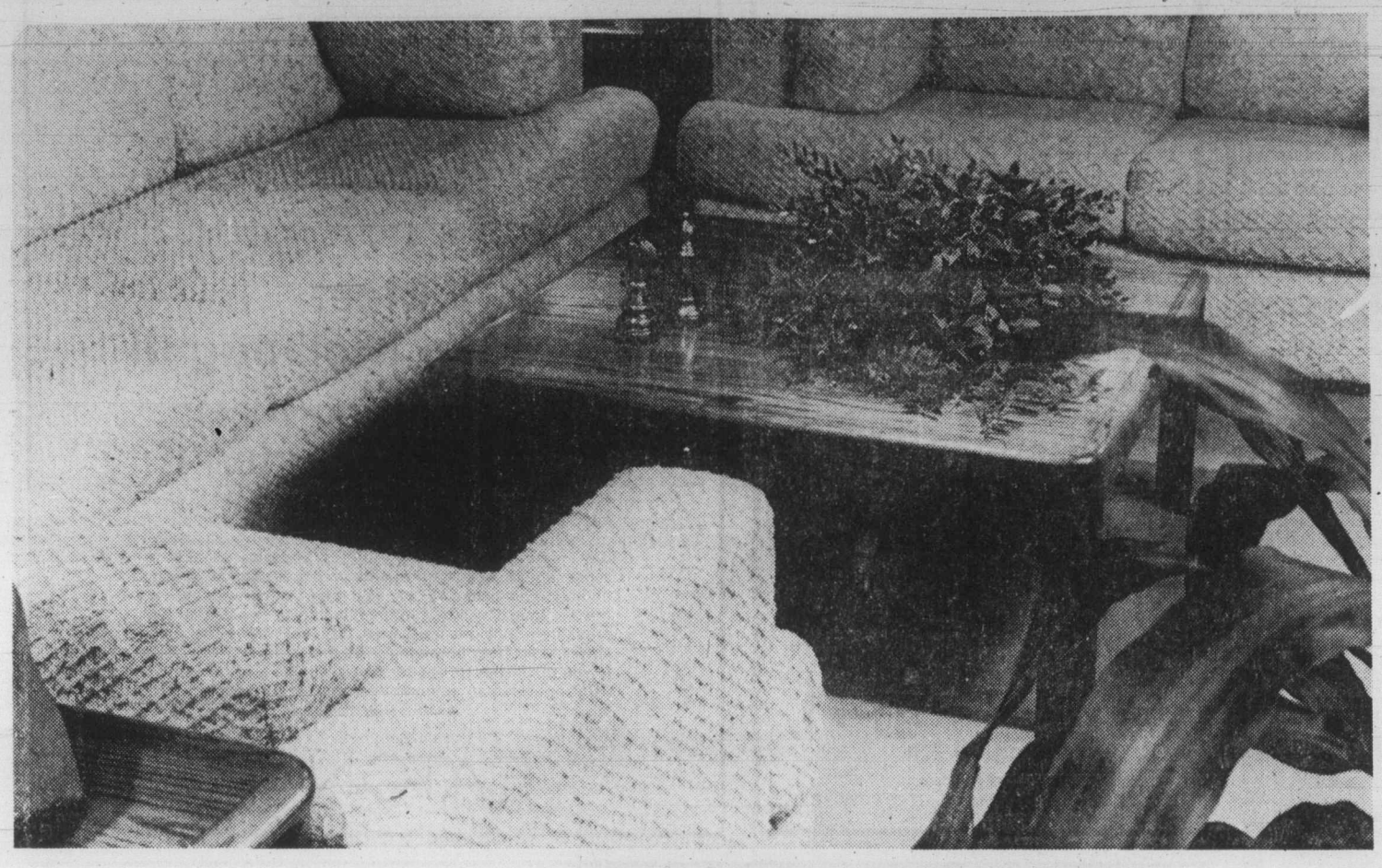

Bauhaus deserves a sitting ovation for this sofa and chair set

899.98

This Bauhaus living room group is so comfortable you won't want to stand! Sofa and chair are constructed of heavy gauge steel springs and hardwood frames. Natural color nylon cover. Matching loveseat and ottoman are also available.

Loveseat	469.99
Ottoman	129.99

Furniture, Second Floor, Home Furnishings Building.

Sealy Flex Guard mattress or box spring any size. One low price

119.00

This Sealy Flex Guard mattress with its patented "Torison Bar" box spring gives you the good night's sleep you've been dreaming about. King size set sold in three pieces only. 510 coils in double size.

Twin	119.00
Double	119.00
Double	119.00
Queen	119.00
King, 3-Pce. set	357.00

Furniture Second Floor, Home Furnishings Building

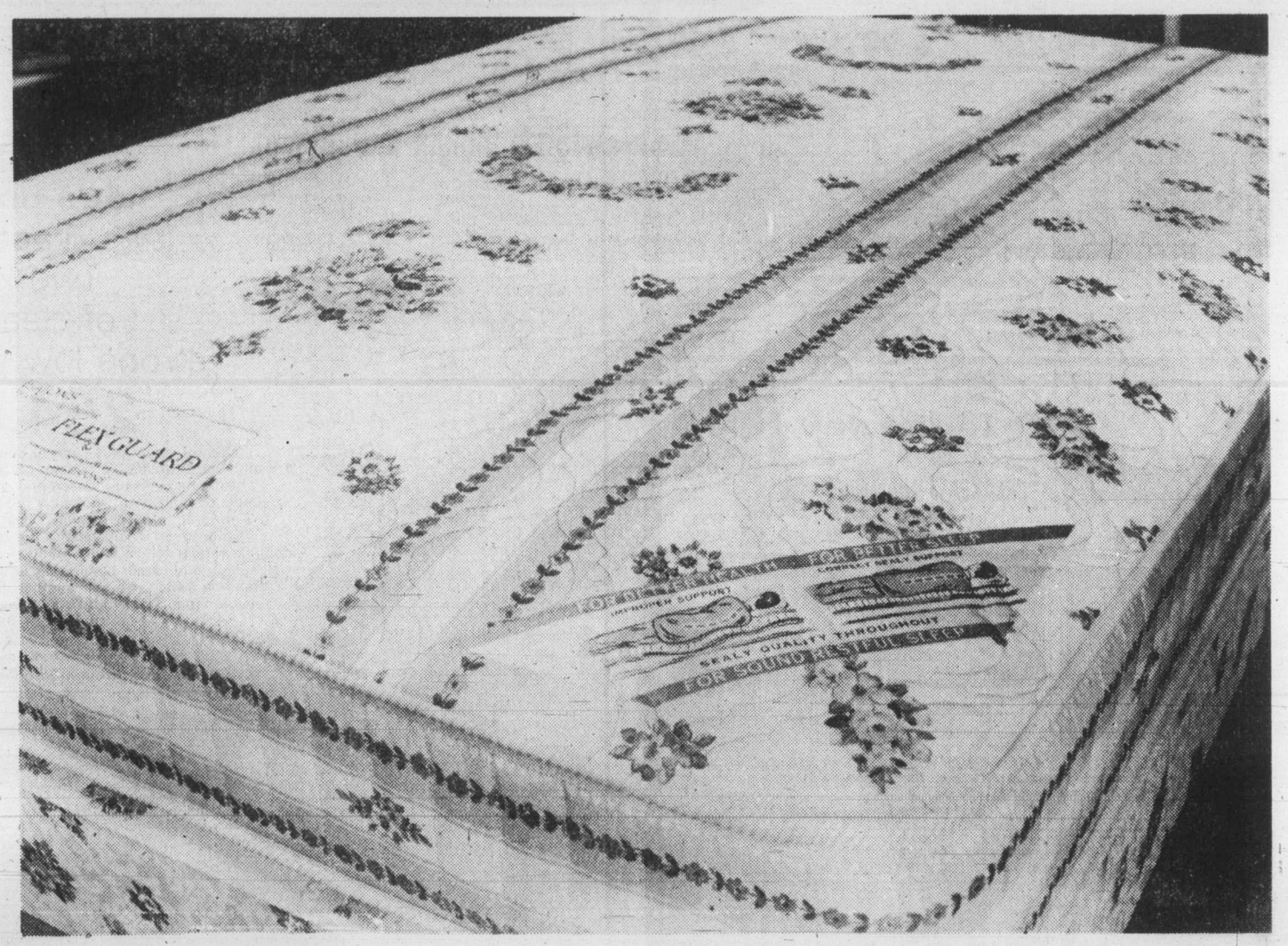

Store-away savings with Vogue wall unit

629.99

4 double doors and 3 drawers give lots of storage space. Display lights. In natural elm and brown.

Furniture Second Floor, Home Furnishings Building

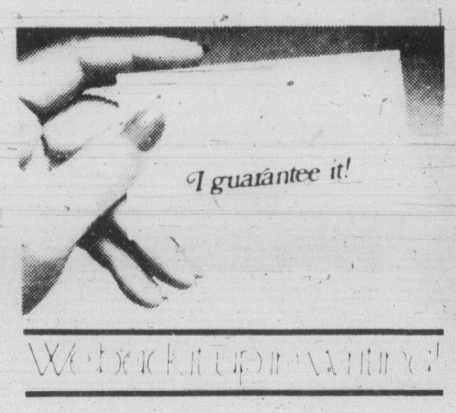

Viva Romana! Traditional Italian occasional tables

Custom fruitwood finish. Carved effect at base of table legs. Italian Provincial styling.

Round cocktail table	299.99
Round lamp table	249.99
Commode	189.99

Furniture, Second Floor, Home Furnishings Building

EATON'S ANNIVERSARY GIFT SALE

EATON'S

Shop tonight to 9:00 p.m.

Singer Athena 2000 The sewing machine that thinks for itself

849.99

The amazing Athena 2000 is one of Singer's best. Designed with one-touch electronic stitch selection, the Athena 2000 seems to think for itself . . . electronically, that is. It has solid state circuitry; Singer flip and sew 2-way sewing surface (flat bed to free arm); fixed needle push button bobbin winding; magic button-fitting buttonholer. The electronic Athena 2000, on sale at Eaton's Victoria only.

Sewing Machines Third Floor.

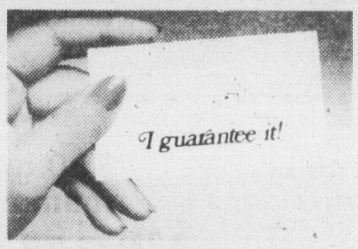

We back it up in writing!

Now you'll save 49.51 on the Kenwood Chef Kitchen helper with 3 convenient attachments.

249.99

Eaton reg. 299.50. The Kenwood chef has three helpful attachments for your convenience. The "K" Beater for cakes, the whisk attachment for eggs and the Dough hook attachment for kneading bread. Splash proof bowl is double lipped for easy pouring. Easy slide in and lock beaters. Safe outlets automatically disconnect when cover is lifted.

Small Electricals, Main Floor, Home Furnishings Building.

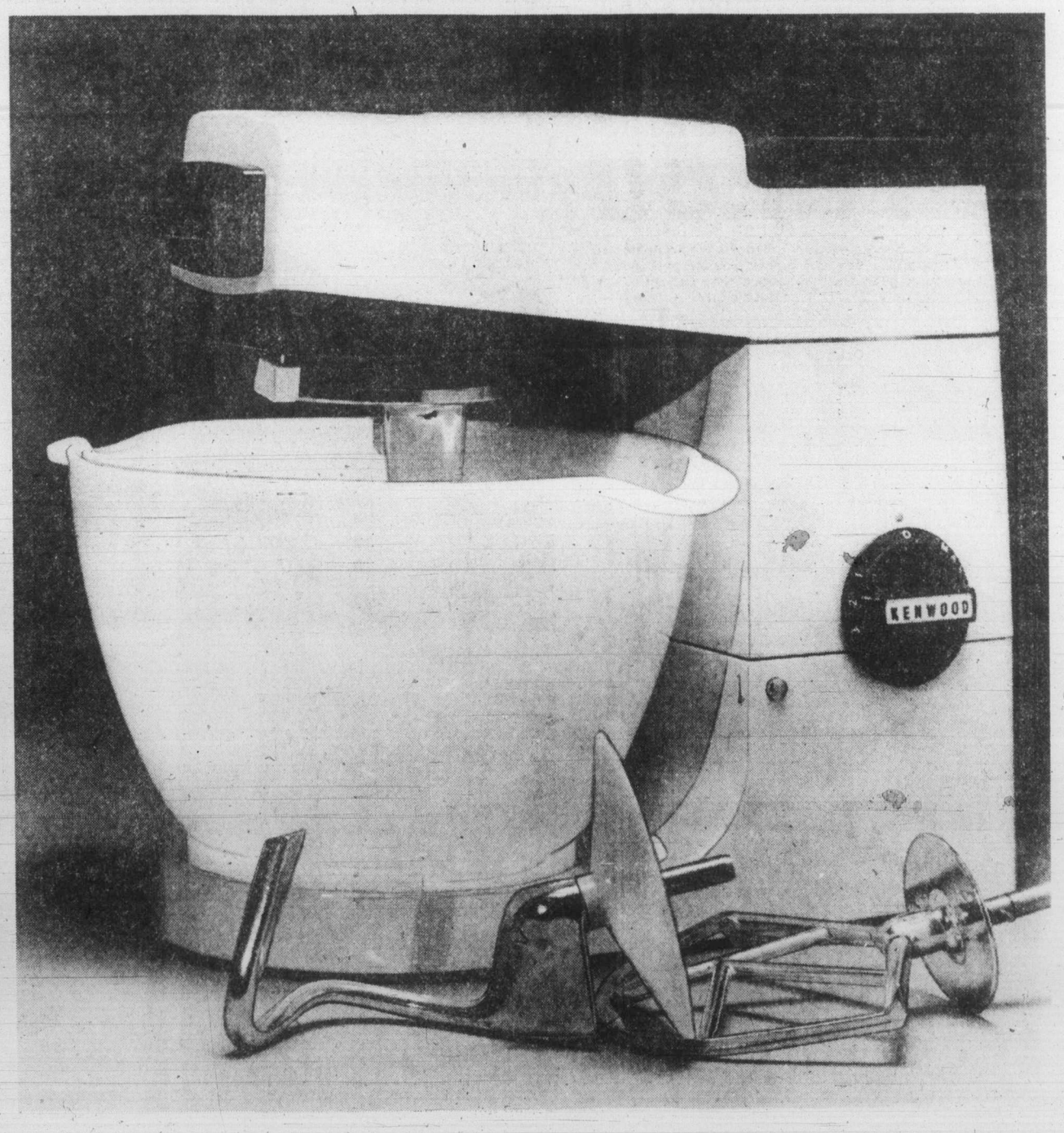

Save on Neuville multi-toned broadloom

11.99 sq. yd.

Nylon face fibre in cut and loop style. Jute backing. In eight attractive colors. Approx. 12' wide.

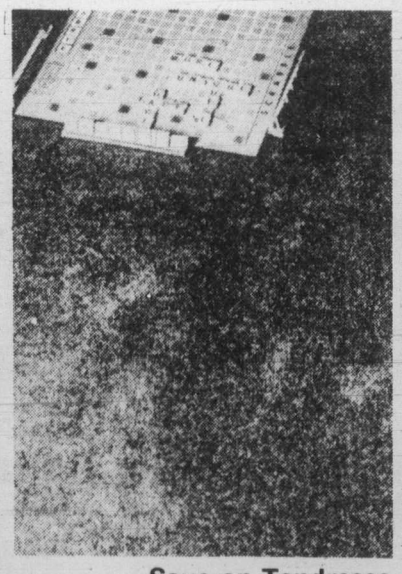

Save on Tendresse Saxony style carpet

13.99 sq. yd.

Nylon pile face fibre over jute backing. In five earthtone shades. Approx. 12' wide.

Floor coverings, Main Floor, Home Furnishings Building.

EATON'S ANNIVERSARY GIFT SALE

EATON'S

Friday Opening Hour

SPECIALS

On sale Friday only, 9:30 a.m. to 10:30 a.m. while quantities last. Personal Shopping Only.

We reserve the right to limit quantities per item.

Fine Quality Eaton brand cords

17.99 pr.

Eaton reg. 25.00 to 32.50. Asst'd styles in cotton/polyester corduroy. Sizes 28-42. **Limit 2 per customer.**

Men's Wear, Main Floor

A wool tie for his stocking

4.99

From our Timothy E. Shop. Good quality wool ties in assorted colors. **Limit 3 per customer.**

Timothy E. Shop, Main Floor.

Plaid flannel sportshirt

10.99

Men's cotton flannel, long sleeve sportshirt in red plaid only. **Limit 4 per customer.**

Abstract Shop, Main Floor

Non-cling half slip

5.99

29'' half slip made of nylon/rayon/polyester blend. White or beige. S.M.L. **Limit 1 per customer.**

Lingerie, Floor of Fashion

Polyester pull-on pants

7.99 pr.

In black, brown, brick, grey and wine. Sizes 10 to 18. **Limit 2 per customer.**

Popular Price Sportswear, Third Floor

Boys' quilted ski jackets

19.99 ea.

Polyester filled. Browns, blues, greys. Sizes 7-8, 10-12, 14. Not all colors in all sizes. **Limit 2 per customer.**

Boys' Wear, Third Floor

Girls' washable knee socks

99¢

Cotton or nylon socks. Sizes 6 to 7½, 7 to 8½, 8 to 9½, 9 to 11. **Limit 3 pr. per customer.**

Girls' Wear, Third Floor

Assorted scarves

99¢ ea.

Choose from square or rectangular scarves in assorted fabrics. **Limit of 2 per customer.**

Bargain Centre, Lower Main Floor

Multi-colored mittens

79¢ pr.

Acrylic knit mittens are heavy knit for warmth. **Limit 1 pair per customer.**

Bargain Centre, Lower Main Floor

Women's nylon umbrellas

2.99

Choose from assorted prints or plains with carrying handle. **Limit 2 per customer.**

Accessories, Main Floor

Glass ball ornaments

29¢ ea.

Choose from bright red, gold, silver, blue and green. Asst'd. sizes. **Limit 2 per customer.**

Trim-A-Home Shop, Main Floor
Home Furnishings Building

Fisher Price People Sets

3.59 set

Adventure People Sets in 5 assorted styles. Kids love them! **Limit 1 per customer.**

Toys, Lower Main Floor

50% off Vendome jewellery

2.00-4.50

Eaton's reg. 4.00-9.00. Sterling silver Vermeil chains and bracelets. **Limit 1 per customer.**

Jewellery, Main Floor

⅓ Off rotary watches

40.00-220.00

Eaton's reg. 59.99-330.00. A great Christmas gift! **Limit 1 per customer.**

Watches, Main Floor

Salt and pepper shaker set

2.99

Lovely teakwood shaker set makes a nice gift. **Limit 3 sets per customer.**

Housewares, Main Floor,
Home Furnishings Building

Sheets and cases on sale

2.49-16.47

Assorted patterns, permanent press. Broken size range. **We reserve the right to limit quantities.**

Linens, Third Floor

Robertson Christmas cake

2.69 20 oz.

Light and dark cakes, plain and almond topping. **Limit 2 per customer.**

Foods, Lower Main Floor

Warm and cosy acrylic toques

1.19 ea.

Choose from assorted colors and patterns. One size fits all. **Limit 3 per customer.**

Sporting Goods, Lower Main Floor

35 mm color slide film

3.69 20 roll

35 mm Kodachrome film. ASA 64. 20 exposure roll. Processing included. **Limit 2 rolls per customer.**

Cameras, Lower Main Floor

700 gram foam chips

1.29

Make your own Christmas presents with foam chip stuffing. Everyone appreciates homemade cushions and toys. **Limit 2 bags per customer.**

Draperies, Second Floor,
Home Furnishings Building

Oneida relish and jam server

12.99

Stainless steel "New Era" design. 3 compartment dish with handle. Boxed. **Limit 1 per customer.**

China, Main Floor,
Home Furnishings Building

Oneida candy and nut dish

7.99 2 pcs.

Stainless steel "New Era" design. Bowl and spoon. Boxed. **Limit 2 per customer.**

China, Main Floor,
Home Furnighings Building

Blank BASF cassette albums

7.97 60 min. each tape

Eaton's reg. 11.95. Four tapes per album. **90 min. album,** Eaton's reg. 14.95, **10.97. Limit 2 per customer.**

Records, Main Floor,
Home Furnishings Building

Armor-All protectant

2.39 8 oz.

Protects and beautifies rubber, vinyl, leather, plastic, wood or fiberglass. **Limit 2 per customer.**

Automotives, Lower Main Floor.

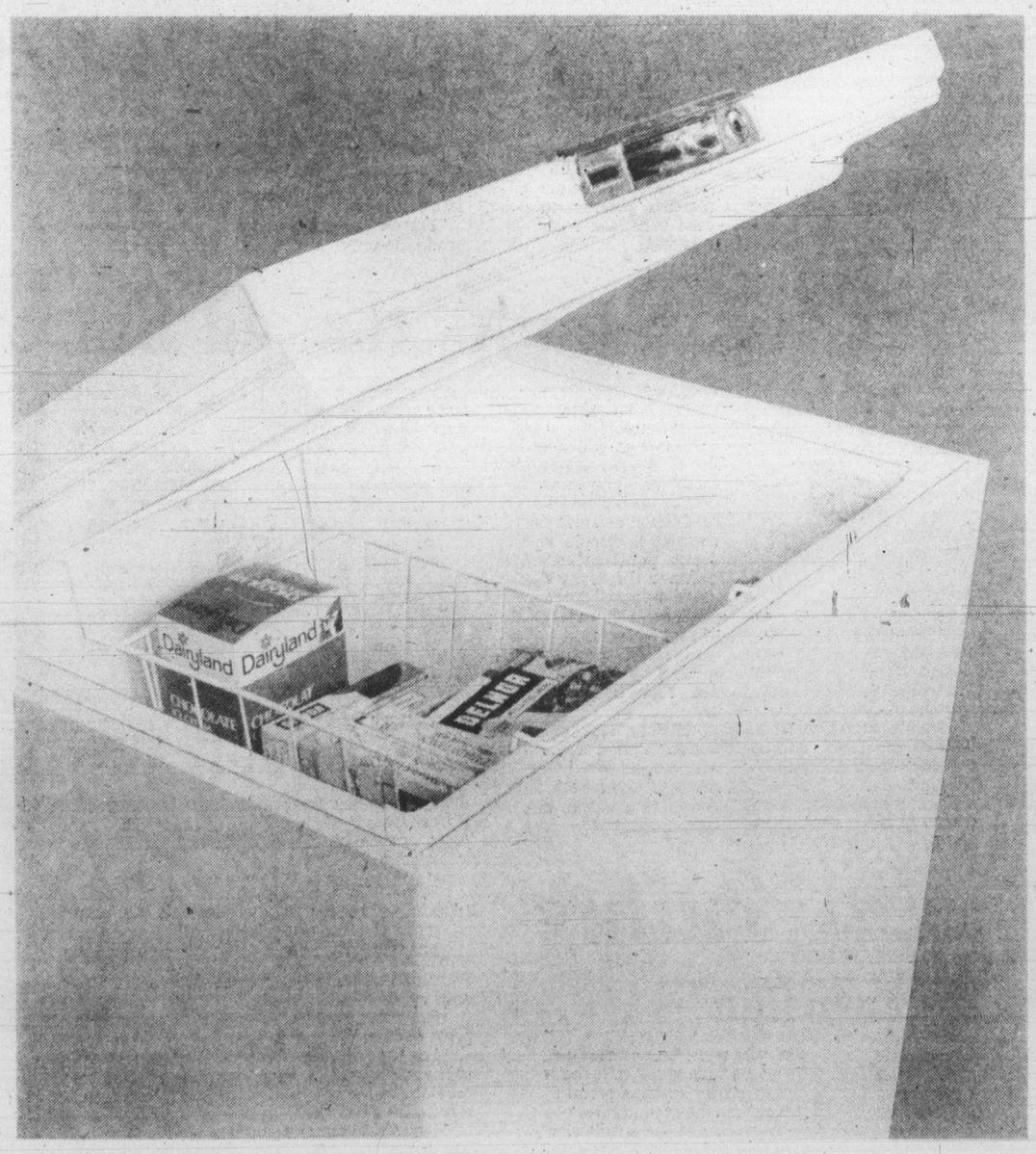

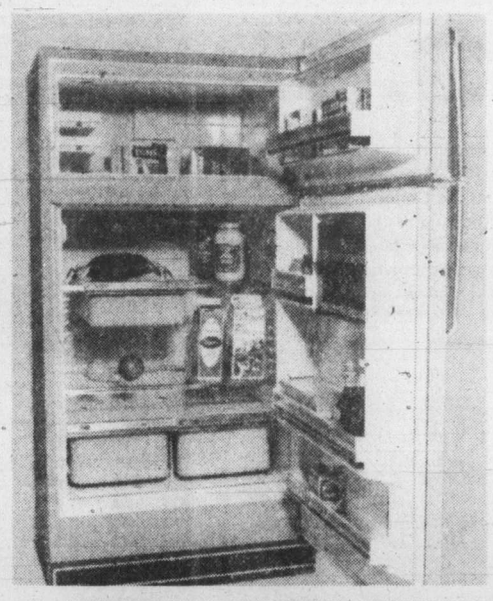

Apartment size, sale priced 7.5 cu. ft. Viking chest freezer

249.99

A real space-saver! Stores up to 263 lbs. of food. Freezer has 1 basket, safety "pop-out" lock and key, polyurethane foam insulation. White only. Model H907.

Viking 12.1 cu. ft. chest freezer, white. Model H912CWS. 299.99

Moffat 13.4 cu. ft. frost-free fridge

529.99

Model MRF1538. Up to 18 lb. freezer capacity with butter conditioner and cheese compartment. 2 adjustable shelves, twin crispers, meat compartment. White. Harvest Wheat 10.00 extra.

Moffat Range is self cleaning

589.99

Glass control panel and cooktop lamp. Features a digital clock and minute minder. Infinite heat switches. Full size storage drawer. White, Harvest Wheat colors, Model MSS7359. Color 10.00 extra.

Appliances, Main Floor,
Home Furnishings Building

EATON'S ANNIVERSARY GIFT SALE

CUBBON LINK
Having trouble starting that Christmas project?
I CAN HELP . . .
Call the Hotline
474-1454

The Colonist.

THE CAPITAL

Section Two/Page 11/Friday, November 23, 1979

—Colonist photo by Ian McKain

Prison handiwork on show

Paul Hawbolt checks one of his lamps at The Bay's Douglas room. Hawbolt's stained-glass work is among displays of 14 William Head prison artisans in show jointly sponsored by the Council of Churches and John Howard Society of Vancouver Island. It continues through Saturday afternoon.

Mayor says farewell and thanks

Promising to keep a close eye on "the new breed of old cats," Victoria Mayor Michael Young said his farewells Thursday at the last meeting of the outgoing city council.

One of the great privileges of serving in public office, Young said, had been the fellowship of those who served with him.

"But at times, we also suffered the slings and arrows of an outrageous media. That, too, can be a bond," the mayor said.

He thanked council for its co-operation and praised the city staff for its help.

"They are among the finest group of employees, and I owe a particular debt to Jim Bramley (city manager) and Jakob de Villiers (city solicitor) who were always willing to give that bit of extra time to do what was required of them," he said.

The outgoing aldermen added their farewell remarks.

Ald. Murray Glazier, who lost in the mayoral election, said he considered it a great privilege to have served the public, "particularly in the finest city in Canada."

Hinting that he may try for a comeback, Glazier said: "another day will come."

Alderman John Hayes, also a loser of the mayoral contest, said his four years on council had been "the most stimulating and at the same time the most frustrating years on council."

But the rewards far out-weighed the frustrations, he added.

"If wealth can be measured in terms of friendship, I'll be leaving council as a multi-millionaire," Hayes said.

Ald. Larry Ryan, who had decided not to seek re-election, was unable to attend Thursday night's meeting, but Ald. Robin Blencoe thanked him for his solid service.

"He was perhaps the most quiet alderman but in terms of integrity he'll be missed," Blencoe added.

The mayor said of Ryan that "those who make the most sense don't necessarily make the most noise."

The new council will be sworn in at the Dec. 3 inaugural meeting.

Region directors wary

Transit gas tax nearly ditched

The Capital Region District went to the verge of scuttling any agreement on public transit in the region on Thursday, and then backed off.

Members of the transit services committee met to consider the planning and funding program, and at first refused to deal with a bylaw to levy a three-cent-a-gallon gasoline tax within the region.

However, they finally decided to recommend that the board give first reading to the bylaw which, if approved, will cover gasoline and diesel sales over the entire Capital Region.

A number of directors were opposed to the tax, which they said did not provide for better service to outlying areas.

And region board chairman Murray Glazier said the region would scuttle the transit program unless directors are allowed to discuss and approve the tentative bus program.

Glazier said it appeared the gasoline tax levy would not be enough to cover transit costs in 1980. He forecast that by late 1980 transit deficits would lead to a surcharge on B.C. Hydro bills.

Glazier predicted that by 1982 transit deficits would be so high that there would be a levy on property taxes to pay for buses in the region.

The transit services committed decided to give first reading to a bylaw that will allow a three-cent-a-gallon tax on all gasoline and diesel fuel sold in the Capital Region starting April 1. However the recommendation covers first reading only.

Further approval of the bylaw will depend upon answers to a number of questions, and mostly upon whether the regional district has some say in the level of service within the region.

If there is no hope of improvement in bus service to the outlying region, committee members James Campbell (Outer Gulf Islands) and Mac Tipton (Metchosin) made it clear that they will oppose imposition of the tax in their areas.

Meanwhile other municipal representatives said they expect that the regional district will be allowed to participate in discussions about the level of service before it has to agree to the gas tax levy, or to other provisions of transit agreements with the provincial goverment.

175 additional long-term beds coming

By PAUL De GROOT
Colonist reporter

Another 175 long-term care beds were one step closer for the Capital Region Wednesday when expansions for Oak Bay Lodge, and a long-term care facility sponsored by the Chinese Benevolent Association, were endorsed by the regional hospital and health planning commission.

The Oak Bay Lodge, formerly Oak Bay Manor, applied to expand to 300 beds from the current 150. Although long-term care policies discourage facilities of more than 150 beds, the lodge could mitigate an acute shortage of long-term care beds rapidly, the commission was told. If the provincial government approves the project, the expansion could be carried out as early as next spring.

The cost of renovations, estimated at about $1 million, is less than the cost of building another 100- to 150-bed facility in the region, the commission was told. The number of beds in use in the expanded facility will be reduced as other hospitals in the region come on stream.

The Chinese Benevolent Association project will provide a 25-bed long-term care facility on the grounds of the former Chinese Hospital, which was closed earlier this year.

The project will be important not only to the older Chinese residents who can be best housed in a facility where they can speak their own language and live in an culturally-compatible environment, but to redevelopment of the downtown area in general, a report to the commission said.

If the population of elderly Chinese who need such a facility falls in the future, the downtown facility would be a valuable addition to the region's general long-term care beds, the commission was told.

'Single floor safer for elderly'

The administrator of the James Bay Lodge said Thursday at an inquest in the death of John Pascoe that she believed elderly people would be safer in a building that had only one floor.

Pascoe, 90, died early Nov. 7 after about a seven-metre fall from his third floor window at the lodge, 336 Simcoe. The lodge has six floors.

Pascoe was blind, had trouble hearing, and suffered from periods of confusion.

Maxine Marcotte, the administrator, was asked by William Hitch, the lawyer representing the Pascoe estate, if she thought that Pascoe would have been safer in a building that had only one floor.

"I think all elderly people would be safer in a building with one floor and it would be easier to staff," she said.

Marcotte agreed with Hitch that the "primary function" of Beacon Hill Lodges of Canada Ltd., the company that runs the lodge, was to "make a profit."

Marcotte said the level of care provided was not linked with a profit motive.

She told the five-man jury that an intermediate-care level 2 resident such as Pascoe would pay $6.50 a day, and the provincial government would pay $21.75 a day for each such resident.

"Now the standard of care provided in the lodge is, I suggest, in proportion to the amount you receive," Hitch, the lawyer for Pascoe's estate said.

"For example, if the government were to provide $41 for Mr. Pascoe, you could provide twice the level of care."

Marcotte disagreed. She said the the care wouldn't improve but perhaps more staff could be hired.

"Would you agree it would be better to have two nurses' aides per floor than one aide per floor?" Hitch asked.

"No. It depends on the level of care required," she said.

Hitch later said, "The standard of care would be higher if two aides were on each floor. Correct?"

"I'm not sure what you mean by standard of care," Marcotte replied.

"How long have you been in this business?" Hitch said.

"Nineteen years."

"And you don't understand what I mean by standard of care?"

"No, I don't."

"If there were two aides per floor, wouldn't it be safer? Couldn't you give more attention to each patient?" Hitch asked.

"Generally speaking, it would be nice to have maybe four on the floor. But I don't feel it's necessary," Marcotte said.

On the night shift when Pascoe died, two nurses' aides were on duty for the lodge of 208 residents although normal staffing on the night shift required one aide for each floor.

Marcotte said aides had no formal training, and the lodge "probably" had difficulty hiring aides because of their wages. The inquest was told the aides' wages were about $4.32 an hour.

The inquest resumes next Wednesday.

Alderman wants late-night flights

Victoria Ald. William McElroy admitted Thursday that free enterprise was marvellous.

"It gives us orange birds in the sky," he said, but he wished the birds wouldn't only fly during the day.

He was referring to CP Air's bid to add Victoria to its routes.

The application was endorsed by Victoria city council, but McElroy couldn't resist a shot at the airline.

He objected to CP Air's plans to operate in an out of Victoria during daylight hours only.

Why couldn't Victoria have late-night flights from CP Air, McElroy wanted to know.

Mayor Michael Young replied that it was probably a matter of tying Victoria into CP Air's national and international schedule.

Pavilion visits in store

A pilot project to provide geriatric care for Vancouver Island veterans has been announced by Veterans Affairs Minister Allan McKinnon.

The program will involve specialists visiting the Memorial Pavilion two or three times a week, McKinnon said in an interview from Vancouver Thursday.

Details will be announced later today when McKinnon meets with Dr. Robert McKeown, regional director of veterans' affairs services, Dr. David Wooldridge, program co-ordinator, members of the Royal Canadian Legion, and Royal Jubilee Hospital officials.

McKinnon, who is Conservative MP for Victoria, said if the program worked well it would be instituted elsewhere in Canada.

Hartley wins round

A former New Democratic Party cabinet minister who bought himself a bank may go ahead with its conversion to office use.

Victoria city council approved a rezoning application Thursday which allows William Hartley, highways minister in the David Barrett government, to locate his insurance firm in the little prefabricated wooden building at Bay and Douglas which housed a Bank of Commerce branch until a few months ago.

The rezoning was approved over protests from a group of unnamed developers who plan to build a 50-unit motel, a restaurant and some shops on a site adjacent to the bank.

The developers would have preferred to include the bank property in their project, but Hartley had an option on it.

The developers had their views aired before council through a Victoria lawyer.

Sandman plans tossed back

One major development was shot down and another approved Thursday by Victoria city council.

Former minister of deregulation Sam Bawlf was the lucky one. His proposal for a $5 million luxury condominium project at the Wharf Street waterfront was endorsed unanimously.

But plans for a 120-room hotel at 1802 Douglas were sent back to the Advisory Design Panel because the aldermen weren't happy with the design.

Bawlf's project will be built on a one-acre site behind between the McQuade's building.

Council's unanimous approval of the scheme, however, was tied to a minor change in the exterior building material.

Plans had called for the use of "terra cotta-colored" metal panels on about 10 per cent of the building's exterior. Council received Bawlf's promise to discuss with the design panel and with city planner Geoffrey Greenhalgh the possibility of using some other material instead of metal panels.

Plans for the hotel, submitted by Sandman Inns Ltd., fared badly with council.

Ald. John Hayes called the design "a piece of junk," but Ald. Robert Wright replied that was easy for him to say, considering it was his last council meeting.

An architect's rendering of the proposed hotel showed a six-storey building with a white concrete exterior.

The design panel, which had approved the design, was instructed to reconsider its verdict, particularly in view of the strategic site, diagonally from The Bay.

Ald. William McElroy said the corner site was of particular importance because it was the "entrance to downtown and to Chinatown."

Ground-breaking shatters silence on funds

Premier Bennett donned a hard-hat Thursday and used a jackhammer to "break the ground" for Victoria's proposed convention centre to be built at the Wharf Street waterfront.

There was no announcement of additional financing from either the provincial or federal government.

The premier said the new trade and conference centre would be important to the city's relationship with the Pacific Rim, but he added that the centre would also be used by the community.

Provincial Secretary Hugh Curtis admitted that no final plans had been prepared for the proposed centre.

The lack of those plans had city representatives upset earlier this week. They complained that the ground-breaking ceremony was premature, considering that the city hadn't even seen any detailed plans.

Curtis said the first tenders for the $5 million convention centre would be called early in the new year.

Details of the financing are also not yet clarified. So far, the provincial government has promised to contribute $2.5 million. The city of Victoria agreed to build a $1.5 million parkade on the site and to underwrite half the operating losses of the facility up to a maximum of $200,000 a year.

Both the city and the province have expressed hope for federal aid, but so far Ottawa hasn't responded.

Region questions land-freeze ruling

Lots being placed on market during confusion

The question of the Highlands land freeze will go before the courts once again on Monday, when Mr. Justice Thomas Berger will be asked to reconsider his ruling that set aside any subdivision freeze in the entire Langford-Colwood area.

The court ruled recently that various subdivision freezes imposed in the western areas were discriminatory, and therefore illegal.

Various landholders in the area have interpreted his ruling as a carte blanche allowing subdivision of land that was previously subject to either 45- or 10-acre subdivision freezes.

The Capital Region District will be seeking clarification of the ruling in court in Vancouver on Monday, claiming that the only matter before the court previously concerned the 45-acre subdivision minimum in parts of the Highlands.

However, according to the wording of the judgment, all parts of the Langford-Colwood areas are included in the judgment, and some landholders have been taking advantage of the loophole to put small lots on the market.

The region's executive director Dennis Young pointed out that while the provincial approving officer, acting on the wording of the latest judgment, may be forced to allow developers to go ahead with preliminary subdivision work, there is no assurance of building permits being granted.

Young said the approving officer could grant tentative approval after applications, subject to certain conditions.

The approving officer, Young said, would probably demand that roads and other services be installed.

After that work was carried out, developers would have to return to the regional district to ask for building permits.

By that time the ground rules could well have changed, and the subdivision would then be rejected on those new grounds.

Young said some landholders in the area are attempting to market property during the confusion.

Many prospective buyers have called the region offices and have had the situation explained to them. For those who don't call, it is a case of "caveat emptor," Young said.

Toronto trading

TORONTO (CP) — Judging from Thursday's performance, the Toronto stock market is slowly regaining some of its lost confidence.

The TSE 300 index closed up 9.43 to 1,633.83, although activity was light because the New York market was closed.

Analysts saw no specific reason for the rise. They theorized that investor confidence might be coming back because many stocks offer good value following October's sharp market correction.

There was also some hope for a resolution of the Iranian crisis. U.S. Senator Richard Schweicker said the exiled shah might be able to leave the U.S. following gall-bladder surgery scheduled for Friday.

Among industrials, Union Oil of Canada gained 3¼ to $38¼. The company said it could not account for the stock's activity.

BOX SCORE

	Thur.	Wed.
Issues traded	624	680
Advances	234	149
Declines	158	306
Unchanged	232	225

ACTIVE STOCKS

Stock	Sales	High	Low	Close	Ch'ge
Nat Bk Cn	153100	$11¾	11¼	11¼	−½
CImp BkC	146947	$24	23⅞	23⅞	
CPermMg	105199	$18⅝	17⅝	18⅝	+1⅛
Daon8¾pr	100300	$8¼	8	8	
Massey F	64291	$10¼	10	10	+⅛
Mines and oils					
Redstone	51800	85	74	79	+7
C Professr	30000	105	99	102	−6
Windfall O	25100	85	80	85	−3
Sunburst E	19500	35	33	35	+1
C Morrisn	19000	305	275	305	+35
Pennant R	94400	175	168	171	+3
Amalg Bon	68835	$36	35¼	35¾	
CalvertGs	41100	105	99	104	+9
TrCan Rs	33850	450	440	445	+15

TSE 300 INDEX

	Close	Ch'ge	high	low
TSE 300	1633.83	+ 9.43	1804.71	1351.11
Minrls	1419.32	+ 6.55	1660.34	1104.24
Financ'l	1062.72	— 1.84	1264.43	1061.19
Oil, Gas	3526.61	+19.16	3612.84	1850.56
Industry	1138.11	+ 7.67	1296.68	1115.19
Utilities	1483.16	+16.98	1612.52	1422.04
Consum	1408.85	+ 1.62	1548.70	1222.46
Merch	1169.19	+ 4.38	1403.21	1091.51
Forest	1346.41	+24.92	1688.86	1321.49
Transp't	2308.62	+31.34	2632.10	1585.93
Pipeline	1894.16	+23.42	2106.78	1440.60
Manage	1830.18	+11.86	2151.66	1493.20
Comm.	1441.15	— 6.14	1523.81	1338.94
Golds	1938.98	+26.42	2319.57	1424.52
Building	3474.14	+12.75	4830.66	2276.18

Up 12, down 2. Volume 3 million (4.12 million). Value $41.16 million ($69.42 million).

Distributed by CP
Toronto Stock Exchange—Nov. 22

Complete tabulation of Thursday transactions. Quotations in cents unless marked $. z—Odd lot, xd—Ex-dividend, xr—Ex-rights, xw — Ex-warrants. Net change is from previous board-lot closing sale.

Stock	Sales	High	Low	Close	Net Ch'ge
A and B					
A.G.F.M	2100	300	300	300	
Aby Gln w	1700	$5¾	5¾	5¾	
Abti Prce	8650	$17⅛	16⅞	17⅛	
Abitibi 10	z23	$51⅝	51⅝	51⅝	
Action Trd	z100	46	46	46	
Adanac M	7450	495	475	485	+10
Advocate	2000	225	210	210	−15
Agnico E	1800	$6⅞	6⅝	6⅞	
Agra Ind A	500	490	485	485	
Ahed C	100	130	130	130	+10
Akaitcho	1300	125	120	120	−10
Albany	16500	104	98	102	+8
Alt Energy	3695	$36½	36⅛	36⅛	−⅛
Alta Gas A	17410	$23⅞	23⅝	23⅞	+⅛
Alta G C p	z4	$65	65	65	
Alta G F	190	$25¼	25¼	25¼	−½
Alta G 9.76	225	$25¾	25¾	25¾	−¼
Alta G 7.60	1325	$23	22½	22½	+¼
Alta G 6⅜	12400	$33⅝	33	33¼	+¼
Alta Nat	z30	$70½	70½	70½	
Alcan	3816	$43¾	43⅜	43¾	+¼
Algoma St	350	$28¼	28	28	−⅜
AStel p	2000	$24⅞	24½	24⅞	+⅜
Alumin 4 pr	950	$16½	16½	16½	
Alum 3rd p	100	$25	25	25	
Am Bonza	68835	$36	35¼	35¾	
Am Larder	1500	29	29	29	+1
Amcan	100	370	370	370	−30
Am Eagle	2000	315	310	310	−5
Am Leduc	11100	44	42	42	
Andres W A	1600	$10⅜	10⅛	10⅛	+⅛
Andres W B	z11	$10⅞	10⅞	10⅞	
Ang U Dev	400	400	395	395	−5
Aquitaine	4955	$39¾	39⅜	39¾	+⅛
Args 260 p	z20	$30	30	30	
Argus B pr	175	$27½	27½	27½	
Argus C pr	400	$6⅜	6¼	6⅜	+⅛
Asamera	4000	$20	19⅝	19¾	−¼
Asbestos	103	$37¾	37¾	37¾	−¼
Asoc Porc	2693	175	165	165	
Atco A	2703	$16½	16⅛	16½	+¼
Atl C Cop	5000	75	75	75	
Ato Hard A	3100	$12	11¾	11¾	−⅜
BP Can	2444	$39	38¾	38¾	+¼
Banister C	8800	$12½	12¼	12⅜	+⅜
Bank BC	1250	$29	28¾	29	
Bank Mtl	35044	$22	21¾	22	+⅛
Bank N S	29247	$22⅛	22	22	−⅛
Bankeno	8700	410	400	400	
Barex	7500	17	17	17	
Bary Expl	2000	170	168	170	
Basic Res	1000	$11¾	11¾	11¾	+¼
Bay Mills	300	$19¾	19¾	19¾	−½
Bell Canad	39080	$20¾	20⅝	20⅝	+⅛
Bell A pr	z16	$59¼	59	59	
Bell C pr	•100	$27¾	27¾	27¾	
Bell 1.80	6200	$21	21	21	−⅛
Bell 1.96	2800	$25	24⅞	25	+⅛
Bighart O G	2600	$6⅜	6¼	6⅜	+⅛
Black P A	300	$12½	12½	12½	−½
Blakwod A	100	475	475	475	−25
Bombr	100	$10¼	10¼	10¼	+½
Bonza O	7000	$8	7⅞	7⅞	−⅛
Bonanza W	3770	315	305	305	
Border C	800	400	400	400	
Bow Valy	7550	$40¼	39	39½	+¼
Bow Vly pr	200	$12½	12½	12½	+1½
Bow-m pr	z20	$42⅛	42⅛	42⅛	
Bralor Res	300	$18½	18½	18½	−½
Bramalea	700	$17⅛	17⅛	17⅛	−⅜
Brascan A	6661	$20⅝	20⅜	20½	
Brscn 8½	1000	$25½	25½	25½	
Brenda M	850	$22½	22⅜	22½	+¼
Bright A	125	$15	15	15	
Brinco	3550	$7¾	7¼	7⅜	+⅛
BCFP	13300	$21¾	20½	21⅝	+1⅝
BCRIC	28375	$6⅞	6¾	6¾	
BC Phone	4950	$16	15⅞	16	
BCPh 4½ p	z23	$49	49	49	
BCPh 4.84	z40	$12¾	12¾	12¾	
BCPh 5¾ p	z175	$64½	62¾	64½	
BCP 7.04 p	431	$21⅜	21¼	21¼	+¼
BCP 10.16 p	z38	$27¼	27¼	27¼	
Brunswk	2876	$9	9	9	
Budd Can	600	$8⅜	7¾	7¾	−⅞
C					
CC Yachts	471	305	305	305	+5
CAE	1225	$12¾	12½	12¾	+¼
CME Res	800	218	215	216	+4
Cad Frv	z20	$17¼	17¼	17¼	
Cal Pow A	11205	$42	42	42	+⅛
Cal P 9.80	135	$103¼	103¼	103¼	
Cal P 2.36	400	$27⅝	27½	27½	+½
Calvert	41100	105	99	104	+9
Cam Mine	3000	28	28	28	−1
Camflo	4400	$14⅜	14	14	
C Chib A	2000	$9⅞	9¾	9⅞	+¼
Camp RL	175	$25½	25½	25½	+⅛
Can Cem	450	$11	11	11	−¼
CDC	1235	$10⅜	10	10⅜	+⅞
CDC pr B	1054	$120	120	120	+4
Can Malt A	525	$30⅝	30	30	−¾
C Nor West	2214	$15½	15⅛	15⅜	
C Packrs	350	$30	30	30	
C Perm	105199	$18⅝	17⅝	18⅝	+1⅛
C Perm 6¾	300	$23	23	23	
C Perm 8	z6	$21	21	21	
C Safway p	z5	$85	85	85	
CS Pete	700	$9¼	9⅛	9¼	
Can Trust	600	$21¾	21¾	21¾	−¼
C Trust 7¼	100	$18	18	18	
C Cablesy A	2400	$12⅞	12¾	12¾	−¼
C Cable w	4032	170	160	166	−19
Cdn Cel	300	$7¾	7¾	7¾	+⅛
CC Man A	100	$23	23	23	−⅜
C Curtis	z50	68	68	68	
C Formost	900	$7	5¾	7	+1½
C Found pr	100	$9½	9½	9½	+¼
CG Invest	556	$22	22	22	
C Homestd	457	$22⅝	22⅝	22⅝	
C Im B	146947	$24	23⅞	23⅞	
CIL	200	$23⅛	23⅛	23⅛	
C Manoir	1200	$5⅞	5¾	5⅞	+⅛
C Marconi	400	$15¼	14⅞	14⅞	−¼
C Merrill	1950	$23¾	23¾	23¾	−⅛
CNat R	6808	$7⅝	7⅝	7⅝	
C Ocdental	5150	$14	14	14	+⅛
CP Inve	11240	$33⅛	32¾	33⅛	
CP Ltd	26133	$35	34¼	35	+½
CPL A p	250	$9⅜	9⅜	9⅜	
CPL 4 p	100	$7⅜	7⅜	7⅜	−⅛
C Reserve	1000	$21½	21¼	21¼	
Cdn Tire	100	$24¾	24¾	24¾	+⅛
Cdn Tire A	1440	$24⅞	24½	24⅞	+⅜
C Uilties	1720	$18	17¾	18	
CU 10¼	z40	$27	27	27	
C Util 9.24	100	$26¾	26¾	26¾	+¼
C Util 7.30	800	$22½	22½	22½	
CWN G 4 pr	100	$9¾	9¾	9¾	−⅛
Canbra	400	415	415	415	
Cara	1800	$14⅛	13⅞	14	
Carl OK	4800	$5¾	5⅝	5⅝	
Carma A	1500	$12	12	12	
Carrier JD	2700	15	8	8	−17
Cassidy r	2500	2	2	2	
Celanese	3150	495	490	495	+5
Ctl Est A	850	$11	10⅝	10⅝	−⅜
Cent Pat	1700	230	230	230	+5
Chnclr	1900	$5	5	5	−⅛
Charter Ol	100	250	250	250	
Cherokee	3400	$11⅜	11⅛	11⅜	+⅛
Chieftan D	1650	$32	31½	32	+¾
Chimo	400	200	200	200	
Chrysler	1850	$7⅜	7¼	7⅜	+⅛
Cockfield	500	$5⅜	5⅜	5⅜	+⅛
Coin Lake	2100	21	20	20	−1
Cmplx	400	460	455	455	
Cominco	1825	$43½	42½	43½	−2⅛
Cominco A	200	$25	25	25	
ComCap Tr	100	$10½	10½	10½	−½
Comrcl O G	2400	294	290	294	+9
Con Bath A	1643	$12¾	12⅝	12¾	+⅛
Con Bath B	z5	$12⅛	12⅛	12⅛	
Con Bath p	z20	$16¼	16¼	16¼	
Con Fardy	900	320	320	320	+10
C Durham	3900	170	169	170	
C Durham r	97800	11	10	11	+1
C Morisn	19000	305	275	305	+35
Cons Prof	30000	105	99	102	−6
C Rambler	7520	400	355	395	+35
Con Textle	700	$7¾	7¾	7¾	
Con Distrb	450	$9¾	9½	9½	−¼
Cons Gas	7760	$25⅛	25	25⅛	
Con Gas B	z3	$65½	65½	65½	
Con Gas D	700	$33	33	33	+1½
Control F	100	400	400	400	
Conventrs	3500	$9⅞	9⅛	9⅞	+⅛
Conwest	100	$6	6	6	−⅜
Cop Fields	1000	$8¾	8¾	8¾	
Corby vt	100	$29¾	29¾	29¾	
Coseka R	12300	$11	10¾	11	
Costain Ltd	100	$7⅜	7⅜	7⅜	+⅛
Courvan	2000	92	90	92	
Craigmt	2400	$6¼	6¼	6¼	+¼
Crestbrk	200	$16	16	16	
Crwn Life	291	$60½	60	60	−½
C Zelrba A	1000	$21	21	21	+⅞
Crush Intl	200	$11⅝	11½	11½	−¼
Cyprus	400	$14	13⅞	13⅞	−⅛
Czar Res	11130	$16	15⅜	15¾	+⅛
Czar Res p	500	$39	38½	38½	
D to G					
DRG Ltd A	1090	$5⅜	5⅜	5⅜	
Dalmy C	4500	$7	7	7	−¼
Daon Dev	4625	$12	11⅞	11⅞	
Daon A	400	$6⅜	6⅜	6⅜	−⅛
Daon p	100300	$8¼	8	8	
D Eldona	17132	135	130	133	+4
Delhi Pac	4000	63	62	62	
Denison	3675	$33¼	32⅝	33¼	+1
Dicknsn	6600	$8	7½	7½	−½
Digtech	1050	475	465	465	−5
Discovry	2500	125	120	120	−5
Doman I	3750	$6¼	6	6⅛	−⅛
Dome Mine	2370	$46	45½	46	+1¼
Dome Pete	18146	$49⅝	49⅛	49½	+¼
D Pete A p	5035	$22¼	21¾	22¼	+½
D Pete B p	302	$22	21⅞	22	+⅛
D Bridge	225	$34¾	34¾	34¾	+⅛
D Citrs A	100	480	480	480	
DExplor	7000	48	48	48	+1
Dofasco A	2170	$32	31⅝	32	+½
Dofasco p	z20	$56¼	56¼	56¼	
Dom Store	2525	$18¼	18⅛	18⅛	−⅛
D Textle	825	$13	13	13	
Domtar	500	$23	23	23	
Domtar pr	125	$12	12	12	+⅛
Dunde Pal	2100	55	55	55	
Du Pont A	235	$22¾	22⅜	22⅜	
Dylex L A	1000	$9¾	9¾	9¾	
Dynamar	3311	255	253	254	+4
E-L Fin	1000	$10¼	10¼	10¼	+¼
Est Mirtic	200	181	181	181	+2
East Sul A	13360	230	225	225	−5
Ego Res	12600	195	188	190	−5
Elhm A	100	400	400	400	
Elks Stors	900	$5⅛	5⅛	5⅛	−⅛
Emco	300	$10	9¾	9¾	+¼
Exquisite	100	350	350	350	−25
Extndcar	6779	$11⅜	11	11⅜	+⅜
Extd A	5350	$11	11	11	+⅛
Falcon C	8350	$8⅛	8	8	+⅛
Flbrg Nik A	3925	$64½	64	64½	+½
Fed Ind A	100	$6⅞	6⅞	6⅞	
Fed Trust A	600	250	240	250	+25
Fidelity Tr	5500	$5⅛	495	5	+5
Finning T	1000	$34½	34½	34½	+½
F Calgary	8263	267	255	267	+7
F City F wt	200	375	375	375	−45
F Cty Tr A	z50	$10	10	10	
F Mar	400	126	126	126	+3
Foodex p	1200	$7	7	7	
Ford Cnda	1684	$51½	51	51½	
Francana	760	$11¾	11¾	11¾	+¼
Fraser	800	$14⅛	14	14⅛	−⅛
G&H Steel	500	140	140	140	
G M Res	400	$5⅜	5⅜	5⅜	−⅛
Galveston	1600	270	270	270	
Gaz Metr	5102	$6¾	6⅜	6½	+¼
Gen Baker	100	$9	9	9	−½
G Distrb w	4250	175	168	168	−17
GMC	2200	$58½	58¼	58½	−¼
Genstar L	8432	$23⅞	23½	23⅞	+½
Gnstar 1.50	z22	$42¾	42¾	42¾	
Gesco Dis	220	300	300	300	
Gibraltar	7280	$9	8¾	9	+¼
Glbe Rlty p	540	$23½	23½	23½	
Goldale A	1500	$5	5	5	−⅛
Goldund M	4900	272	270	270	−2
Graft G	540	$15	15	15	+½
Graft G A	520	$14	14	14	
Graft G p	z15	$31⅞	31⅞	31⅞	
Granduc	100	220	220	220	−5
G L Nickl	500	83	83	83	−2
GL Forest	z50	$42⅛	42⅛	42⅛	
Gt West S	3300	310	310	310	+5
G West wt	500	75	75	75	+15
G Goose	180	$5½	5½	5½	
Greyhnd	2750	$24¼	24	24	+⅛
Guar Tr p	500	$18½	18½	18½	
Gulf Can	10611	$104	102¾	103⅝	+⅝
Gulfstrem	9700	375	365	365	−10
H to L					
HCI Hldg	100	$15½	15½	15½	
HCI Hld w	100	$12	12	12	
Halifax D	100	315	315	315	
Hardee	3223	71	70	70	−5
Hard Crp A	500	243	240	243	+3
Hard Crp C	6400	235	235	235	−10
Harlequin	1200	$18⅞	18⅝	18⅞	
Harris A	150	$5	5	5	+5
Harris B	1350	450	400	400	−60
H Wood	600	160	160	160	+4
Hatleigh A	z40	$5½	5½	5½	
Hatleigh B	1400	$5⅞	5⅞	5⅞	−⅛
Hawker	2900	$15⅜	15	15⅛	−¼
Hayes D	1370	$9	9	9	
Highfield	500	290	290	290	
Holinger A	z75	$43⅞	43⅞	43⅞	
Home A	550	$93½	93¼	93½	+¼
Home B	220	$93½	93	93½	+½
H Bramor	350	$5⅛	5⅛	5⅛	−⅛
H Bay Mng	1180	$20½	20½	20½	
H Bay Co	561	$23⅜	23⅛	23¼	+⅛
HBC pr	1280	$21⅛	21	21⅛	−¼
HB Oil Gas	2359	$92½	91	92½	+2½
Husky Oil	1640	$77	76	77	+1
Husky A pr	z50	$39¼	39	39¼	
Husky E w	z40	$58	58	58	
Hydra Ex	3000	52	50	50	−1
IAC	21190	$9⅞	9⅝	9¾	−¼
ITL Ind	100	305	305	305	−5
IU Intl	4216	$15	14¾	15	+¼
Imasco	1511	$42½	42½	42½	+½
Imasco A p	200	335	335	335	
Imp Oil A	18272	$44¾	44¼	44¾	+⅛
Imp Oil B	150	$44⅛	44⅛	44⅛	
Inco	17233	$21⅝	21⅜	21½	+⅛
Inco 7.85	3200	$23	23	23	
Indal	200	$11¾	11¾	11¾	+⅛
Inter-City	1120	$18	17¾	18	
Int Div	350	325	325	325	
IBM	363	$72	72	72	+½
Int Mogul	2308	$6¼	6¼	6¼	
Intpr Pipe	8349	$17	16⅞	16⅞	
Ipsco	400	$18¼	18¼	18¼	
Irwin Toy	800	330	325	330	
Island Tel	190	$15¼	15¼	15¼	
Ivaco	600	$14⅝	14½	14½	
J Q Res	400	113	113	113	−4
Jannock	1830	$10	10	10	
Jannock w	900	$5	5	5	
Jorex Ltd	3000	38	38	38	
Kaiser Re	3100	$29½	29¼	29⅜	
Kam Kotia	10500	$5	5	5	
Kaps Tran	18300	115	112	112	−3
Keeprite	z25	$13½	13½	13½	
Kelly D A	500	$7¾	7¾	7¾	+¼
Kelsey H	100	$22½	22½	22½	−½
Kerr Add	2515	$12⅛	11⅞	12⅛	+⅜
K Anacon	13000	50	48	48	−5
Labatt A	3873	$21⅞	21⅜	21⅞	+¼
Labatt A p	215	$21½	21½	21½	−¼
Lab Min	100	$44½	44½	44½	
Lacana	1800	$6½	6⅜	6⅜	−⅛
Lacana w	400	380	375	380	−20
Laidlaw B	38600	$6	5¾	6	+¼
Ldl 9¾	280	$10½	10¼	10½	+¼
LOnt Cem	850	$5	495	5	
L Shore	450	400	400	400	−5
Lasitr Km	11500	225	210	220	+5
Laurasia	2200	60	56	56	−5
Lau Fin p	354	$11⅛	11⅛	11⅛	
Lava Cap	6300	345	335	345	
Leigh Inst	1330	$8	8	8	
LL Lac	1222	$5¼	5¼	5¼	
Lob Co A	4766	385	375	375	
Lob Co B	420	380	380	380	+5
Lob Co pr	z10	$26⅛	26⅛	26⅛	
Lob Ltd Ap	z25	$15¾	15¾	15¾	
Lob Ltd Bp	200	$16⅜	16⅜	16⅜	−⅛
Lochiel	4750	420	405	405	−10
M to O					
MICC A	10000	$25⅜	25⅜	25⅜	−⅛
Micc 8 p	290	$23¾	23	23	−¾
MTS Inter	4200	80	80	80	+3
Maclarn A	100	$22	22	22	
Mclan H A	200	$19¾	19¾	19¾	−¼
MB Ltd	8695	$21¾	20⅞	21¾	+1
Madeline	200	157	157	157	+2
Madsen	1100	140	130	140	+10
Magna A	z50	$11⅛	11⅛	11⅛	
Magnason	300	210	200	200	−15
Magnetcs	3150	141	140	141	
Majstc Wll	500	370	370	370	+10
Man Bar	10000	70	69	70	+9
M Lf Gard	z79	$26⅞	26⅞	26⅞	
Maritime	818	$22⅜	22	22	−⅜
Mar T 860	1006	$9½	9¼	9¼	
Mar T 940	z67	$10	10	10	
Mar T 765	100	$9	9	9	+¼
Mark Spnc	515	$7⅝	7⅝	7⅝	+¼
Mass Fer	64291	$10¼	10	10	+⅛
Mas F A	550	$19⅜	19¼	19¼	
Mas F B	1050	$19¼	19⅛	19⅛	−¼
Matchan	8000	26	23	23	−2
Mc Adam	9000	30	28	30	+1
McGraw H	300	$9	8⅞	9	+½
Mc Intyre	755	$52½	52½	52½	−½
McLaghln	400	$8⅞	8⅞	8⅞	
McLghl 9 p	100	$18¼	18¼	18¼	
McLghl w	130	$5¾	5¾	5¾	−⅛
Melcor	1400	$12¾	12½	12½	+½
Mercantil	1000	$13¾	13½	13¾	+¼
Merland E	15450	$19¼	18⅞	19¼	+¼
Midcon	220	250	250	250	
Minrl Res	510	260	260	260	
Mitel Corp	2200	$13⅞	13¾	13⅞	−⅛
Molson A	150	$22¾	22¾	22¾	+¼
Molson B	300	$21⅝	21½	21½	−⅛
Monenco A	1900	$10½	10½	10½	
Moore	15923	$33	32¾	33	+¼
Mtn States	5900	$9½	9	9½	+¼
Murphy	1400	$29	29	29	
N B Cook	1800	$7½	7½	7½	+⅜
NBU Mine	4000	300	290	290	−5
Nat Bk	153100	$11¾	11¼	11¼	−½
Nat Pete	500	121	121	121	−4
Nat Trust	960	$24⅛	24⅛	24⅛	
Nemco	13700	265	258	260	−9
NB Tel	125	$21	21	21	
NB Tel 1.85	z42	$19½	19½	19½	
N Kelore	8500	19	17½	17½	−1½
N Provid D	7000	46	45	46	
N Que Ragl	2500	245	240	240	−5
N York Oil	2484	228	220	225	−1
Nfld LP A	500	$18¼	18¼	18¼	−⅛
Nfld Tel	200	$10⅜	10⅜	10⅜	
Nfld Te 975	z98	$21¼	21¼	21¼	
Nick Rim	500	23	23	23	
Noble M	1200	132	132	132	
Nor Acme	5000	35	33	34	−1
Noranda	16602	$18⅝	18⅜	18⅝	+¼
Norbaska	1000	37	37	37	−1
Norcen	11390	$28	27⅝	28	+⅛
Norcen B	500	$22	22	22	
Norcn 288	2910	$51¼	50¾	51	+⅛
Norlex	9000	13	13	13	+½
Normick, P	200	$6⅝	6⅝	6⅝	
Nor Tel	4475	$49½	49	49	
NTecm B w	750	$27⅝	27½	27½	+¼
Northgat	1500	$8	7⅞	8	+¼
Northld	20000	37	36	36½	
NS Savngs	200	$9¼	9¼	9¼	+⅛
NS Sav 10¼	100	$19¾	19¾	19¾	−¼
Nowsco W	250	$38	38	38	−⅝
Nu-Wst A	7141	$12¾	12⅜	12¾	+¼
Nu-Wst B p	500	$17½	17½	17½	−⅛
Nufort Res	6566	53	50	53	+4½
Numac	2400	$45⅝	45¼	45¼	−¼
OPI A	300	$29	29	29	
Oakwood P C	6119	$14¼	14	14⅛	+¼
Obrien	2550	220	216	220	+4
Ocelot A	830	$29⅛	28¾	29⅛	+⅜
Ocelot B	10655	$29¼	29	29¼	+¼
Okanagan	z5	$16¼	16¼	16¼	
Onaping	1800	265	260	260	−10
Oshawa A	105	$7½	7½	7½	−⅛
Osisko	6000	32	31	32	+3
P to S					
PCL Indust	500	480	480	480	
Pac Coper	14100	225	220	225	+7
Pac Nth G	300	$6⅞	6¾	6¾	−⅛
Page Pet	9718	$22½	22¼	22½	+⅛
Page Pet 7	3000	$12⅛	11¾	12	
Pagurian A	1100	335	325	335	+20
Paloma P	575	$6¾	6¾	6¾	
Pamour A	300	$7½	7⅜	7⅜	−¼
Pan Centr	6000	50	50	50	+7
Pancana I	400	290	290	290	−4
PanCan P	2300	$63	63	63	
Parlake	16777	400	375	375	−15
Pe Ben O	1000	185	185	185	
Pembina	3000	$9½	9¼	9⅜	+¼
Pennant	94400	175	168	171	+3
P Jewl A	100	$11¾	11¾	11¾	−¼
Petrofina	400	$44½	44	44	−½
Petrol	3000	$9½	8⅞	9½	+⅝
Peyto Oils	6250	$17⅜	17¼	17¼	−⅛
Phillips Cb	100	$10½	10½	10½	−¼
Pine Point	3620	$33¼	32⅛	32⅛	−4¾
Place G	6500	290	279	290	+10
Placer	800	$36¾	36	36¾	+¼
Plysr 840	250	$25¼	25¼	25¼	+¼
Pominex	3500	162	162	162	−1
Ponder	100	290	290	290	+29
Pop Shops	6000	140	135	137	+2
Powr Corp	1040	$12⅜	12⅜	12⅜	+¼
Pow C 4¾	200	$28	28	28	+½
Prado Exp	1500	140	130	130	−10
Precamb	3000	370	360	360	−15
Pre Cable	4550	$18¾	18	18¾	
Preston	200	$23	23	23	
Provigo	865	$29	28	29	+2¼
QMG Hldg	3500	92	90	90	−5
Qasar Pet	1300	$5⅞	5¾	5⅞	+⅜
Que Sturg	6566	240	240	240	−2
Ram	2600	$9½	9¼	9½	+¼
Ram rt	9650	22½	20	21	
Ranger	5000	$43½	42¾	43½	+½
Rayrock	3700	207	206	207	+2
Redpath	400	$12¼	12	12¼	−¼
Redstone	51800	85	74	79	+7
Reed Pap A	1401	$11¾	11½	11¾	+¼
R Sth A	1154	$8½	8¼	8¼	
Reichhold	1065	$12	11¾	11¾	−½
Reich 7¼ p	100	$15⅛	15½	15½	
Reitman	100	$14¼	14¼	14¼	−⅝
Res Servic	2800	$6½	6¼	6½	+¼
Revnu Prp	1135	129	127	129	+1
Rileys D	z25	161	161	161	
Rio Algom	702	$26⅜	26¼	26⅜	−⅛
R Little	500	275	275	275	
Rolland	200	$8¼	8¼	8¼	
Roman	2200	$42½	41⅞	42½	+1½
Ronald Fd	200	$20¼	20¼	20¼	+¼
Ronyx Cor	2100	430	425	425	
Rothman	1740	$18¾	18½	18½	−⅛
Rothm 2 p	600	$14¼	14	14¼	+¼
Royal Bnk	12184	$36¾	36⅜	36⅜	
Ry Trsco A	10138	$13¾	13½	13⅝	
Russel A	2100	$12⅝	12½	12½	−⅛
Russel 9¾	100	$19⅝	19⅝	19⅝	−¼
St Fabien	z100	16	16	16	
Sandwell A	100	$10¼	10¼	10¼	
Sceptre	18452	$9⅛	9	9	+⅛
Sceptre w	358	380	380	380	+5
Scintrex	800	375	370	370	
Scot York	5200	450	445	450	−5
Scotts A	z52	$14	13½	13½	
Scurry Rn	300	$67	67	67	
Seagram	24490	$43½	42¼	43¼	
Shaw Pipe	500	$14½	14½	14½	+¼
Shell Can	10882	$33⅞	33½	33⅞	+⅜
Sherritt	1700	$10⅞	10⅝	10⅞	+⅛
Silvana Mn	5100	440	430	440	+15
Silvmq	1800	24	24	24	
Silverwd A	800	$10⅞	10¾	10⅞	+⅜
Silverwd B	z10	$12⅜	12⅜	12⅜	
S Sears A	110	$6⅝	6⅝	6⅝	
S Sears B	1411	$7⅛	7⅛	7⅛	
Sklar M	2100	200	195	195	+5
Skye Res	11920	$10	9¾	10	
Skyline H	200	285	285	285	
Slater Stl	1500	$14¼	14	14¼	
Slat Steel p	100	$12	12	12	−1¾
Sogepet	2500	109	105	105	
Somville p	z15	$30	30	30	
Southm	7465	$28¼	28	28¼	+⅛
Spar Aero	4541	$8	7¾	8	+¼
Spooner	4880	89	86	89	+3
St Brodcst	100	$10¼	10¼	10¼	−¾
Stelco A	15010	$25⅜	25	25⅜	+⅛
Steinbg Inc	700	$22	22	22	
Stinbg 195	2000	$21⅜	21	21	
Steintron	100	$8	8	8	+½
Ster Trust	200	$20	20	20	+¼
Sud Cont	16000	93	88	93	+7
Sulpetro B	5495	$17⅜	16⅝	17¼	+¾
Sunbrst E	19500	35	33	35	+1
Suncor pr	400	$27	27	27	+¼
Superior A	800	170	160	160	−30
T to Z					
Teck Cor A	5600	$18⅝	18⅜	18⅝	+¼
Teck Cor B	3146	$17½	17½	17½	
Teledyne	1100	$9¼	9¼	9¼	−¼
Tex Can	2127	$80	79½	79½	−½
Txsglf	2550	$32¼	32⅛	32⅛	+⅛
Thom L	1500	58	55	58	+6
Thom N A	3900	$13¾	13¾	13¾	
Tor Dm Bk	27607	$21½	21¼	21¼	−⅛
TD Rlty p	250	$21⅞	21⅞	21⅞	
Tor Sun	400	$13¼	13	13	−⅛
Torstar B	100	$21	21	21	−½
Total Pet	30250	$29¼	28¼	29⅛	+¾
Tott Pet w	7100	$20	19¼	20	+¾
Traders A	1940	$13½	13⅜	13½	
Traders 5 p	550	$20	20	20	−2
Trader B p	200	$23½	23½	23½	+1
Tr 10¼	540	$10⅝	10½	10½	+⅛
Trade 7½ p	200	$40	40	40	−1
Tr Can Res	33850	450	440	445	+15
Trns Mt	1900	$10⅞	10¾	10⅞	+⅛
Trns Wst	1200	220	220	220	−5
TrCan PL	5264	$23¼	22½	23¼	+¾
TrCan B pr	100	$33½	33½	33½	+½
Trimac A	3100	$41¼	41	41¼	+¼
Trimac wt	800	$32	32	32	
Trinity Res	11600	$6¾	6½	6¾	+¼
Trizec Crp	z20	$19⅜	19⅜	19⅜	
Turbo Cl A	475	$16⅛	15¾	15¾	−¼
Turbo Cl B	4827	$16⅛	15¾	15⅞	−⅛
Turbo w	7600	$10⅝	10⅜	10½	+¼
Ulster Pet	16366	320	310	315	+5
Ultramar	3800	$10¼	9¾	10	+¼
Unican S	300	300	300	300	
Un Carbid	810	$23	23	23	+⅛
UGas A	4758	$11¼	10⅞	11	+⅛
Union Oil	14450	$39½	36	38¼	+3¼
Un Asbstos	300	450	450	450	
U Cdn Shar	200	$17	17	17	
U Canso	175	$13⅝	13⅝	13⅝	+⅛
Un Corp	1100	$18¾	18¾	18¾	−¼
Un Corp p	z20	$16¾	16¾	16¾	
U Keno	150	$20¼	20¼	20¼	+⅛
Un Reef P	2500	76	74	76	+6
U Siscoe	1200	$11½	11¼	11½	+½
Un Tire 7p	101	200	200	200	
UW OG	500	225	225	225	
VGM Trsco	1720	$5¾	5¾	5¾	−¼
Verstl Cor	250	$18½	18	18½	+¾
Verstl Cor p	1150	$14¼	14¼	14¼	
Verstl C w	5700	$6⅛	6	6	+¼
Vestgron	900	$13½	13¼	13½	−⅝
VG Metro p	350	$32	32	32	
Vulcan Ind	620	$13	12¾	13	
Wafrbord	448	450	450	450	
Wajax A	200	$15½	15½	15½	
Walk GW A	4587	$51¼	51	51¼	−⅛
Wardair	400	375	375	375	+10
Warn Can	900	$9	8½	9	+½
Wrintn	44000	134	128	134	+1
Weldwod	450	$18½	18⅜	18½	+¼
Wstburne	1400	$25⅛	24⅞	25⅛	−⅛
Wcoast Pt	620	$28¾	28½	28½	−⅝
W Pet A p	z80	$56⅛	56⅛	56⅛	
Wcoast T	1657	$14¼	14⅛	14⅛	+⅛
Wcost 8½ p	100	$48⅞	48⅞	48⅞	+⅜
Wcoast w	5724	$5⅛	495	5	+10
West Mine	1000	$7⅝	7⅝	7⅝	
Westfield	1000	310	310	310	+5
Weston	14660	$21¾	21	21¾	+⅛
Wstn 4½ p	z42	$52¼	52¼	52¼	
Wstn 6 pr	z30	$64½	64½	64½	
Whonok A	100	$15¼	15¼	15¼	+¼
Wilanour	300	360	360	360	−10
Wilco	9000	35	31	35	
Willroy	550	335	335	335	
Windfall	25100	85	80	85	−3
Woodreef	4000	38	37	38	
Woodwd A	1400	$21⅝	21½	21⅝	+⅛
Wr Harg	1000	130	130	130	+5
Yk Bear	210	$10¼	10⅛	10¼	
Y Lambton	634	165	160	160	
Zellers A	317	$8	7⅝	7⅝	−⅜
Trust Units					
BBC R un	4550	$14⅛	14	14⅛	+⅛
BM-Rt un	32650	$9¼	9⅛	9¼	+⅛
C Perm un	3300	$8	7⅞	7⅞	
C Realty u	z61	$6⅞	6⅞	6⅞	
TD Realty	1601	$23¼	23	23⅛	+⅛

MARKET REPORT

Closing quotations for Thursday, Nov. 22, 1979

Mutual funds

TORONTO (CP)—Recent prices of investment funds supplied by The Investment Funds Institute of Canada Thursday. They are the net asset value per share or unit (NAVPS) last circulated by the fund in accordance with its pricing practice as contained in the prospectus of the fund. n—no sales charge, x — U.S. Fund, y — delayed NAVPS, xd—ex-dividend.

Fund	NAVPS
Institute Members	
AGF Group	
Amer Grwth	6.66
Cdn Gs Egy	6.87
Cdn Sec Gth	8.27
Cdn Trusteed	4.19
Corp Invest	6.72
Corp Inv Stk	9.12
Gwth Equity	15.39
Japan	12.37
nMMF 13.49p	10.00
Option Equity	4.70
Special	7.41
Bolton Tremblay	
Cda Cumul	9.34
Income Fnd	9.60
Internatnl	9.01
Pld Resourcs	8.78
Taurus	11.14
Calvin Bullock Gr	
Acrofund	1.88
yBanner Fnd	4.87
CIF	5.31
yCIF Incm	10.18
Central Group	
yCam Grwth	8.10
yCompound	7.57
yDividend	7.80
yFund 4000	5.06
yIntl Energy	3.40
yIntl Grwth	5.19
yIntl Income	3.85
yNat Res Gth	5.47
yNorthn Egy	5.43
yRevenue Gth	4.47
yUnivest	6.56
CSA Mgmt Gr	
Goldfund	8.36
Goldtrust	3.90
Confed Group	
Dolphin Eqty	7.67
yDolphin Mtg	4.74
Cundill Group	
ySecurity	9.76
Value	7.26
ynDynamic	13.12
Eaton-Bay Group	
Commwth	18.95
Dividend	4.74
Growth	14.67
Income	3.98
Internatnl	13.29
Leverage	6.49
Venture	6.36
Viking	7.60
Guaranty Trust Gr	
ynInv Equity	11.54
ynInv Income	4.16
ynMortgage	9.72
Guardian Group	
Enterprise	1.29
GIS Income	4.46
yGwth Fnd	16.01
North Amer	6.45
Mutual Acu	6.60
Sec Income	9.40
World Equity	5.52
Investors Group	
yBond	4.53
yDividend	7.83
yGrowth	14.13
yInternatnl	8.10
yJapan	10.74
yMortgage	4.63
yMutual	6.63
yProvidt Stk	7.77
yRetiremnt	8.92
ynJones Hwrd	3.44
Principal Gr	
yCollective	10.01
yGrowth	6.27
yVenture	5.38
yBond	2.97
Prudential Gr	
Growth	8.50
Income	4.77
ySask Dev Fd	4.71
Scotiafund Gr	
Scotiafund	1.31
Scotiafd Mtg	.97
Templeton Gth	7.04
United Bond Share	
RoyFund	9.60
RoyFnd Inc	4.82
Universal Group	
Equity	14.10
Income	4.46
Internatnl	5.13
Resource	6.71
Non-Members	
yAltamira Fd	6.37
yAssoc Inv	7.77
yBeaubran	5.27
Ciag Inv Group	
ynCo-Opera	13.34
ynLdmk GF	15.16
Canagex Gr	
yBond	8.73
Fund	13.72
yMortgage	9.53
yCapital Grth	4.69
ynComCp Mtg	9.87
Desjardins Gr	
Canadian	10.37
yHypotheq	4.04
yInternatnl	9.83
yObligatns	4.57
Quebec	5.27
nySpec	7.83
Dixon Krog Gr	
Dixon, Krog	12.64
Heritage	3.63
Vanguard	9.82
yDominComp	11.56
yDomin Equit	14.28
Dreyfus Group	
Inc	13.13
xInternatnl	18.00
ynExecutv Intl	1.39
nFst Cdn Mtg	9.59
Fiscon Fund	6.19
nHarvard	9.61
Industrial Gr	
Indust Amer	3.00
Indust Div	6.74
Indust Eq	9.39
Indust Gth	6.45
Indust Incm	9.10
Indust Pens	31.75
Keystone Gr	
yInternatnl	3.64
yMaritime Eq	3.45
Marlborough	7.84
nNatrusco	17.50
NW Group	
Canadian	6.40
Equity	10.90
Pemberton Gr	
nPacific Div	7.29
nPacific Ret	5.29
nPacific US	6.09
PHN Group	
Bond	9.70
Canadian	11.91
Div Income	10.48
Fund	17.46
Pooled	37.52
nyRRSP	17.99
PMF Managmnt	
nPension Mu	8.19
nXanadu Fd	5.73
Pret et Revenu Gr	
American	11.85
Canadian	8.43
Fonds H	4.66
Retraite	8.92
Sterling Group	
Equity	8.78
yMortgage	4.66
yTradex	18.98
Trans Canada Gr	
A	5.77
B	62.40
C	11.83
United Group	
yAccumula	5.52
yAccumul R	7.26
yAmerican	1.99
yCont Mortg	4.86
yHorizon	3.71
ySecurity	4.26
yVenture	4.03
yVenture Ret	8.11
Western Grth	7.40

U.S. markets on holiday

Stock exchanges, banks and commodities exchanges throughout the U.S. were closed Thursday as that country marked its Thanksgiving Day holiday. Those markets resume activity today and closing quotations will be carried as usual in Saturday's editions.

Livestock

CALGARY (CP) — Receipts Thursday at the Calgary public stockyards: 1,298 cattle and calves. A1-2 steers over 1,000 pounds $75.50-$77.50. A1-2 heifers over 850 pounds 74.50-76.10, with sales to 77. Trade was dull on all classes. A1-2 slaughter steers sold $1.50 lower to a narrow local demand. A1-2 slaughter heifer were scarce, trading $1.50 lower with one sale of top quality kinds to $77. Slaughter cows of all grades traded $1 lower also to a narrow local demand. Good bologna bulls traded steady. Steers A1-2 over 1,000 lbs. $75-$76.80. Heifers A1-2 over 850 lbs. 74-75.50 with sales to 77. Cows D1-2 51-53, D3-5 46-51. Good bulls 65-68. Feeder cattle receipts were light on mostly common and medium kinds. A few good feeder heifers traded steady. Common and medium feeder steers over 600 lbs. 75-85. Good feeder heifers over 700 lbs. 78-81.50, common to medium over 500 lbs. 70-78.

Treasury bills

OTTAWA (CP) — New 91-day treasury bills issued Thursday: $620 million at an average price of 96.724 and an average yield of 13.59 per cent. Last week: $620 million at average price of 96.71 and average yield of 13.62 per cent. 182-day: $180 million at an average price of 93.582 and average yield of 13.75 per cent. Last week: $180 million at average price of 93.53 and average yield of 13.86 per cent. 364-day: $250 million at an average price of 88.195 and an average yield of 13.42 per cent. This maturity is issued once every four weeks.

Dividends

Andres Wines Ltd., class A, 13.8 cents; class B, 12 cents; both payable Jan. 25, record Dec. 28.

R. L. Crain Ltd., 20 cents, Dec. 31, record Dec. 14.

Crown Zellerbach Canada Ltd., class A, 37.5 cents, an increase of 4.5 cents, Dec. 14, record Dec. 1.

Dustbane Enterprises Ltd., 17 cents, Dec. 28, record Dec. 10.

Falconbridge Copper Ltd., 30 cents, interest, an increase of 10 cents, Dec. 20, record Dec. 3.

Monenco Ltd., class A, 17.5 cents; class B, 17.5 cents; both payable Feb. 1, record Jan. 15.

Seagram Co. Ltd., 27.5 cents, U.S. funds, Dec. 14, record Dec. 23. The company future dividends will be paid in U.S. funds.

United Westburne Industries Ltd., 37.5 cents; 6¼ per cent pfd., 78.125 cents; both payable Jan. 1, record Dec. 7.

George Weston Ltd., 31 cents, an increase of five cents, Jan. 1, record Dec. 7.

Traders Group Ltd., class A, 31.15 cents; class B, 31.25 cents; 4½ per cent pfd., $1.125; five per cent pfd., 50 cents; five per cent pfd. A, 37.5 cents; $2.16 pfd., 54 cents; 10¼ per cent pfd., 25.625 cents; 7½ per cent pfd., 93.75 cents; all payable Jan. 1, record Dec. 11.

Villacentres Ltd., nine cents, an increase of two cents, Dec. 28, record Dec. 14.

Montreal

CLOSING AVERAGES

	IN	UT	BA	CO	PA
Chge	+0.52	+2.35	−2.09	+0.69	−0.09
Thur	304.90	230.29	275.40	286.95	147.83
Pr cl	304.38	227.94	277.49	286.26	147.92
Wk ago	303.67	230.15	280.40	285.30	155.37
Mth ago	280.01	215.07	282.85	267.52	154.33
79 high	334.72	257.07	334.76	317.19	187.18
79 low	218.32	194.96	274.14	224.93	150.39

Volume 499,938

Grain

WINNIPEG
(Quotations in tonnes)

	Open	High	Low	Close	Wed.
Flax					
Dec	324.00	326.50	324.00	326.50	324.00
May	337.10	340.50	337.10	340.50	338.00
Jly	340.50	342.50	340.50	342.50	337.50
Rapeseed					
Jan	328.00	330.10	327.20	329.00	329.10
Mar	329.50	333.50	329.50	332.30	331.20
Jan	331.10	334.60	333.10	333.50	332.40
Barley					
Dec	118.10	118.10	117.20	117.50	118.30
Mar	118.10	118.10	117.30	117.60	118.10
May	117.00	117.00	116.30	116.50	117.00
Oats					
Mar	113.80	113.80	113.80	113.80	113.60
May	112.70	112.70	112.50	112.60	112.50
Jly	111.30	111.30	111.30	111.30	110.60
Feed Wheat					
Dec	140.80	140.80	140.00	140.00	141.00
Mar	137.30	137.30	137.30	137.30	137.50
May	134.00	134.20	134.00	134.20	134.40
Rye					
Dec	165.50	166.00	165.00	166.00	165.50
May	175.00	175.00	174.00	174.90	175.00
Jly	166.00	166.00	166.00	166.00	167.00

Chicago market closed, holiday.

London

LONDON (CP) — Closing stock quotations Thursday in new pence unless pounds are indicated.

Associated Brit Foods 77; Babcock and Wilcox 107; Bass Charrington 201; BICC 94; Blyvoors 935; BOC International 53; Boots 156; Bowater 142; Brit Am Tob 245; Brit Assets Trust 65; Brit Petroleum 366; Broken Hill Prop 473; Buffels £24⅛; Burmah Oil 178; Canadian Pac £13½; Charter Cons 169; Cons Gold 335; Courtaulds 80; De Beers 754; Distillers 215; Dunlop 47; EMI 132; F.S. Geduld £35⅛; Gen Elec 328; Glaxo 396; Grand Metropolitan Hotels 125; Gr Un Stores A 336; Guest Keen 242; Hawker Siddeley 154; Hoover A 109; ICI 357; Imp Tob 75½; Intl Thomson 380; Kloof £20⅛; Marks and Spencer 86; Minorco 207; Metal Box 240; Phillips 515; Pilkington Bros 246; Plessey 107; Rank A 180; Rio Tinto Zinc 306; Roan Consol 123; Sel Trust 500; Second Scott Inv 79½; Shell T and T 350; Tanganyika 163; Thorn 302; Trusthouse 133; Tube Investments 262; Ultramar 402; Unilever 457; Union Corp £10; Vaals £44; Vickers 107; Western Driefontein £59⅛; Western Deep Level £24⅝; West Mines 155; W Holding £39⅜; Woolworth 57½; Zambian Copper 13¾. BONDS: Brit Transport £57⅜; Brit Cons 2½ £21¼; Treasury 8½ £87⅞; War Loan £28⅛. The *Financial Times* industrial index 411.0, off 2.0.

Metals

LONDON (CP) — Closing metal prices Thursday in pounds sterling a metric ton: silver in pence a troy ounce.

Copper spot 989-989.5; copper future 1,000-1,000.5.

Tin spot 7,650-7,680; tin future 7,365-7,370.

Lead spot 545-547; lead future 534-535.

Zinc spot 324.5-325.5; zinc future 333-334.

Silver spot 742-744; silver future 762-763.

Aluminium spot 878-880; aluminium future 805-806.

Nickel spot 2,680-2,700; nickel future 2,750-2,754.

Silver

Closing basic price of 1,000-ounce certificates in the Victoria area, according to the Scotiabank, $15.95 U.S. bid per troy ounce and $16.20 asked. Previous day $16.25 and $16.50.

Gold

LONDON (AP) — Closing gold prices Thursday, in U.S. dollars an ounce. London, 393.00; Paris, 411.84; Frankfurt, 396.51; Zurich, 394.50; Hong Kong, 391.19.

Bonds

TORONTO (CP) — Prices were unchanged in quiet trading on the Canadian bond market Thursday in response to the U.S. market which was closed for the Thansgiving Holiday. The short end of the market was unchanged. Mid-, long-term, provincial and corporate issues remained the same. Day-to-day money was available at 13 per cent.

Commodities

Gold, Winnipeg (per oz.)

	Open	High	Low	Close	Wed.
Ja	397.80	399.20b	397.80	399.20b	397.80b
Ap	413.40	414.00b	413.20	413.40b	414.00a
Jl	428.00	428.00	428.00	428.00b	327.00a

New York, Chicago markets on holiday.

Vancouver

VANCOUVER (CP) — Prices were mixed in moderate trading Thursday on the Vancouver Stock Exchange. Volume at the close was 2,251,236 shares.

Of the stocks traded, 104 advanced, 117 declined and 164 remained unchanged.

In the industrials, B.C. Resources Investment Corp. was unchanged at $6¾ on 26,454 shares and Renn Industries was up .20 at $1.30 on 8,700.

On the resource and development board, Rio Plata Silver Mines was up .01 at $1.10 on 44,150 shares and Knobby Lake Warrants was up .01½ at .14 on 34,000.

On the curb exchange, Northern Energy was unchanged at .45 on 447,600 shares and Ruskin Development was up .05 at .85 on 46,000.

Complete tabulation of Thursday transactions. Quotations in cents unless marked $. Net change is from previous close of same lot type.

Stock	Sales	High	Low	Close	Net Ch'ge
Resource and Development					
Aaron	1200	500	485	485	−15
Abella	100	160	160	160	
Action	9000	145	145	145	−4
Agassiz	13233	115	114	115	−5
Amber	9500	180	175	175	
Am Flrit	1900	340	325	325	−15
Am Pyd	2500	190	180	185	+5
Andex	28500	35	33	35	
Anglo Bo	15000	126	121	125	+4
Arcdia	2000	27	26	26	−3
Argo	1200	390	380	380	−20
Ascot	3000	160	155	155	
Avino	4000	120	115	116	+1
Azure	3000	66	65	66	+3
Barrier	5900	60	59	59	−1
Blmorl	1350	$12½	12	12½	
Bianca	3550	400	380	385	+10
Bison	z100	43	43	43	
Blk Dmd	2026	120	120	120	−1
Blkdme	1000	231	231	231	−9
B Giant	9400	90	90	90	+5
Brafor	1400	160	150	160	+15
Camro	1000	37	37	37	
Canatta	3000	90	80	90	+8
Caspan	500	210	210	210	−15
Casino	5000	50	50	50	
Castle	400	440	440	440	+10
Chariot	3000	119	118	119	
Cheyen	6200	385	375	385	
Cima	3500	110	107	110	
Cobre	14500	40	38	38	−3
Colby	2000	142	142	142	−8
Clonial	900	345	345	345	+5
Con Am	6000	390	380	390	+10
C Bound	3000	75	75	75	+3
Cinola	4600	540	510	540	+25
C Five St	2600	300	295	300	+15
C S Butte	2500	20	20	20	
C S Rdge	1000	59	59	59	
ConSv	500	390	390	390	
Cop Gnt	2300	81	80	80	−2
Cop Lak	1000	26	26	26	
Coralta	5500	340	335	340	+10
Cosmos	3000	36½	36½	36½	−½
Coynex	3700	175	165	175	+10
Cream	17000	50	45	48	−2
Cree Lk	1000	350	350	350	
Cube	1000	35	35	35	
Dankoe	800	330	325	325	
David	4200	315	305	315	−15
Davnpt	2000	44	44	44	
Dav Kys	3200	35	35	35	
Dltpet	1950	395	375	395	+10
Dual res	2800	104	100	100	−4
Dusty M	3000	62	61	62	+1
Eagle R	11000	32	31	31	−½
Erly Brd	1000	20	20	20	
Entrpr	2400	159	155	157	−2
Equity si	2000	$19	19	19	+¼
Focus R	7700	$12½	12½	12½	
Futurty	5000	35	33	35	
Galvstn	1600	270	270	270	
Gnl Egy	5500	72	70	72	−2
Gibrltr	1000	$9	9	9	+¼
Global	2000	40	38	38	−2
Goldblt	2300	125	123	123	
GGate	4500	48	48	48	
Grnwd	3300	192	185	190	−5
Grndst	500	77	77	77	−3
Grove	3100	185	180	185	
Hallmk	7500	42	42	42	
Hecate	2000	39	36½	36½	+½
Hercon	2400	300	300	300	
Hghwd	1600	110	110	110	
IceStn	1800	130	130	130	
Imp Met	4000	53	53	53	
Intrcp	4500	170	165	170	
Int Baltr	800	370	370	370	−5
IShasta	2000	155	155	155	
I Stndrd	2000	50	50	50	+1
Iona Svr	1500	118	118	118	+3
Jet Star	4100	190	180	185	−15
Jubile	2000	51	51	51	
Kamad	19500	70	64	65	−5
Kndahr	3000	165	160	160	−10
Karin lk	2000	61	61	61	−1
KentE	13500	65	55	65	+10
Knobby	6000	115	110	115	+10
La Teko	1000	38	38	38	
Laredo	17600	135	130	135	+5
Liberty	2600	285	265	285	+10
Lion Mn	1200	140	140	140	−8
Logtng	500	185	185	185	
Lorcan	3402	135	130	133	−1
M M Prc	8500	35	32	34	+2
Maclan	1000	170	170	170	
Magnm	24900	76	72	76	+6
Makao	3000	36	35	36	−4
Mnchst	500	50	50	50	
Marge	2000	16	16	16	
Mvrick	900	515	515	515	−5
May rlh	15800	135	131	134	+7
Mconel	1000	23	23	23	+1
Meston	100	165	165	165	−5
Molco	1400	460	450	450	−10
Mt Grnd	3000	$6¾	6½	6¾	+⅛
Mos Crk	3200	255	245	255	+5
Mt Wash	1000	20	20	20	−1
Mtn Stat	200	$9½	9	9	−½
Mtneer	9500	33	32	32	−1
Mndee	1000	90	90	90	+10
Musto E	1000	144	144	144	
Mutual	1000	62	62	62	−1
N Aston	7200	125	120	120	−10
N Cinch	1100	235	225	225	
Newcst	9005	53	50	51	
N Frontr	2800	360	355	355	+5
Newhk	2500	78	75	75	−3
N Minex	2060	180	175	180	+1
N Nadna	3000	70	70	70	
N Privtr	3000	22	21	21	
N Scope	4300	140	130	135	+5
Nl Cal	9600	$12½	11¾	12½	+⅝
Norco	2700	260	252	252	−3
Norex	3500	55	55	55	−1
Nortek	14000	350	335	335	−15
Nthair	2700	360	350	355	−5
Nth Hart	8700	23	22	23	−1
Nth Sth	200	365	365	365	−10
Norwih	2500	31	31	31	+4
Nu Engy	1300	855	850	850	−15
Nuspar	4000	60	60	60	
Omni	2500	182	180	180	
OsecA	900	200	200	200	
P Cst fnd	4000	48	48	48	
Pac Cyp	12000	120	120	120	
P Res	1000	16	16	16	+1
P Acher	4000	22	22	22	
P Arctic	1700	175	170	170	−5
Pthfndr	9000	34	33	33	−1½
Pegsus	3000	410	410	410	−20
Pine Bel	4000	24	24	24	
Piper	2500	$9⅛	8¾	9⅛	+⅛
Plains	7000	89	85	89	+1
Pra ene	1000	410	410	410	−20
Prism	1100	310	310	310	+5
Pyx exp	3180	95	95	95	
QC Exp	3000	79	78	78	−3
Qunstk	1300	560	540	540	−35
Quintai	17550	205	186	200	
Quinstr	2100	125	125	125	−2
Rainier	1000	165	165	165	+5
Reako	2500	23	23	23	
Redfrd	14600	130	116	130	+5
Regncy	3000	45	45	45	
Reeves	z100	19½	19½	19½	
Rimrck	1000	40	38½	38½	−2½
Rio Plat	44150	114	100	110	+1
Risby T	1500	62	60	60	
Robert	5000	40	38	40	+5
S Jcinto	6000	35	31	31	−5
Saxton	12500	450	425	450	+15
Seafrth	21100	112	97	97	−18
Seadrft	23305	79	75	75	
Seatu	2700	115	110	110	−5
Selkir	1500	65	65	65	
Seneca	1500	60	60	60	
Sheba	1000	19	19	19	
Slvrdo	2800	142	140	140	−5
S Chief	9000	250	245	250	+5
S Spring	10000	21	20	21	−1
S Stndrd	8000	102	99	102	+2
Sov Met	1500	49	43	49	+6
Stall Lak	1600	93	93	93	
Stnd Skt	z3	103	103	103	
Snva res	3500	44	44	44	
Sunxco	4000	65	61	65	
Suzie	6900	175	170	170	−10
Table Mt	1500	62	60	62	−1
TX Res	2500	19	19	19	
Tcoma	3000	30	30	30	−3
Tay Rvr	3000	30	30	30	
Tmgi	1200	$5¼	5	5¼	
Terra	2479	460	450	460	+10
Thor Ex	4500	185	180	185	+10
Thundr	5666	30	30	30	−2
Tint Slv	4600	180	176	176	−4
Torngn	2000	128	128	128	−2
Trnsclt	7200	310	285	310	+10
Trc Res	3700	33½	32	32	
Tri Powr	7900	300	295	300	−10
Tri Star	1000	400	400	400	+10
TRV Mn	3150	$20	19⅝	20	
20th Cen	1600	485	480	480	
Tyee	12000	22	22	22	
UCbrge	5000	20	19	20	
U Hrne	2000	600	600	600	−10
U mcfie	7000	89	83	85	−5
U Wstld	3000	345	335	335	
Vally Co	500	$16½	16¼	16¼	−¼
Vat pet	3300	140	126	126	−4
Veronx	5500	53	53	53	+2
Vestor	1300	68	68	68	−2
Wlcm N	400	110	110	110	+4
W Ring H	200	250	250	250	
Westfrt	1000	$6¾	6¾	6¾	
Wstgrt	7200	410	400	400	−10
Wstmnt	4700	695	690	690	
Wharf	1000	210	210	210	−10
Ykn Rev	15500	60	57	60	+3
Zenore	4500	47	46	47	+1
Zone pe	2000	129	120	129	
Warrants and Rights					
Argo w	4300	43	40	43	
Betina w	4400	1	1	1	
Cnalta w	1000	22	22	22	+2
Chriot w	5000	14	14	14	
Cobre w	32200	12	10	10	+2
Cream w	15000	5	3	5	
Dora w	7000	6	6	6	
Jet str w	3000	32	25½	25½	−6½
Knoby w	34000	14	12	14	+1½
Mutua w	1500	14	14	14	
Pgsus wt	1000	70	70	70	
Svrdo w	2000	20	20	20	
Terra w	2000	61	61	61	
Tcolt w	12100	55	51	55	+1
Vrnx w a	11000	9	9	9	
INDUSTRIALS					
Bm Rt U	800	$9⅛	9⅛	9⅛	
Balco	100	475	475	475	
BCRIC	26454	695	675	675	
Buckh	z128	58	58	58	
H Roach	2800	265	250	250	−15
Keg Res	525	205	205	205	
N Gestlt	400	170	160	170	
Potter A	200	160	160	160	
Renn In	8700	130	110	130	+20
Taro	1000	335	335	335	−5
VANCOUVER CURB EXCHANGE					
Adola	2000	28	28	28	−2
Alcum	2000	88	88	88	−2
All Star	1000	45	45	45	−2
Allwest	4700	305	285	285	−30
Amark x	3500	115	110	112	−3
Amca	3000	49	46	47	−4
Amigo	1000	28	28	28	
Amore	1000	30	30	30	
Aries	900	100	100	100	
Armor	2000	120	120	120	
Arowhd	500	19	19	19	−2
Ashcrtt	10000	210	185	192	+2
Ashnla	3000	68	67	68	−2
Aurus	1100	17	17	17	
Barone	100	360	360	360	+10
Beach	5000	37	36	37	+1
Beaver	1500	90	90	90	+3
Belmnt	3000	50	50	50	−5
Bencrp	1100	45	45	45	−5
Brazos	6500	75	74	75	−2
Bronsn	1000	22	22	22	+1
Bur Gld	7000	34	30	30	−4
Cal Dyn	2000	98	95	95	−5
Calor	6000	93	93	93	
Cmron	7000	50	45	50	+10
Cmrico	2000	13	13	13	
Cannon	4000	60	59	60	+3
Canzna	1000	45	45	45	+3
Crpnter	1500	77	76	77	+1
Catalna	13000	140	131	131	−14
Cherke	1000	36	36	36	
Clear	1000	50	50	50	
Cold Lk	1800	103	102	102	+2
Cont Mrl	9000	49	45	46	+2
Cornwl	6000	143	140	143	+3
Crescnt	8300	100	100	100	
Cumo	500	60	60	60	−5
Cusac	3600	170	166	166	−3
Cyclon	4000	30	30	30	
Dallas	500	60	60	60	
Denvr	4800	75	75	75	
Donegl	13900	132	121	130	
Dorado	3500	44	43	44	+4
Dune	4000	19	19	19	
Eaglet	1300	80	80	80	+5
El Coco	300	320	320	320	−5
Eldor	19500	50	42	50	+7
Electra	6000	62	61	62	+2
Erl Res	1500	32	32	32	
Exclibr	218	130	130	130	
Farrah	16625	310	300	305	−15
Futura	5800	185	185	185	+5
Galahd	500	65	65	65	
Gavex	6000	23	23	23	−1
Gillian	9500	56	54	55	+1
Gld Angl	5500	75	67	73	−2
Gold cup	8500	27	27	27	
G World	2000	36	36	36	
Hat Crk	2000	40	40	40	+1
Hmspr	10600	100	90	100	
Hesca	3700	180	170	173	−7
Himac	6900	110	105	105	−5
Hoko	6000	59	56	55	−2
Intrcst	5000	85	85	85	−5
I Wellgn	500	85	85	85	
Island M	9000	51	51	51	
Jalna	27000	80	78	80	+2
Jewel	7000	51	50	50	
Julia	4500	31	31	31	
Justen	500	90	90	90	
Karma	500	26	26	26	
Kenver	1000	30	30	30	
Lkwood	2075	23	23	23	
Lansco	3500	60	60	60	
Lightng	3000	48	48	48	+6
Lincoln	1300	210	205	205	−5
Loredi	5000	20	20	20	−½
Lustre	1000	100	100	100	
Mara	18100	250	240	245	+5
March	24500	186	170	186	+16
Mrquis	1500	93	90	90	
Meridn	4465	38	38	38	−4
Moly Mit	2500	61	60	60	
Mngrm	2200	240	235	240	
NCA Mrl	28500	40	32	40	+8
Neptne	14500	100	100	100	
N Congr	1000	28½	28½	28½	+½
Ntn engy	447600	48	45	45	
N nuclar	1500	85	80	80	−5
Oliver	4000	65	64	64	−1
Oriana	5000	33	31	31	+1
Paragn	4000	103	102	103	+3
Pembk	500	35	35	35	+2
Penn E	3500	175	174	174	+3
Philco	1000	40	40	40	+2
Phoenx	2500	40	40	40	
Poney	4300	45	42	42	−3
Premir	2049	12	12	12	+2
Quinto	3000	68	67	68	+1
Rainbw	5000	47	47	47	+2
Rebel	500	17½	17½	17½	+½
Rvr Mtn	3502	41	40	41	
Ronrco	2800	155	150	155	+5
Ruskin	46000	85	78	85	+5
Sahqua	1500	38	38	38	−5
San Ant	3000	82	79	79	−1
San Rafl	5000	16	16	16	
Santa S	4200	150	145	150	
Scheer	500	48	48	48	
Symou	3000	80	80	80	
Shelter	6000	115	110	110	−6
Sienna	1000	45	45	45	
Slvr Pcs	2800	150	145	150	
Stnhom	1500	43	43	43	
Statesd	2800	70	67	70	
Suntco	z300	84	84	84	
Sunrise	4000	18	18	18	−2
SS Icecr	3000	20	20	20	
Synrgy	4000	60	60	60	
Tagus	17500	106	100	100	−6
Tally	2000	36	36	36	
Taurus	1000	195	195	195	
Thndr	2000	70	69	70	+4
Tormx	800	325	325	325	
Totem	2000	37	37	37	
Tracer	3000	80	78	78	
Trpac	6700	185	175	185	
Trident	2000	60	59	60	−1
Trio	3400	237	235	235	−5
Tuncgo	1000	65	65	65	
Tnk mn	3900	170	163	170	+7
Uke res	2500	56	52	52	
Un Gunn	6000	52	50	52	
Univex	z136	11	11	11	
Val Dor	1000	110	110	110	
Velvet	6500	51	48	50	
Viscont	1000	65	65	65	−2
Warior	500	215	215	215	
Westly	3000	125	120	125	
Wst Tnd	2800	140	140	140	−5
West en	1000	140	140	140	+4
Wildwo	500	55	55	55	
Ymoto r	2400	85	80	85	+5
Warrants and Rights					
Eaglet w	1500	10	10	10	
Pone wt	8200	1	1	1	
Sien w	6000	5½	4	5	
Ts pac wt	1500	80	80	80	
W trnd w	10000	50	45	45	−5

Money

The bank's purchase price of U.S. funds in this area Thursday, according to the Royal Bank of Canada, was 1.1705 for cash, 1.1710 for travellers cheques and 1.1305 for coins. Their selling price was 1.1825 for cash and 1.1810 for cheques.

MONTREAL (CP) — The U.S. currency in terms of Canadian funds closed Thursday up 3-100 at $1.1761; Wednesday's close was $1.1758. Pound sterling was down 33-100 at $2.5582. In New York, the Canadian dollar was down 1-50 at $0.8503 and pound sterling was up 11-50 at $2.1727.

Nominal selling rates of other monies in Canadian funds: Australian dollar 1.2865; Austria schilling .0937; Bahamas dollar 1.1870; Barbados dollar .5920; Belgium cnv franc .041250; Bermuda dollar 1.1870; Brazil cruzeiro .0654; xBulgaria lev 1.329; China renminbi .7840; xColombia peso .0362; xCzechoslovakia crown .2385; Denmark krone .2270; East Caribbean dollar .4400; France franc .2850; Germany mark .6690; Greece drachma .0320; Hong Kong dollar .2340; xHungarian forint .03344; India rupee .1510; Irish pound 2.4650; Italy lira .001435; Jamaica dollar .6655; Japan yen .004740; Kuwait dinar 4.2430; Mexico peso .0515; Netherland guilder .5980; N.Z. dollar 1.1475; Norway krone .2350; xPoland zloty .0382; Portugal escudo .0235; xRomania leu .2576; Saudi Arabia riyal .3510; Singapore dollar .5390; South Africa rand 1.4220; Spain peseta .01765; Sweden krona .2805; Switzerland franc .7175; Trin-Tob dollar .4935; xU.S.S.R. ruble 1.7089; Venezuela bolivar .2766. x-fixed monthly rate.

Province of British Columbia — Ministry of Labour

Training Opportunity
Floorcovering

The Apprenticeship Training Programs Branch of the B.C. Ministry of Labour is offering a pre-apprenticeship course at Pacific Vocational Institute (Burnaby), designed to prepare men and women for employment as apprentices in the Floorcovering trade.

Course Term:
From January 2 to April 11, 1980.

Fees and Allowances:
All tuition fees of persons selected for training will be paid by the Ministry of Labour. In addition, training and travel allowances will be provided, where applicable.

Work Environment:
The work environment for members of this trade is normally indoors. Installations will vary from large commercial projects to small residential application. Persons engaged in this trade are required to kneel for extended periods and should have the necessary strength to handle heavy rolls of floorcovering materials. Because the work frequently involves direct contact with the public, courtesy, co-operation and the ability to handle criticism are necessary qualifications.

Course Content:
• History of hard-surface floor coverings • Prospects of the trade • Customer and employer relations • Safe working practices • Hard-surface materials of the trade • Hard-surface installation tools • Subfloors and surface preparations • Adhesives and their uses • Trade mathematics and basic layouts • Tile layout and installation • Sheet goods layout and installation • Topset base installation • Hard-surface stair installation • Tufted carpet installation requirements • Basic carpet installation tools • Tufted carpet preparation • Tufted carpet installation • Glue-down carpet installation.

Admission Requirements:
• 16 years of age and over • Good health • Minimum education, Grade 10 (Grade 12 preferred).

Application forms and further information may be obtained from:

- **Apprenticeship Training Programs Branch, B.C. Ministry of Labour, 4946 Canada Way, Burnaby, B.C. V5G 4J6**
- **Apprenticeship Branch Training Counsellors at Ministry of Labour Offices in Chilliwack, Cranbrook, Dawson Creek, Kamloops, Kelowna, Nanaimo, Nelson, Prince George, Terrace and Victoria.**
- **Principal, Pacific Vocational Institute (Burnaby), 3650 Willingdon Avenue, Burnaby, B.C. V5G 3H1**
- **Your nearest Canada Manpower Centre**

Earnings

Canadian Imperial Bank of Commerce, year ended Oct. 31: 1979, $201,301,000, $5.14 a share; 1978, $193,525,000, $5.03.

General Bakeries Ltd., six months ended Oct. 6: 1979, $798,870, $1.07 a share; ended Sept. 30: 1978, $69,467, loss, no share figure.

Grey Goose Corp. Ltd., year ended Aug. 31: 1979, $2,866,662, 99 cents a share; 1978, $2,168,371, 74 cents.

House of Braemore Furniture Ltd., nine months ended Sept. 30: 1979, $1,118,000, 68 cents a share; 1978, $1,015,000, 65 cents.

Strathearn House Group Ltd., nine months ended Sept. 30: 1979, $1,074,000, 33 cents a share; 1978, $725,000, 25 cents.

TAX SHELTER CONDOMINIUMS
CLASS 32 — 10% C.C.A.
2 Bedrooms from $37,500.00
★ From $5,060 Down
★ 12% Financing
★ ARP Subsidy
★ 100% Rented
★ Managed for you
★ Thermopane Glass
Make your Income Tax Work For You.
GEOFF SINGLETON
385-8771 (anytime)
BROWN BROS. on LANSHARD
"People Helping People"
11-22

10% C.C.A.
WATER VIEW
127-129 ST. GILES
$97,500
Less than 2 yrs. old, this 2-bedroom, 1½-bath, side-by-side Duplex, situated on .26 acres, has an area of 1,250 sq. ft. each side. This is a sound investment. For further information call:
388-6454 Laurie Como 479-1179 (Res)
Realspan Properties 11-22

FREEHOLD LAND
Owners of Freehold Land have your acreage evaluated for oil and gas potential.
CONTACT:
Java Resources Ltd.
3455 - 700 - 2 St. S.W.
Calgary, Alberta T2P 2W2
Tel. (403) 261-6093

TAX PROBLEM?
WELL, HERE'S YOUR LAST CHANCE TO BUY A
10% C.C.A.
before they revert to 5% January, 1980 upon transfer of title.
$5,000.00 down will buy you:
• A 2 bedroom unit with 1½ bathrooms • Rental guarantee • Professionally managed • 100% rented • 90% financing • Nicely maintained block • Newly landscaped.
PLUS MORE!
All for $49,500
For more information, phone
HARVEY A. SIMONS
477-7284 (Bus.) 477-2977 (Res.)
D.F. Hanley & Associates Ltd.

"Opportunity: something more people would recognize if it didn't come disguised as hard work."

One Year Guaranteed Investment Certificates
12%
Interest Paid Annually
724 Fort Street
Victoria, B.C. V8W 1H2
Phone 383-4141
Member of Canada Deposit Insurance Corporation
FIRST CITY TRUST
Formerly City Savings and Trust

Options

Closing prices of all traded options. Sales unit is 100 shares. P denotes puts. (Trans-Canada options combine Montreal and Toronto exchange option trading):

Options			Vol	Int	Last	Close
Ab Prc	Fb	15	10	40	$2⅜	$17⅛
Ab Prc	Fb	17½	15	672	70	$17⅛
Ab Prc	Fb	22½	30	391	5	$17⅛
Ab Prc	My	15	6	28	$2¾	$17⅛
Ab Prc	My	17½	2	322	125	$17⅛
Ab Prc	My	20	21	479	65	$17⅛
Ab Prc	Ag	17½	4	5	170	$17⅛
Alt GA	Fb	20	10	227	$4	$23⅞
Alt GA	Fb	22½	25	272	$2⅜	$23⅞
Alt GA	Fb	25	12	699	120	$23⅞
Alt GA	My	25	10	441	195	$23⅞
Alcan	Fb	40	22	99	$5⅞	$43¾
Alcan	Fb	45	8	453	185	$43¾
Alcan	My	40	5	58	$6	$43¾
Aqtin	Mr	32½	5	5	$5⅝	$39¾
Aqtin	Mr	40	6	102	$5	$39¾
Aqtin	Mr	45	22	226	$2⅝	$39¾
Aqtin	Jn	45	1	84	$4⅜	$39¾
Aqtin	Dc	35	2	398	$5	$39¾
Aqtin	Dc	40	10	599	160	$39¾
Aqtin	Dc	45	11	502	50	$39¾
Aqtin	Dc	50	4	370	20	$39¾
Asama	Ja	17½	3	482	$3	$19¾
Asama	Ja	20	35	1805	135	$19¾
Asama	Ja	22½	5	674	60	$19¾
Asama	Ap	20	7	572	$2⅜	$19¾
Asama	Ap	22½	2	150	130	$19¾
Asama	Jy	20	4	96	$3¼	$19¾
Bell Can	Fb	20	78	326	100	$20⅝
Bell Can	Fb	20 p	5	41	60	$20⅝
Bell Can	Fb	22½	14	864	20	$20⅝
Bell Can	Fb	22½p	5	22	$2½	$20⅝
Bell Can	My	20	45	720	140	$20⅝
Bell Can	My	22½	75	603	35	$20⅝
Bell Can	Ag	20	51	79	175	$20⅝
Bell Can	Ag	22½	50	50	70	$20⅝
Brscn A	Fb	22½	10	632	90	$20½
Brscn A	Fb	25	15	1400	45	$20½
Brscn A	Fb	27½	5	47	15	$20½
Brscn A	My	22½	11	508	175	$20½
Brscn A	My	25	5	182	100	$20½
Brscn A	My	27½	14	88	55	$20½
Bk Mtl	Fb	20	1	68	$2⅝	$21⅞
Bk Mtl	Fb	22½	20	402	90	$21⅞
Bk Mtl	Fb	25	10	603	25	$21⅞
Bk Mtl	Fb	25 p	5	34	$3¼	$21⅞
Bk Mtl	My	22½	18	493	155	$21⅞
Bk Mtl	My	25	27	544	60	$21⅞
Bk Mtl	Ag	20	8	108	$3¾	$21⅞
Bk Mtl	Ag	22½	5	7	$2¼	$21⅞
Bk Mtl	Ag	22½p	5	5	100	$21⅞
Bk Mtl	Ag	25	5	12	100	$21⅞
BP Can	Ja	40	25	435	$2⅛	$38¾
Bow Val	Ja	30	10	34	$11	$39½
Bow Val	Ja	35	5	84	$6½	$39½
Bow Val	Ja	40	24	726	$4	$39½
Bow Val	Ja	40 p	5	231	$2¾	$39½
Bow Val	Ja	45	63	973	$2⅛	$39½
Bow Val	Ap	25	2	5	$16⅜	$39½
Bow Val	Ap	45	50	247	$4	$39½
CBth A	Ja	15	5	334	10	$12¾
CBth A	Ap	12½	31	263	160	$12¾
C Gas	Jn	25	5	153	$2⅝	$25
C Gas	Jn	27½	10	60	160	$25
CP Ltd	Fb	30	10	166	$5	$35
CP Ltd	Fb	32½	7	325	$3¾	$35
CP Ltd	Fb	32½p	15	28	120	$35
CP Ltd	Fb	35	12	409	$2¼	$35
CP Ltd	My	32½	98	134	$5⅛	$35
CP Ltd	My	35	10	294	$3¾	$35
CP Ltd	My	40	2	421	185	$35
Denis	Ja	32½	5	103	$2	$33¼
Denis	Ap	35	1	75	$3	$33¼
Denis	Ap	40	10	11	150	$33¼
Dom M	Ja	45	4	23	$4	$46
Dom M	Ja	46⅝	2	15	$3	$46
Dom M	Ja	55	1	44	85	$46
Dom M	Ap	50	3	11	$5	$46
Dom M	Jy	45	1	1	$8	$46
D Pete	Ja	40	10	545	$10½	$49¾
D Pete	Ja	40 p	3	482	80	$49¾
D Pete	Ja	45	61	1963	$6⅛	$49¾
D Pete	Ja	45 p	6	318	180	$49¾
D Pete	Ja	50	96	4510	$3⅞	$49¾
D Pete	Ja	50 p	20	214	$3⅞	$49¾
D Pete	Ja	55	113	4419	140	$49¾
D Pete	Ap	45	13	279	$9⅛	$49¾
D Pete	Ap	50	65	1049	$6	$49¾
D Pete	Ap	55	38	922	$4	$49¾
D Pete	Ap	55 p	1	27	$8¼	$49¾
D Pete	Jy	40 p	5	16	190	$49¾
D Pete	Jy	45	5	474	$12	$49¾
D Pete	Jy	50	6	424	$9	$49¾
D Pete	Jy	55	36	558	$6⅞	$49¾
Gulf C	Fb	75 p	12	10	40	103⅝
Gulf C	Fb	80 p	10	67	75	103⅝
Gulf C	Fb	90	1	154	$19	103⅝
Gulf C	Fb	95	30	410	$14½	103⅝
Gulf C	Fb	95 p	50	99	$4	103⅝
Gulf C	Fb	100	26	624	$12	103⅝
Gulf C	Fb	110	77	960	$7½	103⅝
Gulf C	My	80 p	2	6	$2	103⅝
Gulf C	My	90 p	2	30	$4⅝	103⅝
Gulf C	My	95	10	99	$9¾	103⅝
Gulf C	My	100	1	56	$17	103⅝
Gulf C	My	110	26	134	$12¾	103⅝
Gulf C	Ag	95	22	22	$24	103⅝
Gulf C	Ag	95 p	22	25	$7¼	103⅝
Gulf C	Ag	110	1	5	$16	103⅝
Gnstar	Ja	22½	10	139	175	$23⅞
HB Mn	Dc	22½	1	109	15	$20½
IAC	Jn	12½	12	20	65	$9¾
IOil A	Fb	35	12	439	$9⅞	$44¾
IOil A	Fb	40	16	1162	$6	$44¾
IOil A	Fb	45	43	2029	$2⅞	$44¾
IOil A	My	40	1	297	$7½	$44¾
IOil A	My	45	5	610	$4½	$44¾
IOil A	Ag	45	3	35	$6¼	$44¾
IOil A	Ag	45 p	2	7	$4½	$44¾
Kaiser	Ja	35	6	196	75	$29⅝
Kaiser	Ap	27½	5	55	$4¾	$29⅝
Labat A	Ap	22½	10	212	140	$21⅞
Labat A	Jy	22½	10	20	$2	$21⅞
MB Ltd	Fb	20	15	25	175	$21⅜
MB Ltd	Fb	22½	21	198	75	$21⅜
MB Ltd	My	22½	17	84	130	$21⅜
Moore	Fb	35	3	139	100	$33
Moore	Fb	40	5	180	30	$33
Moore	My	35	7	24	160	$33
Inco	Fb	20	33	435	$2⅞	$21½
Inco	Fb	20 p	5	94	65	$21½
Inco	Fb	22½	128	1617	105	$21½
Inco	Fb	25	91	2412	50	$21½
Inco	Fb	27½	1	1242	25	$21½
Inco	Fb	27½p	3	8	$6	$21½
Inco	My	20	1	204	$3⅞	$21½
Inco	My	22½	71	332	$2	$21½
Inco	My	25	15	623	125	$21½
Inco	My	27½p	3	28	$6⅜	$21½
Inco	Ag	22½	8	78	$3¼	$21½
Nat Bk	Ag	10	3	3	$2¾	$11⅜
Nat Bk	Ag	12½	146	196	65	$11⅜
Norcn	Fb	22½	16	409	$6¼	$27¾
Norcn	Fb	25	11	1539	$4⅛	$27¾
Norcn	Fb	27½	27	1286	$2¼	$27¾
Norcn	Fb	30	12	2186	150	$27¾
Norcn	My	25	60	376	$5⅜	$27¾
Norcn	My	27½	21	415	$4	$27¾
Norcn	My	30	1	1318	$2¼	$27¾
Norcn	Ag	25	1	5	$6⅛	$27¾
Norcn	Ag	30	5	8	$3⅜	$27¾
Noran	Fb	17½	2	281	195	$18½
Noran	Fb	18⅜	6	330	135	$18½
Noran	Fb	20	56	1657	100	$18½
Noran	My	18⅜	53	247	$2¼	$18½
Noran	My	20	24	715	180	$18½
Noran	Ag	17½	10	10	$4⅛	$18½
Nor Tel	Ja	50	1	48	$2	$49
Rang	Ja	30	2	210	$13¼	$43½
Rang	Ja	35	3	113	$8⅞	$43½
Rang	Ja	40	4	336	$5⅜	$43½
Roy Bk	Ja	35	10	83	$2⅝	$36¼
Roy Bk	Ja	40	8	158	40	$36¼
Roy Bk	Ap	40	5	84	150	$36¼
Roy Bk	Jy	40	2	7	$2⅞	$36¼
Shell C	Fb	22½	2	120	$11½	$33⅞
Shell C	Fb	25	11	282	$9¼	$33⅞
Shell C	Fb	30	9	632	55	$33⅞
Shell C	Fb	32½	5	604	$3¾	$33⅞
Shell C	Fb	35	8	753	$2¼	$33⅞
Shell C	My	25	3	157	$10½	$33⅞
Shell C	My	35	1	563	$4	$33⅞
Shell C	Ag	30	3	9	$7⅞	$33⅞
Shell C	Ag	35	1	5	$5⅜	$33⅞
Sflco A	Fb	22½	5	5	$3½	$25⅜
Sflco A	Fb	25	5	116	125	$25⅜
Sflco A	Fb	27½	5	345	50	$25⅜
Sflco A	Fb	30	15	768	20	$25⅜
Sflco A	My	22½	5	5	$4	$25⅜
Sflco A	My	27½	44	203	95	$25⅜
Sflco A	Ag	25	1	1	$2⅜	$25⅜
Sflco A	Ag	27½	2	2	135	$25⅜
Total P	Ja	22½	59	245	$7⅜	$29⅛
Total P	Ja	25	79	1206	$5¼	$29⅛
Total P	Ja	25 p	5	114	90	$29⅛
Total P	Ja	27½	31	1152	$3¾	$29⅛
Total P	Ja	27½p	2	72	160	$29⅛
Total P	Ja	30	96	2050	$2⅜	$29⅛
Total P	Ja	32½	44	629	155	$29⅛
Total P	Ap	22½	23	61	$8	$29⅛
Total P	Ap	25	20	352	$7	$29⅛
Total P	Ap	27½	24	662	$5⅜	$29⅛
Total P	Ap	30	40	576	$4⅛	$29⅛
Total P	Jy	22½	21	24	$9½	$29⅛
Total P	Jy	25	22	76	$8⅜	$29⅛
TrC PL	My	22½	3	250	$2¾	$23¼
Segrm	Ja	35	1	97	$8⅜	$43¼
Segrm	Ja	45	21	93	160	$43¼
Segrm	Ap	45	11	367	$3⅝	$43¼
Segrm	Jy	45	2	6	$4⅜	$43¼
Wcoast	Mr	15	110	1831	85	$14⅛
Wcoast	Jn	15	105	362	125	$14⅛
Wcoast	Jn	17½	5	84	60	$14⅛

Total volume 3841.
Total open interest 121581.

Earnings

Sherwin-Williams Co. of Canada Ltd., nine months ended Sept. 30: 1979, $1,695,534, loss, no share figures; 1978, $2,011,555, loss.

Venpower Ltd., year ended June 30: 1979, $142,956, three cents a share; 1978, $93,172, three cents.

OPEN SATURDAY 'TIL NOON
ALLIED GLASS
Victoria 388-5108
"Anything in Glass"
11-22

CSBs sold well in final week

OTTAWA (CP) — This year's sale of Canada Savings Bond is "better than expected," the finance department said Thursday, but the final tally won't be known until next week.

The pick-up in sales in the last week has given a much-needed boost to the government's low cash position in recent weeks. As of Wednesday, the cash balance rose to $1.2 billion from a several-year low of $431 million the previous week, largely on the strength of bond sales worth $830 million.

As a result, the government will not have to borrow short-term money from the Bank of Canada or financial markets to ensure there's enough cash in the till. Ottawa depends on bond sales to finance about 30 per cent of its cash needs.

This year Ottawa twice raised bond interest rates, to 12 per cent in the first year, to keep pace with rising rates for competing investments.

Last year's campaign had gross sales of $7.2 billion, not counting redemptions. However, the department does not expect to bring in as much in gross sales this year because the individual limit on purchases was cut to $25,000 from $50,000 and few bonds came to marurity this year.

Mortgage rates coming down

National Trust Co. Ltd. became the third trust company to lower some of its mortgage interest rates in the past two weeks when it trimmed its five-year closed mortgages from 14¼% to 13¾%.

Victoria-office mortgage administrator for National, Gordon Bosworth, said Thursday that five-year commercial rates have also been reduced, from 14½ to 14%.

On Monday, Canada Permanent Mortgage Corp. trimmd mortgage rates to 14½% for one-year closed mortgages and to 14¼% for closed two-to-five-year mortgages, with the rates applying to both conventional and NHA-insured deals.

Permanent's ratespreviously were 14¾% for one-to-five-year conventional mortgages and 14½% for three and five-year NHA mortgages.

Montreal Trust had previously brought its key five-year closed conventional rate to 13⅞%.

More business on pages 23, 24

canada development corporation
CDC
DIVIDEND No. 17
CLASS B
PREFERRED SHARES
Notice is hereby given that a quarterly dividend of $2.00 per share on the outstanding class B preferred shares of the Company was declared on November 22, 1979, payable on January 1, 1980 to holders of such preferred shares of record at the close of business on December 7, 1979.
By order of the Board
Claude R. Marchand
Secretary
Vancouver, B.C.
November 23, 1979

He didn't want headlines. . .

MONTREAL (CP) — The Quebec Securities Commission plans to question Douglas Reekie, president of Toronto-based CAE Industries Ltd., after Reekie barred news coverage of a speech to the Montreal Society of Financial Analysts on his company's affairs.

"There are things going on in the company that are subject to delicate negotiations, and I just don't want headlines," Reekie said, explaining why he wanted to keep his comments limited to a small group. About 30 stockbrokers and analysts heard him speak Wednesday.

Reekie seemed annoyed to find a reporter at the meeting, and demanded the speech be private even though the society normally admits reporters to its weekly meetings with company executives.

The action raises questions as to whether material information that could affect the price of the company's stock was being disseminated equally to all members of the public.

Asked to comment, Roland Cote, vice-president of the Quebec Securities Commission, said: "We will want to speak to Mr. Reekie and discuss the nature of the problem. Then we will be in a better position to make comments."

One analyst said Reekie told his audience about a proposed investment project that is still subject to delicate financial talks with governments: "I don't think anyone would rush out and buy the stock because of it," the analyst said.

CAE is best known for manufacturing aircraft flight simulators.

Fewer secrets urged

CALGARY (CP) — President William Daniel of Shell Canada Ltd. says corporations must become less secretive if they are to gain credibility with the public.

"Our employees and the public must have tangible evidence that we are operating in society's best interest, as well as our own," he told the Calgary Chamber of Commerce Wednesday.

He said most of the blame for the credibility gap rests with business, which has failed to adequately explain its activities to the public.

Defaults by Iran queried

TORONTO (CP) — With one possible exception, it appears no Canadian bank loans to Iran are in default, bankers and a senior federal government official say.

The comments follow a New York report that Iran had defaulted on interest payments on a $500-million loan, made in January, 1977, by a syndicate led by Chase Manhattan Ltd., the London subsidiary of Chase Manhattan Bank of New York. The Iranian central bank has contested the claim of default.

"We are looking at the (Iranian) situation," said an Ottawa official.

"And we have no evidence that Canadian banks are affected," he said, except that Canadian banks are not able to conduct business through their New York operations because of the U.S. government's freeze on assets of the Iranian government held in U.S banks and institutions.

Three Canadian bankers also said they were not aware of any defaults.

However, the Toronto Dominion Bank is listed among members of the syndicate that made the loan presumed to be in default, the *New York Times* says. Officials of that bank could not be reached for comment.

STEWART'S RESTAURANT
388-7021

UPLANDS—WATERVIEW
OPEN HOUSE FRI. and SUN. 2-4 P.M.
3611 CADBORO BAY RD.
Two fully finished levels with 5 bedrooms, 3 baths, deck, patio, rec room and 2 fireplaces, all designed to take advantage of the fabulous views, over the Yacht Club, Ten Mile Point and the San Juans. MLS. $169,000.
Century 21 WESTERN HOMES
1037 Cloverdale 386-3494
TERRY SMOLLETT
386-3494
11-23

PIPEFITTERS, WELDERS & MILLWRIGHTS
Rayonier Canada requires the above for permanent employment at its Port Alice Pulp Mill, located on Northern Vancouver Island.
Candidates should possess journeyman qualifications and preference will be given to those with pulp mill or related experience. The starting rate of pay will be $11.765 per hour. We offer a comprehensive benefit package and relocation assistance.
The town of Port Alice is fully modern with good recreational facilities including ice arena, curling rink, golf course, and a community club. As well, there is excellent hunting and fishing in the area.
Please apply in confidence to:
Rayonier Canada
Industrial Relations Department
Box 2000
Port Alice, B.C. V0N 2N0
Rayonier Canada

Alberta

Complete tabulation of Thursday's transactions. Quotations in cents unless marked $. Net change is from previous board-lot closing sale.

Stock	Sales	High	Low	Close	Ch'ge
Acroll	500	180	180	180	—1
Amalta	3000	95	95	95	
Aquarius	2000	215	210	215	+9
Ashlu	1000	175	175	175	—10
Baretta	4100	190	190	190	
Barons	26800	59	53	59	+5
Bearcat	700	390	390	390	+10
Bearcat wt	3000	100	99	100	+20
Bighart	900	$6⅜	6⅛	6⅜	+ ⅛
Blackgold	500	80	80	80	
Cinnabar Pk	500	65	65	65	+5
Chipman	3509	240	230	240	+40
Cochrane	300	290	290	290	
Concept	3300	$5¾	5¾	5¾	— ¼
Dizie	2000	18	18	18	+3
Flin Flon	1500	85	85	85	+4
Ft Norman	1400	400	395	400	+10
Howe Sound	2000	45	45	45	
Tika	16400	145	110	145	+30
Jupiter	4000	230	225	230	
Kelvin	300	230	230	230	
LCM Res	8700	185	184	185	
Lobell	4500	55	50	55	+3
Loil	5300	130	126	130	+4
Mid East	3000	38	36	38	+3
Missi	300	140	135	140	+5
Mt Jamie	200	300	300	300	—10
Nesbitt	300	135	135	135	—5
New 44	1300	$6	5½	5⅝	— ⅞
New Gatewy	8700	375	350	355	—20
New Port	4000	170	170	170	
New Port wt	1000	84	84	84	—5
New Pass	20350	70	65	70	—4
Nimrod	3000	125	125	125	
North Cont	5000	20	20	20	
Norminco	900	140	140	140	—10
Northstar	4700	$6	5¾	6	+ ⅛
Omega	2800	$5¾	5⅝	5¾	
Orbit	2400	$5⅞	5¾	5⅞	+ ¼
Orbit wt	200	155	155	155	+5
Paramnt	2000	$7	6½	7	+ ¼
Penstar	5500	54	54	54	
Peregrine	500	250	250	250	
Ranchmns	1941	$7¼	7	7¼	
Rangeco	100	$6¼	6¼	6¼	+ ⅜
Renabie	4000	250	250	250	—5
Rupertslnd	3500	415	410	410	—5
Sastex	1000	65	65	65	
Seagull	4400	260	260	260	
Strand	750	405	405	405	
Sundance	1100	105	100	100	—5
Twinrich Fd	320	$5½	5⅜	5½	+ ⅛
Universl Ex	5600	275	270	275	+5
XRG	1052	$6⅞	6¾	6⅞	+ ⅛
Zepher	1000	$10	9⅝	9⅝	— ⅜
Cavalier	100	400	400	400	
Northlnd Bk	600	$13½	13½	13½	
NW Tst pcd	330	$32	32	32	— ½
Parklandfnd	500	210	210	210	+10
Gold Lake	18000	200	180	200	+40
Saco	1500	96	95	95	—5
Surf	1500	75	75	75	
CalPow pr D	40	$54½	54½	54½	

Total sales: 211,923.

Planning a business lunch, office meeting or any other function where you need a room with food facilities? If so, call
385-6731
INGRAHAM HOTEL
2915 DOUGLAS ST.

More aid for exporters

OTTAWA (CP) — International Trade Minister Michael Wilson said Thursday exporters will get more government help in reducing the cost and risk of selling their products abroad.

He told the Commons finance committee the government wants to make the Export Development Corp., a Crown corporation, more competitive with foreign agencies which also provide loans, guarantees and risk financing to exporters.

Citing lending rates and risk guarantees, Wilson said later "we aren't as competitive as we could be. We've been losing ground."

He gave no target for bringing in changes to financing programs offered by the corporation, a target of criticism by the Conservatives when they were in Opposition.

Dome drill starts anew

CALGARY (CP) — Dome Petroleum Ltd. announced Thursday it will start a replacement well at its Kopanoar step-out location in the Beaufort Sea.

The original step-out well, four kilometres from an oil well discovery announced earlier, was discontinued because of mechanical difficulties, a company spokesman said.

MORTGAGE MONEY
WE'LL GO WHERE THE ACTION IS!
To provide our clients with on-the-spot service in key U.S. development areas, we now maintain offices in Seattle and Portland. It's another example of how we respond to our clients' changing needs.
THAT'S WHY WE'RE SUCCESSFUL!
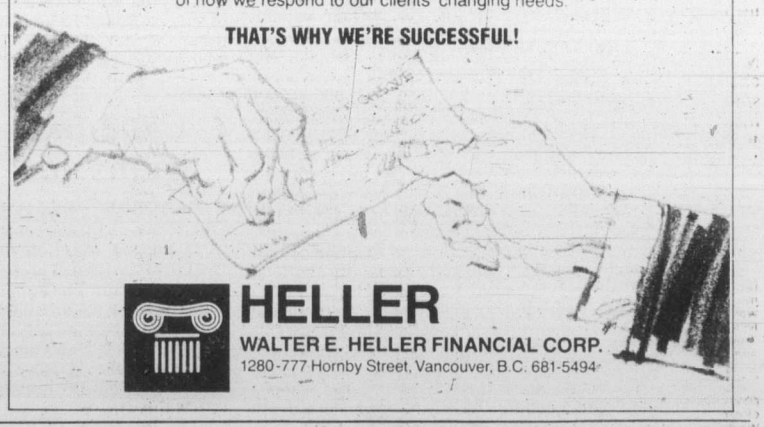
HELLER
WALTER E. HELLER FINANCIAL CORP.
1280-777 Hornby Street, Vancouver, B.C. 681-5494

TRAVEL NETWORK
Your local travel agent — 3 convenient locations — Open Saturdays
presents MEXICO MAGNIFICO
Mexico City, Cuernavaca, Taxco, Acapulco
as low as 629.00 per person
14 nights double occupancy including air fare, hotel and transfers. Book now with Travel Network — your authorized Sunflight agent.
COMPLIMENTARY GARMENT BAGS FOR NEW BOOKINGS TO THESE LOCATIONS
presents BARBADOS as low as 859.00 per person
JAMAICA as low as 849.00 per person
11-22
645 Johnson Street (opp. Royal Olympic Hotel) 381-5514
1552 Fort Street (Stadacona Centre) 595-1044
1553 McKenzie Avenue (at Shelbourne) 477-9546

jim tang — curling

CURLING GROWTH has been levelled off for some time in most parts of Canada and there are reports that many clubs, even in such curling centres as Edmonton and Winnipeg, are not able to fill club draws. And when that happens, there is usually a decline in the number of rental curlers.

In some areas, and Victoria is one, a big reason is that the curling boom brought more sheets of ice than were needed. Another reason could be that, over all, curling hasn't done that much in the way of promotion. In recent years curling has been paying too much attention to world championships and rich cashpiels. They have a purpose, and kept in perspective they do promote interest. But they involve only a very small percentage of curlers and are not as important as some curling officials believe. They have got caught up in the excitement caused by their belief that curling can be a big-time sport, but the truth is that curling's strength is that it is an exceptionally-fine competitive recreation and that its future depends on the number of people who play it and not the number of people who play it well.

A good example of the over-emphasis on big competition is the Canadian Curling Association involvement with the world junior championship. Before a sponsor came along to make the world junior competition possible, the best thing curling had going for it in Canada was its high school program.

It was curling's nursery, and certainly one of the reasons that most clubs are now short of enough adult curlers is the attention paid to junior curling. It didn't wipe out the high school program, but it made it a secondary competition which inevitably brought a loss of interest and participation.

Curling did not need a junior designation when it had its good high school program, and junior curling really cannot flourish unless school curling does. It makes sense to forget about the junior designation and get back to making high-school curling the top priority in promoting the game.

It won't be easy, at least in this area. Curling rates at the bottom, or near it, as far as most high school officials are concerned. Just why is difficult to understand because curling is ideal for student participation. It is comparatively inexpensive, there is little chance of injury and, most important of all, it can be played, and enjoyed, by practically every student. Curling is not a spectator sport which makes watchers out of all except the few with superior athletic ability.

Those are important points, and it's obvious where curling promotion has to be concentrated. Nobody watches curling except curlers and the game's big events depend on big participation numbers. Jam-pail bonspiels did more for curling in this country than the Silver Broom has and the game needs to get its priorities back in order.

★ ★ ★

THINGS HAVE gone smoothly in the preparations for next week's $25,000 cashspiel at the Playland Curling Club, which has radio-station CJVI and the (New) Dominion Hotel as co-sponsors. None of the 26 rinks which received invitations or the six which played their way into a chance to compete have cancelled out and only a few finishing touches are needed to complete preparations.

Rinks will start arriving next Wednesday morning, and all should be at Playland for the registration and reception starting at 7:30 that evening. Admission to that event is by invitation only.

The draw will also be made on Wednesday, and the first on-ice action will take place at 9:30 Thursday morning. Succeeding Thursday draws are at 1, 4:30 and 8 p.m. with the official opening ceremony, which will feature Saanich-mayor Mel Couvelier, taking place just before the 1 p.m. draw.

There is as much off-ice activity Friday as three draws will permit. The first draw is at 11 a.m., and curlers who don't have to throw rocks until the second draw at 2:30 p.m. will, weather permitting, have their best chance for some salmon fishing. All will be at the Seafood Bonanza scheduled to start at 6 p.m. The third Friday draw is at 8 p.m., and a dance will be in full swing before the games are over.

Saturday draws at 9:30 a.m. and 1, 4:30 and 8 p.m. will reduce the field to the eight finalists — two from the A and B events of the triple-knockout preliminary and four from the C event. Quarter-finals are scheduled at 8:30 Sunday morning, semi-finals are set to start at noon and the final, and the playoff for third and fourth money, is billed for 3:30 p.m.

Interest is high and admission receipts already total more than $1,500. More than 40 upstairs behind-the-glass seats have been reserved at $30 each and between 15 and 20 downstairs seats have been sold at $20 each. General admission is $2 a day or $6 for the four days.

★ ★ ★

EXTRA END: Best of luck to **Corky Davies**, who has gone into the importing business and is the Canadian agent for Menehune Mac, a Honolulu company which specializes in macadamia nut products...**George Folkard** will soon be off to Guelph for a Christmas visit but it won't be a holiday without curling as he is expected to be part of a family rink in a bonspiel...**Doug Harrison**, the 1978 Manitoba champion who will be here next week for the Playland cashspiel, was one of the eight finalists in the $25,000 Winnipeg cashspiel earlier this season. On his rink in that one were **Don Finkbeiner, Rick Hoffman** and **Brian Collins**...it was three swings and a strikeout for **Steve Skillings** and his rink in the Calgary cashspiel last weekend, the Victoria quartet not getting its game together...**Tom Dickson**, who has moved from Nanaimo to take over as manager of the Duncan Curling Club, reports 17 rinks on the waiting list for the men's bonspiel, Jan. 3-6...the Northern Alberta Curling Association affiliation fee has been raised to $85 a sheet for clubs with artificial ice. Those still struggling with natural ice will continue to pay $35 per sheet...prize money in Edmonton's third annual World Open Tournament of Champions will be $60,000 this year. At $700 per rink, participants contribute $44,800 but the successful will get a lot of curling for their entry fee. A triple knockout will slice the field from 64 to 16 rinks, then a double-knockout will leave four survivors for sudden-death play. It's possible to lose three games and win the big share of the prize money.

Alouette ace halfway to achieving '79 aims

● Esks coach downplays season's edge

MONTREAL (CP) — Running-back David Green achieved one of his two main goals for the 1979 Canadian Football League season Thursday night when he was named winner of the Schenley Award as outstanding player of the year.

"I said at the start of the season I wanted to get 1,600 yards and I figured if I got 1,600 yards I felt I would win the Schenley," said the Montreal Alouettes star who finished the season with 1,678 yards rushing.

"And also I said I would like to go back to the Grey Cup and win it. I got one more to go."

Green and the Alouettes face Edmonton Eskimos in the CFL championship on Sunday.

The favorite to take the outstanding player award, the 26-year-old Jacksonville, N.C., said he wasn't sure of beating out Edmonton's Waddell Smith on the final ballot. "I think other people were more confident about it than I was," said Green.

The 5-foot-10, 194-pound rusher, whose 1,678 yards on 278 carries was an Eastern Conference record and the best in the league for the year, admitted that the award victory would be a big boost in future contract negotiations although he has another year to go on his present pact with the Als.

But he brushed off a report that his agent would be asking for a $150,000-a-year deal. "We haven't even talked about it yet."

Green took the top award over Smith, the 25-year-old Eskimos wide receiver who led the league with 74 catches for 1,214 yards.

Winners in the other outstanding-player categories in voting by sports writers and broadcasters in the nine CFL cities:

Outstanding Canadian player — Edmonton defensive lineman **Dave Fennell**, 26, who last year won the Schenley Award as outstanding defensive player of the year, chosen over tight end Leif Pettersen, 28, of Hamilton Tiger-Cats, who led Eastern Conference receivers with 56 catches for 838 yards.

Offensive lineman — guard **Mike Wilson**, 32, in his first season with Edmonton, chosen over guard Ray Watrin, 34 of the Alouettes.

Defensive player — outside linebacker **Ben Zambiasi**, 23, of Hamilton, chosen over 11-year veteran tackle John Helton, 32, of Winnipeg Blue Bombers who won the award twice — in 1972 and 1974.

Rookie — Wide receiver **Brian Kelly** of Edmonton who was second only to Smith in the WFC statistics with 61 receptions for 1,098 yards and 11 touchdowns. He was chosen over Martin Cox of Ottawa Rough Riders, another 23-year-old receiver who had 32 catches for 546 yards and seven touchdowns.

Accompanying the outstanding player award was a $3,000 Canada Savings Bond. The runner-up received a $1,000 bond. Winners in the Canadian, offensive lineman and defensive player categories received $2,000 bonds and the rookie winner got $1,500. Runners-up in the last four categories received $500.

Fennell announced during his acceptance that he was donating his bond to the Northern Alberta Crippled Children's Association. Smith announced he was doing the same with his runner-up prize.

Fennell and Zambiasi were the only players on the presentation platform Thursday night who had been among the 1978 awards finalists.

Ottawa tight-end Tony Gabriel swept the outstanding player and outstanding Canadian awards in 1978 while Ottawa's Jim Coode was the offensive lineman of the year, Fennell the defensive player and receiver Joe Poplawski of Winnipeg was the rookie winner.

Canada faces fines and relegation, too

TORONTO (CP) — Canada will be relegated to the second division if it fails to send a team to the world junior hockey championships in Finland next month, Gunther Sabetzki, International Ice Hockey Federation president, said Thursday.

Sabetzki said that for failing to fulfil its commitment to play in the tournament in Helsinki from Dec. 26-Jan. 3, "Canada will go to the second class." That means competing against Italy and Norway at future junior tournaments until it qualifies for the championship section.

The CAHA informed the Finnish hockey federation of its decision last week to withdraw from the tourney, citing economic reasons.

"The IIHF is upset," Sabetzki declared. "We've just heard rumors. I have heard no word from the CAHA. They should take part. But if they don't, they will be punished and fined $10,000 Swiss francs."

SCHENLEY WINNERS: Ben Zambiasi, Mike Wilson, David Green, Brian Kelly and Dave Fennell

Wranglers here next

Victoria Cougars have used the two-goalkeeper system to advantage so far this Western Hockey League season.

Calgary Wranglers have gone almost exclusively with Warren Skorodenski, runner-up to all-star netminder Rick Knickle of Brandon Wheat Kings last season.

The tactics have paid off for respective coaches Jack Shupe and Doug Sauter.

Shupe has alternated holdover Kevin Eastman and rookie Grant Fuhr and the duo has combined for a 15-5-0 record for the Western Division leaders.

Skorodenski has played all but 58 minutes in Calgary's first 17 games and the Wranglers have a 14-3-0 mark, tops in the Eastern Division.

The front-runners clash Saturday night at Memorial Arena, game time 8:30, and Eastman and Skorodenski will likely be the starters.

Eastman has seven wins in 10 starts and a 3.00 goals-against mark, second only to Fuhr, who leads the league with a 2.30 average while winning eight of his 10 appearances.

Skorodenski, battling Darrell May of Portland Winter Hawks for third place, has allowed 57 goals for a 3.56 average, and was in the net Nov. 13 when Calgary scored a 4-2 win over the visiting Cougars.

Picked by Chicago Black Hawks as an under-age in the National Hockey League entry draft last August, Skorodenski is one of eight 19-year-olds on the Wrangler roster. And over-age Kelly Kisio, WHL rookie-of-the-year last season, leads the club in scoring with 15 goals and 20 assists, good for a spot in the top 10.

Cougars are off until Saturday while the Wranglers visit New Westminster Bruins tonight for the second stop on their Western Division swing which started with a 6-4 win Wednesday in Portland.

In league play Thursday, Regina Pats beat the stumbling Winter Hawks 8-5 at Portland and Billings Bighorns downed the visiting Wheat Kings by the same score.

The loss was the ninth in 13 games for the Winter Hawks who have played three more games than the Cougars but have four fewer points.

At Billings, the Bighorns outshot the Wheat Kings 53-46 and took six of 11 major penalties and three of nine minors.

REGINA (8) — Doug Wickenheiser 2, Mike Bliasdell 2, Bill Ansell, John McMillan, Brent Pascal, Darren Veitch. PORTLAND (5) — Dave Barr, Florent Robidoux, John Multan, George Walter, Brian Shaw. Attendance: 2,522.

BRANDON (5) — John Strait 2, Dave McDonald, Dave Chartier, Chris Blight. BILLINGS (8) — Marc LeClair 2, John Eger, Larry Davidson, Jeff Zilkie, Dale Cross, Lindsay Carson, Murray Brumwell. Attendance: 3,124.

WESTERN DIVISION

	G	W	L	T	F	A	P
Victoria	20	15	5	0	93	54	30
Portland	23	13	10	0	108	101	26
Seattle	23	10	12	1	97	122	21
New West	22	2	19	1	61	112	5
EASTERN DIVISION							
Calgary	17	14	3	0	90	63	28
Billings	22	13	8	1	124	95	27
Regina	20	13	7	0	128	85	26
Medicine Hat	24	11	12	1	106	125	23
Lethbridge	22	10	10	2	124	97	22
Saskatoon	23	11	12	0	109	107	22
Brandon	22	10	11	1	96	101	21
Great Falls	16	1	14	1	37	111	3

Tonight's games

Calgary at New Westminster
Brandon at Great Falls
Medicine Hat at Saskatoon
Regina at Seattle

Canadian gains 16s

PRESTON, England (Reuter) — Bill Werbeniuk of Winnipeg reached the final 16 at the British professional snooker championship Thursday with a 9-3 win over Joz Johnson of Britain. Werbeniuk now meets world champion John Spencer of Britain in a bid for a quarter-final berth.

The Original Knight
SOLUNAR TABLES
When To Fish Or Hunt

According to the Solunar Tables calculated for this area, the best times for hunting and fishing for the next 2 days will be as follows (times shown are **Pacific Standard Time**):

Minor	Major	Minor	Major
A.M.		P.M.	
TODAY			
7:30	1:45	7:55	2:15
TOMORROW			
8:30	2:45	8:55	3:15

Minor periods, shorter duration, light type.

Major periods, lasting 1½ to 2 hours, are shown in bold.

Islanders post Totem wins

VANCOUVER (CP) — A pair of Vancouver Island rinks scored contrasting victories Thursday night as the Pacific Coast Curling Association's 25th annual Totem Bonspiel opened at eight Vancouver clubs.

Ralph Boyd of Campbell River had little trouble in defeating Max Dingle of Burnaby 12-3 by counting three on the second end, two on the third and adding three more on the fifth.

Harvey Hodge of Victoria drew to the button with last rock to edge Clyde Hall of Vancouver 7-6 on an extra end. Hodge made his game-winning shot after missing two takeout attempts earlier.

Lynn Levans of New Westminster defeated Drew van Brunt of West Vancouver 8-5 and Ray Guertin of Seattle edged Dave Viner of North Vancouver 7-6 in other opening-round matches.

A total of 128 rinks are competing in the six-day bonspiel which concludes Monday.

Today's menu

BASKETBALL

7:30 p.m. — High school boys' exhibition, Stelly's Stingers vs Spectrum, Spectrum Community School.

HOCKEY

8 p.m. — South Island Junior "B" League: Esquimalt Legion vs. Fuller Lake Flyers, Esquimalt Sports Centre.

8:30 p.m. — South Island Junior "B" League: Lake Cowichan Baird's Trucking vs. Saanich Braves, Lake Cowichan Arena.

Larouche and Ratelle spark lopsided wins

Pierre Larouche and Jean Ratelle enjoyed productive nights Thursday as two of the National Hockey League's older clubs drubbed a pair of expansion teams.

Michel Larocque recorded his second shutout of the season and Larouche scored three goals and assisted twice as the Montreal Canadiens blanked the visiting Winnipeg Jets 7-0 and the veteran Ratelle scored three times as the Boston Bruins dumped Quebec Nordiques 7-4 at Boston Garden.

The game at Montreal marked the return of left winger Bobby Hull to the Forum, where he last played with Team Canada in the Canada Cup tournament on Sept. 15, 1976. A crowd of 16,921 gave him a standing ovation after his first shift.

Hull's last NHL game in Montreal was March 11, 1972, with Chicago Black Hawks.

Steve Shutt had two goals and one assist for the Canadiens, and Rejean Houle had the other two goals against Winnipeg netminder Pierre Hamel, who faced 43 shots.

The victory moved Montreal's record to 12-5-3 for 27 points atop the Norris Division. Winnipeg fell to 6-11-3 for 15 points, fourth in the Smythe Division.

Houle's ninth goal of the season, at 8:06 of the third period, gave Montreal a 5-0 lead, and Larouche fired his second of the night on a power play 1:22 later. He connected for his 14th goal of the season 55 seconds after that.

The Bruins win was their ninth straight but the Nordiques didn't concede easily as the game was marred by several fights.

Boston-born Paul Stewart of the Nordiques caused most of the trouble as he was involved in three fights and drew three majors penalties and a misconduct.

A total of 81 minutes in penalties were handed out, 46 to Quebec.

The Bruins were outshot 9-3 and fell behind 2-1 in the first period but struck back with four straight goals in the second period.

Ratelle gave the Bruins a 1-0 lead with his eighth goal of the season by backhanding home a pass from Stan Jonathan at 1:22.

Quebec, dominating the period, struck back and went in front on goals by Curt Brackenbury and Real Cloutier.

Ratelle pulled the Bruins into a tie with a power-play goal on another backhand flip at 3:12 of the second period.

Then, after Milbury pushed Boston in front 3-2 at 5:40, Ratelle scored again on the backhand. It marked the eighth time Ratelle has scored three times in a game in his NHL career, which began in 1960.

WINNIPEG 0, MONTREAL 7

First Period

1. Montreal, Shutt 10 (Larouche, Lafleur) 7:52
2. Montreal, Shutt 11 (Lapointe, Larouche) 17:01
3. Montreal, Houle 8 (Mondou, Napier) 18:11

Penalties — Jarvis Mtl 4:12, Norwich Wpg 6:59, 16:08.

Second Period

4. Montreal, Larouche 12 (Shutt) 17:04

Penalties — Shutt Mtl 1:22, Napier Mtl 18:48

Third Period

5. Montreal, Houle 9 (Napier) 8:06
6. Montreal, Larouche 13 (Lambert, Tremblay) 9:28
7. Montreal, Larouche 14 (Robinson, Chartraw) 10:23

Penalty — Melrose Wpg 8:29.

Shots on goal by

Winnipeg	7	11	8	—26
Montreal	17	9	17	—43

Goal — Hamel, Winnipeg; Larocque, Montreal.

Attendance — 16,921.

QUEBEC 4, BOSTON 7

First Period

1. Boston, Ratelle 8 (Jonathan, Bourque) 1:22
2. Quebec, Brackenbury 1 (Hoganson, Weir) 7:42
3. Quebec, Cloutier 14 (Lariviere, Ftorek) 16:46

Penalties — Weir Que 19:04.

Second Period

4. Boston, Ratelle 9 (Middleton, Redmond) 3:12
5. Boston, Milbury 1 (O'Reilly) 5:40
6. Boston, Ratelle 10 (Bourque, Redmond) 13:02
7. Boston, McNab 10 (Milbury, Lalonde) 19:49

Penalties — Bilodeau Que 3:01, Jonathan Bos double minor 7:28, Gilbert Bos (served by Redmond) 8:53, Stewart Que, O'Reilly Bos 11:54, Stewart Que, O'Reilly Bos majors 14:44, Lacroix Que 17:56.

Third Period

8. Quebec, Cloutier 15 (Goulet, Ftorek) 8:26
9. Boston, Smith 2 (Cashman, Marcotte) 11:53
10. Boston, Middleton 7 (Bourque, Cashman) 18:34
11. Quebec, Ftorek 4 (Hoganson, Tebbutt) 19:19

Penalties — Leduc Que 0:48, Stewart Que major, Jonathan Bos match misconduct 3:40, Goulet Que, McCrimmon Bos majors 12:58, Tebbutt Que 13:49, Tebbutt Que 17:40, Secord Bos major, Stewart Que major, game misconduct 18:37, Bilodeau Que, Lalonde Bos 18:46.

Shots on goal by

Quebec	9	6	12	—27
Boston	3	12	10	—25

Goal — Dion, Quebec; Gilbert, Boston.

Attendance — 11,699.

★ ★ ★

Norris Division

	G	W	L	T	F	A	P
Montreal	20	12	5	3	78	55	27
Los Angeles	21	9	8	4	88	87	22
Pittsburgh	17	7	6	4	59	60	18
Hartford	18	6	7	5	58	55	17
Detroit	17	6	9	2	50	54	14
Adams Division							
Boston	19	14	2	3	76	48	31
Buffalo	20	11	6	3	74	58	25
Minnesota	18	10	4	4	82	61	24
Toronto	19	8	9	2	71	66	17
Quebec	19	7	10	2	60	68	16
Patrick Division							
Philadelphia	17	14	1	2	79	55	30
Atlanta	20	10	7	3	75	60	23
NY Rangers	20	9	10	1	82	85	19
NY Islanders	18	6	9	3	65	66	15
Washington	21	4	14	3	59	87	11
Smythe Division							
Vancouver	20	9	6	5	71	62	23
Chicago	19	6	7	6	50	53	18
St. Louis	21	6	11	4	59	79	16
Winnipeg	20	6	11	3	46	77	15
Edmonton	20	3	12	5	68	94	11
Colorado	18	3	12	3	48	68	9

Tonight's Games

Philadelphia at Vancouver
Pittsburgh at Atlanta
Detroit at Colorado

Scoring leaders

National Hockey League scoring leaders after Thursday's games:

	G	A	P
Dionne, LA	20	25	45
Simmer, LA	17	16	33
Taylor, LA	14	19	33
Lafleur, Mtl	17	15	32
Trottier, NYI	12	18	30
Gretzky, Edm	9	20	29
MacDonald, Edm	15	13	28
Gare, Buf	11	15	26
Ratelle, Bos	10	16	26
Goring, LA	7	19	26
Perreault, Buf	13	12	25
Hedberg, NYR	12	13	25
Nilsson, NYR	8	17	25

Hockey scores

QUEBEC MAJOR

Verdun 6 Sherbrooke 5
Cornwall 6 Chicoutimi 3

ONTARIO MAJOR

Peterborough 7 Oshawa 4
Toronto 7 Sudbury 3
Ottawa 7 Windsor 4

MANITOBA JUNIOR

St. Boniface 8, Fort Garry 5
Selkirk 5, Kildonan 3

EASTERN

Utica 2, Johnstown 0
Baltimore 6, Erie 1
Richmond 8, Hampton 5

CENTRAL

Houston 5, Birmingham 1

Additional sport P. 16, 18, 19, 20

Hungry NFL Lions trip Bears, late error costly for Cowboys

Ravaged by a steady diet of defeat, the hungry Detroit Lions invited Chicago Bears for dinner Thursday and wound up devouring the Bears.

The Lions came up with an extraordinary performance in their traditional Thanksgiving Day game and upset the Bears 20-0 before a National Football League crowd of more than 66,000 in the Silverdome at Pontiac, Mich.

In the only other game, the Houston Oilers won the battle of Texas by downing the slumping Dallas Cowboys 30-24 at Dallas.

The Lions went into the nationally televised match with a record of 1-11 while the Bears had won four straight and were challenging for the Central Divison championship of the National Conference.

But it was the Lions who played like they were bidding for a playoff spot.

"The defence played great," coach Monte Clark said quietly after the game. "You know, any time you play shutout football, you've done a job in this league.

Clark said the team desperately wanted to show it had enough character to overcome the multitude of injuries that had forced the Lions to start seven rookies in the game.

Chicago coach Neil Armstrong said both his offence and special teams let the Bears down.

"Our defence gave us the ball three times on pass interceptions in good field position," Armstrong said. "But we couldn't take advantage of them.

Rookie quarterback Jeff Komlo led the Detroit attack. He completed 11 of 20 passes for 171 yards as the Lions jumped to a 13-0 lead int he first half.

Komlo hit Leonard Thompson with a 22-yard touchdown strike after the Lions had gone ahead 6-0 on field goals of 35 and 29 yards by Benny Ricardo.

At Dallas, Houston quarterback Dan Pastorini passed 32 yards to Ken Burrough for the winning score midway through the final quarter.

With 7:58 to play, Houston punted on fourth-and-four from the Dallas 37, but there were 12 Cowboys on the field. The resulting five-yard penalty gave Houston a first down.

Pastorini hit Burrough on the very next play while the Cowboys were still in a state of shock.

The Oilers beat back a typical, last-ditch rally by the Cowboys, holding on fourth down at the Oilers 19-yard line when Staubach threw incomplete for Tony Hill.

Although Dallas led 21-17 at the half, Houston took the lead, 23-21, early in the third quarter on a 47-yard scoring pass from Pastorini to Mike Renfro, a former waterboy for the Cowboys when his father was an assistant coach with the team.

Houston running back Earl Campbell rushed for 196 yards on 34 carries and scored touchdowns on runs of 61 and 27 yards.

AMERICAN CONFERENCE

	W	L	T	F	A	Pct
East						
New England	8	4	0	321	221	.667
Miami	7	5	0	222	172	.583
Buffalo	6	6	0	233	209	.500
NY Jets	5	7	0	246	286	.417
Baltimore	4	8	0	192	276	.333
Central						
Houston	10	3	0	315	274	.769
Pittsburgh	9	3	0	301	195	.750
Cleveland	8	4	0	289	277	.667
Cincinnati	2	10	0	256	316	.167
West						
San Diego	9	3	0	305	204	.750
Denver	9	3	0	230	187	.750
Seattle	6	6	0	270	281	.500
Oakland	6	6	0	266	249	.500
Kansas City	5	7	0	184	203	.417

NATIONAL CONFERENCE

	W	L	T	F	A	Pct
East						
Washington	8	4	0	242	211	.667
Philadelphia	8	4	0	231	221	.667
Dallas	8	5	0	284	255	.615
NY Giants	5	7	0	189	229	.417
St. Louis	3	9	0	231	252	.250
Central						
Tampa Bay	9	3	0	241	177	.750
Chicago	7	6	0	235	229	.538
Minnesota	5	7	0	182	258	.417
Green Bay	4	8	0	183	229	.333
Detroit	2	11	0	189	275	.154
West						
New Orleans	6	6	0	269	263	.500
Los Angeles	6	6	0	222	226	.500
Atlanta	4	8	0	222	270	.333
San Francisco	1	11	0	234	339	.083

B.C. Lions sign new tackle

VANCOUVER (CP) — B.C. Lions wasted little time in preparing for the 1980 Canadian Football League season, signing import offensive tackle Tom Humphrey to a two-year contract Thursday.

Humphrey played with Calgary the past two years, but was picked up by the Lions after he was released just before the end of the regular season.

Head coach Vic Rapp said earlier that the offensive line was one of the areas that he hoped to strengthen for next season.

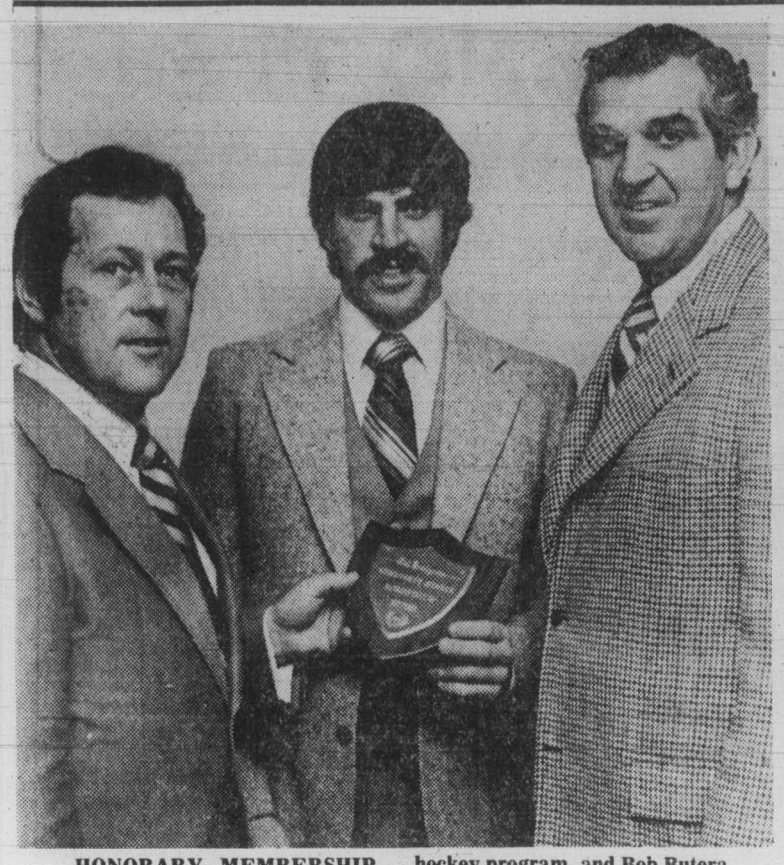

HONORARY MEMBERSHIP plaque received from the Racquet Club of Victoria Thursday night is held by Mel Bridgman (centre), shown with Pat Rogers (left), chairman of the club's minor hockey program, and Bob Butera, executive vice-president of the Philadelphia Flyers. Bridgman, captain of the Flyers, played two seasons of minor hockey at the Racquet Club. Ian McKain photo

Bridgman honored by RCV

Flyers are bullies no longer

By STAN COOPER

They were once the Broad Street Bullies but times have changed with Philadelphia Flyers of the National Hockey League.

The once-infamous goon squad has become respectable says captain Mel Bridgman, here Thursday night to accept an honorary membership in the Racquet Club of Victoria. Bridgman played two seasons at the RCV before moving on to a junior career which included two full seasons with Victoria Cougars of the Western Hockey League, the team he led to the Western Division championship in the 1974-75 campaign.

"Things have really changed," Bridgman told a fund-raising dinner attended by about 150 RCV supporters. "Now all the Flyers get are complaints from the wives about their husbands coming home and kicking the kids and the dog."

Joking aside, the Flyers are much improved this season and have a 14-1-2 record and an unbeaten streak of 14 games which goes on the line tonight at the Pacific Coliseum against Vancouver Canucks.

Bridgman, appointed captain this season to take the place of Bobby Clarke—now an assistant coach, and Flyer executive vice-president Bob Butera agreed that sophomore coach Pat Quinn has had a lot to do with the turn-around of a club which won back-to-back Stanley Cups in the mid-1970s but slipped in following seasons.

"There's an entirely new attitude, a feeling of team play that wasn't there last season," said Butera, a recently-defeated candidate for governor of Pennsylvania.

Butera also stressed character when explaining the choice of the 24-year-old Bridgman as captain.

"The C on the jersey denotes a very special part of our franchise....it stands for captain and the character and leadership we demanded in the man taking over from Bobby Clarke."

Bridgman showed that character in his last season with the Cougars, winning the WCHL most valuable player award, the scoring championship and being selected to the all-star team (he was tied at centre by Bryan Trottier of Lethbridge Broncos).

Flyers were so confident of his abilities, they made a deal with Washington Capitals to obtain the first pick over-all in the 1975 amateur draft and selected Bridgman.

The centre-left winger scored 82 goals and added 132 assists in 302 league games in his first four seasons, including a personal high of 24 goals in 1978-79.

"I'm off to a much slower start this season, only two goals," Bridgman laughed, "but the team is playing so well, that's what counts."

SKI BOOTS
Hanson ● Koflach
Garmont ● San Marco
SKI & RACQUET SPORTSWORLD SPECIALISTS
SPORTSWORLD
564 Yates St.
(Just below Gov't.)

BEER BOTTLES AND BEER CANS
ALL BEER BOTTLES AND BEER CANS PURCHASED FROM THE GOVERNMENT LIQUOR STORES CAN BE RETURNED TO ALLAN PAPER STOCK AT 60¢ A DOZEN.
● OPEN ●
MON. to SAT. 7:30 to 4:00
ALLAN PAPER STOCK CO. LTD.
475 TYEE RD. (Betwen JOHNSON and BAY ST.)
384-5862
384-1556
11-17

Firestone®
WINTER-WISE SERVICE OFFERS.

ELECTRONIC TUNE-UP
WE USE CHAMPION ECHLIN IGNITION PARTS
We'll install NEW plugs, points, condenser and rotor. Adjust timing and carburetor, and lubricate heat riser valve. Check distributor cap, cooling system hoses, spark plug wires, coil, PCV valve, air filter and gas line filter. Labour included.
4 CYL. $38.95 6 CYL. $43.95 8 CYL. $48.95
MOST CARS AND LIGHT TRUCKS

FRONT DISC BRAKE SERVICE
WE USE CERTIFIED BRAKES
Install new disc pads. Re-pack front bearings. Re-surface front rotors. Inspect front calipers, front grease seals, master cylinder, brake hardware and brake hoses.
$63.95 MOST CARS
48,000 km prorated warranty.

LUBRICATION, OIL, OIL FILTER
WE USE TEXACO L1 or other quality products
We'll change your engine oil, install a new filter and lubricate your car. Labour is included.
$6.66
MOST CARS AND LIGHT TRUCKS

MAINTENANCE FREE* Long Life BATTERY
Long Life 36 backed by Firestone's 36 MONTH prorated warranty.
FROM $49.95
*MAINTENANCE-FREE MEANS-never needs water added under normal conditions, reduces gassing, virtually eliminates corrosion from the battery and reduces self-discharge.

WINTER TIRE CHANGE-OVER PLUS BALANCE
Remove regular tires, install winter tires and static balance 2 wheels.
$7.99

DRUM/2 WHEEL BRAKE SERVICE
Install new linings. Re-surface drums. Arc linings to drums. Inspect wheel cylinders, master cylinder, brake hardware and brake hoses.
WE USE CERTIFIED BRAKES
$39.95 MOST CARS
48,000 km prorated warranty.

ASK ABOUT OUR 90 DAY PAYMENT PLAN
CALL FOR AN APPOINTMENT
USE OUR Firestone CREDIT PLAN OR master charge AMERICAN EXPRESS CHARGEX VISA
® Reg'd T.M. – Firestone Canada Inc. Reg'd User
Firestone® Stores
2882 DOUGLAS ST.
AT GARBALLY AT BURNSIDE
385-1404
STORE HOURS:
8:00-5:30
Mon.-Fri.
8:00-4:00 Sat.
11-22

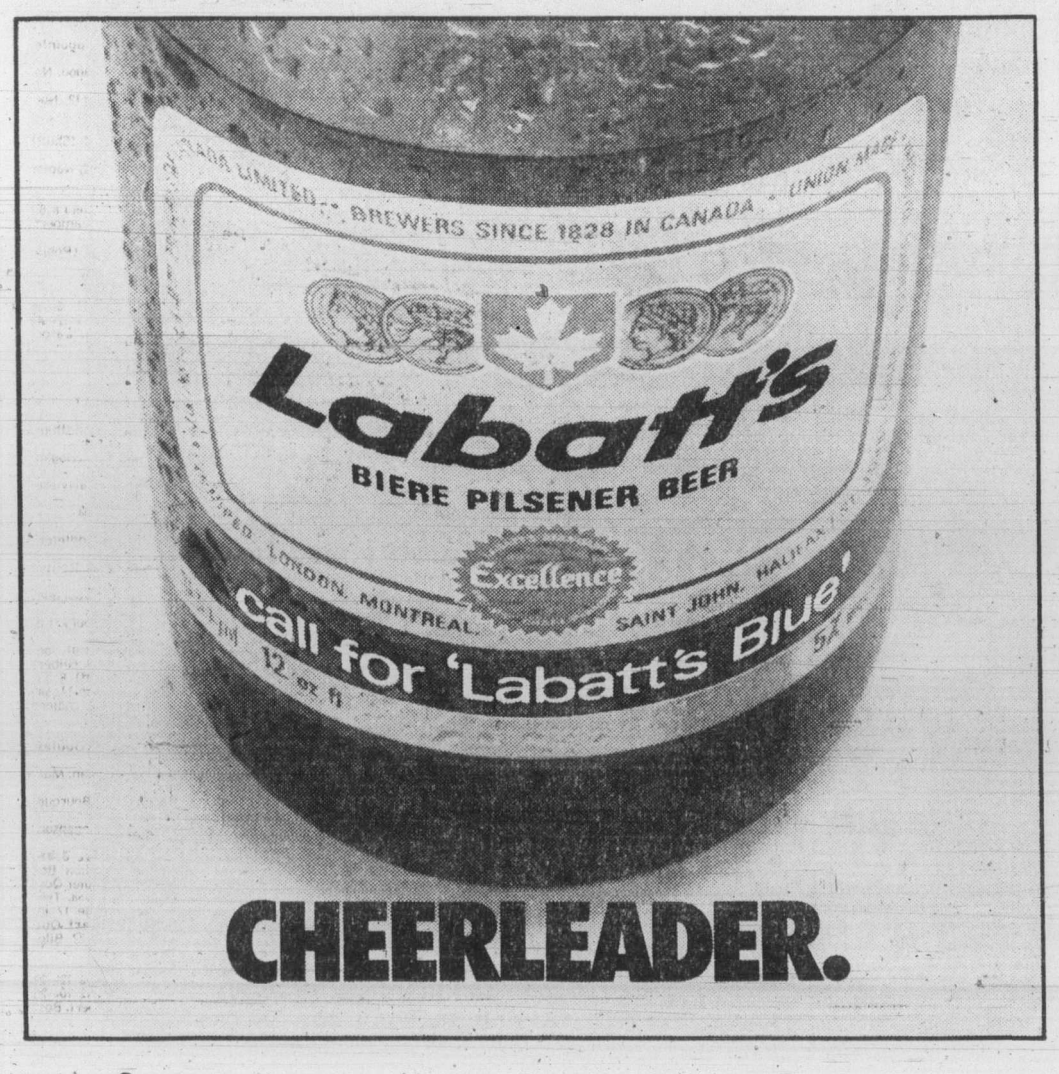

Esk coach tries to play down club's superiority over season

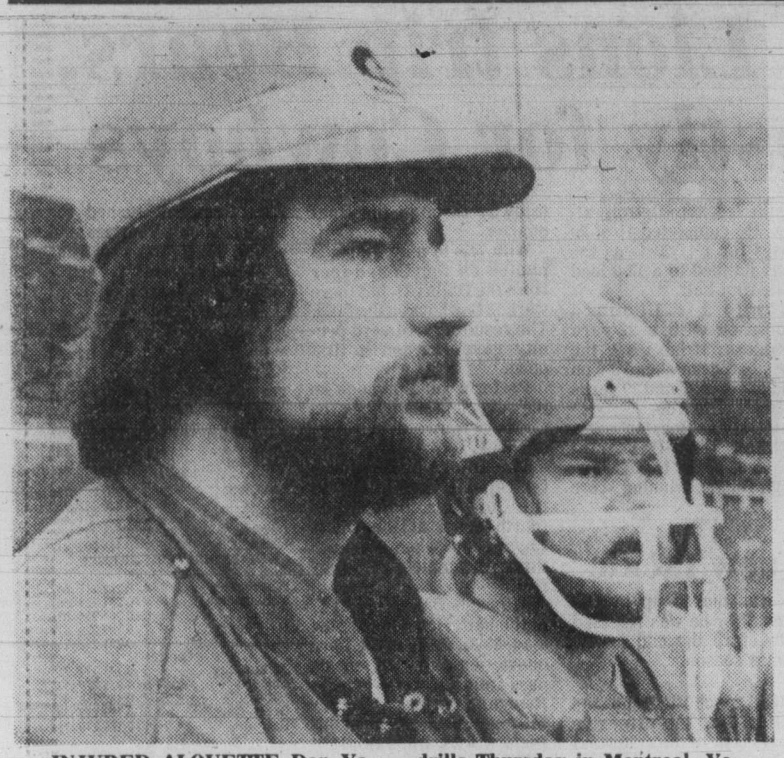

INJURED ALOUETTE Dan Yochum (left) and Doug Smith watch from the sidelines as club stages drills Thursday in Montreal. Yochum, a standout offensive tackle, is a doubtful starter Sunday.

MONTREAL (CP) — Perhaps it's just an attempt to avoid falling into complacency, but coach Hugh Campbell keeps saying his Edmonton Eskimos' superiority during the regular season doesn't assure them of success Sunday in the Grey Cup.

The game at Olympic Stadium marks the third time in a row and fifth time in six years that the Eskimos have faced Montreal Alouettes in the Canadian Football League championship final.

The Eskimos won the last one, 20-13 last year in Toronto, and they whipped the Als 47-6 in a regular-season game Oct. 8.

But Campbell, whose team scored a record 495 points during the regular season, said Thursday he doesn't think those statistics give his team any edge.

"It could be that Montreal feels the need for some revenge for that," Campbell said of the game in Edmonton. "Or it could be a matter that the confidence factor could be in the favor of Edmonton. It's tough to really read that.

"My personal feeling is that it will not have much influence at all either way, in that this is the Grey Cup game and it's kind of like everything in the past was just to get to this game and now it's a whole new thing..."

Campbell's comments came early in the traditional coaches' news conference, and it was obvious from later questions that the media didn't believe the coach's assessment.

A reporter pointed out that Edmonton's statistics for the season indicated an obvious Eskimos superiority over the Als. "Statistics can be used any way you want to to use them," said Campbell.

"One of the statistics that wasn't pointed out is that the East usually wins the Grey Cup. And especially when the Grey Cup is played in the East, there's been only one time in recent years that a Western team has won."

That was last year when Campbell's Eskimos won the game at Toronto. You have to go back to 1964 to find another Western Conference winner when the game was played in the East. That was British Columbia Lions over Hamilton Tiger-Cats 34-24 at Toronto.

Coach Joe Scannella of the Alouettes said his one major worry remains the condition of Dan Yochum, Eastern Conference all-star offensive tackle who suffered a sprained ankle in the Conference final against Ottawa Rough Riders last Saturday.

"He has a very tender ankle and it's very doubtful at this point," said Scannella. "He may play. I can't say he won't but it's doubtful."

Campbell's arguments aside, the Eskimos were being picked as four-point favorites to win the rubber match, as many players refer to it because each team has won two of four meetings dating from 1974.

It was eight degrees and raining Thursday, and weather forecasts called for cooler weather and the possibility of light snow on the weekend. But Olympic Stadium groundskeepers were keeping the tarpaulins on the field to prevent a replay of the 1977 debacle, when melted snow turned to ice on the artificial turf just before the game. A weather office spokesman said storm conditions were not expected this time.

A sellout crowd of more than 68,000 — a Grey Cup record 68,318 tickets were sold here in 1977 — was expected.

The game starts at 1:30 p.m. EST (10:30 a.m. Victoria time) with television coverage on the full CBC English- and French-language networks and the CTV network. CBC Radio will also broadcast the game.

Crennel adds new dimension

MONTREAL (CP) — Dan Kepley will be in his fourth Grey Cup tilt as a middle linebacker Sunday, commanding Edmonton Eskimos' defence, which is the least scored-upon in the Canadian Football League.

But Kepley will have company in the middle linebacking spot this time as former Montreal Alouettes stalwart Carl Crennel lines up beside him to face his onetime team-mates. Crennel was traded to Edmonton with only three games left in the regular season.

Coach Hugh Campbell has revamped the defence to take maximum advantage of Crennel's experience, going to a true 3-4 alignment. Ron Estay will anchor the line with Dave Fennell and David Boone, formerly with Hamilton Tiger-Cats, on either side.

Kepley and Crennel will fill dual middle linebacking spots and defensive backs Tom Towns and Dale Potter will be the cornerbacks.

The Eskimos have used a variation of the three-man front all year but used Estay as a standup linebacker, said defensive coach Ron Matthews.

"It's just these last three games that we've played with four true linebacker-type people."

Kepley is in charge of the defensive unit on the field, a job which Crennel says is as complicated as that of a quarterback on offence.

The Eskimos have even used this version of the 3-4 before, said Kepley: "We used it as a changeup defence, just as a break, something to do different."

Campbell said the shift to the 3-4 defence came in part because the Eskimos needed to juggle the defensive backfield to make up for the absence of injured Canadian back Dave Zacharko. It wasn't an alignment Campbell would have preferred.

But Kepley said he thought the new look, with the addition of Crennel, added a lot to the club's potency.

"It's not a defence that we had to go to," he said. "It's a defence that allows us to do something a little different to make it a little better with Crennel.

"With C.C. coming to the ball club, it puts Dale Potter back into his original position as an outside linebacker and puts Estay over the nose where he gets a good pass rush."

The defence as a unit has adapted well to the addition of Crennel and, Kepley said, he personally has been able to cope with it.

"It's difficult coming in," said Kepley. "Carl's used to leading his team; I'm used to leading mine. Personally, we get along and we play together."

SWEET TALK'S CHEAP THIS WEEKEND.
B.C. TEL

TILDEN
1¢ RATE WAR
ASK FOR DETAILS
It's all very much a part of the Tilden Policy: rates as low or lower than our major local competitors. Tilden has a clean, late-model car for you. We feature fine cars by General Motors. Go Tilden. Our rates are a pleasant surprise.

RUSS HAY BICYCLE SHOP

SPECIALS FOR CHRISTMAS
Use our convenient lay-away plan, where a small deposit will hold your purchase until Christmas.
STARTER BICYCLES With training wheels. (Suitable for 4-year-olds and up). from 49.88
RALEIGH HI-RISE 89.88
BOYS' RALEIGH MOTO-CROSS 99.88
BOYS' 10-SPEED 99.88
We have a complete selection of TRICYCLES from 27.88
RUSS HAY BICYCLE SHOP 2542 GOVERNMENT Next to Three Point Meters 384-4722
RUSS HAY ESQUIMALT CYCLE 1215 ESQUIMALT RD. 388-6712
CHARGEX VISA master charge 11-15

WHEEL & TIRE SALE!
Don't miss it!
Every Wheel & Tire In Stock On Sale Now 15% - 50% Off
Examples
Cyclone 14x7 54.95
Black Wheels For Most Cars 20% Off New-Used
Other Sizes & Styles At Similar Savings
Diamond Spoke 15x7 (Blem) 39.95
Chrome Spoke Blems 6" 7" Widths 34.95
GUARANTEED LOWEST PRICE ON ANY WHEELS & TIRES
FR60-14 Radials 69.95
10%-25% Off All Tires Summer & Winter
Retread Snow Tires Sale Priced From 17.95
Radial Retread Snow Sale Priced From 26.95
11-22
VICTORIA 3621 DOUGLAS ST. 382-4012
NANAIMO 104 ISLAND HWY. 758-4132
D.G.'S auto & cycle
Vancouver 3511 Main St. 873-5381
Richmond 5775 No. 3 Road 270-8088
Surrey 10541 K.G. Hwy. 585-2541
VISA master charge

A SPECIAL BUY ... from "THE SUPER LOT"

JIM COFFEY
★ ON-THE-SPOT BANK FINANCING
★ WRITTEN GUARANTEE
$8,495
1976 CADILLAC SEDAN DEVILLE
Clean, good mileage and loaded with luxury
Reg Midgley MOTORS LTD. "SINCE 1964"
Only at ... 736 CLOVERDALE 385-8756
DL5186

PRICES EFFECTIVE
NOV. 23 - 29

Kelly's Gift Centre

WADDINGTONS
WIZARD

HURRY IN
STOCK IS MOVING FAST!

PLAYS 4 ELECTRONIC GAMES
- eleven ways to play
- complete with lights and sound, fun for the whole family

Kids of any age

TOYTRONIC SOCCER ELECTRONIC GAME
- Thrills & excitement of a real soccer match
- Two players can compete against each other

44.95 EA.

LLOYD'S
CLOCK RADIO J274
- am/fm, snooze bar, wake to music, news or buzzer

NOW **39.95 EA.**

COME ON IN FOR A GREAT DEAL

SLOW TRAIN COMING
BOB DYLAN

BILLY JOEL
52nd STREET

CHEAP TRICK - *Dream Police*

NOW ONLY **$4.48 EA. LP.**
TAPES 5.48
WHERE AVAILABLE

BILLY JOEL - *Stranger*

CHEAP TRICK - *Live At The Budokan*

CBS

WOLFHATCHET

CBS

FLASH IN THE PAN

HERB ALPERT RISE

JOE JACKSON - *Look Sharp*

JOAN ARMATRADING
Steppin' Out

NOW ONLY **$4.48 EA. LP.**
TAPES 5.48
WHERE AVAILABLE

A&M RECORDS

Bette Coolidge
Satisfied

Supertramp

A&M RECORDS

STYX -
Corner Stone

Supertramp
Crime of the Century

A&M RECORDS

SUPERTRAMP

JOE JACKSON
I'M THE MAN

AKAI

Dad

CASSETTE DECK CS703D
- Dolby noise reduction, damped door, pause control

NOW **229.95 EA.**

AKAI

Family

STEREO RECEIVER AA 1150
- 50 watts per channel
- am/fm

NOW **369.95**

NOW **4.48 EA. L.P.**

HURRY IN
QUANTITIES ARE LIMITED

WE RESERVE THE RIGHT TO LIMIT QUANTITIES

MCA RECORDS

NOW ONLY **4.98 EA. L.P.**
TAPES 5.98
WHERE AVAILABLE

JIMMY BUFFETT - *Volcano*
TOM PETTY - *Damn The Torpedoes*
TROOPER - *Flying Colours*
ELTON JOHN - *Victim Of Love*

GEORGE THOROGOOD AND THE DESTROYERS

GEORGE THOROGOOD -
Better Than The Rest

MCA **4.48 EA. L.P.**

Kelly's Stereo Marts™

master charge

VISA

WE SERVICE WHAT WE SELL

728 Yates St. 388-5502

outdoors
alec merriman

WE FOUND the winter chinooks in the Sooke waters last Friday and, along with brother Fred, we managed to "blood" our new 140-horsepower Johnson outboard with a respectable catch of five chinooks. It was our first fishing trip with the new motor.

Actually we used the 9.9-horsepower for trolling, but for a short time we did use the big motor and hooked into a couple of small fish, which proved it will fish.

We found the winter chinook, just where Tony Kozak told us we would ... at the 35-fathom line and almost on the bottom. We went down to 170 and 180 feet on our downriggers and hit fish immediately and the bite continued all day.

First fish I hooked into was a ling cod on a green hootchie ... and it broke my heart to have to release it because wife Taffy would prefer one ling cod to five salmon. But it was the day after ling cod fishing was closed in our area for the winter months.

But there is a little good news for ling cod anglers, although it doesn't apply to our lower Island waters. Federal fisheries has eased the sport closure slightly. Instead of applying to all Pacific Coast waters sport anglers may now fish for ling cod above the blue line at Bonilla Point near Port Renfrew and up to Cape Scott. Which means Barkley Sound waters are open to sport cod fishermen, but not for commercial fishermen. But commercial fishermen may fish cod in the northern district, above Cape Caution.

★ ★ ★

BROTHER FRED and I caught all our chinooks off Sooke on Super Minnow Teaser, 40-inch leader and a Jim Gilbert-flasher. Those we kept ranged from 18 inches to eight pounds, three of them longer than the 20-inch minimum sport size-limit scheduled to go into effect Jan. 1, one of them a 3¾-pound 19½-incher, which fed a family of five, and the other about 18 inches. We also caught numerous small fish which we released and it pained us to see some of them floating belly-up in the water ... and we are fairly experienced anglers when it comes to releasing fish. **I don't know how it will be possible to save many fish when you have to bring in a 19-incher, which is a sizeable salmon, study it to see if it is coho or chinook, measure it and then release the hooks while it flaps around with all its strength. The mortality is going to be tragic.**

★ ★ ★

At Becher Bay anglers have been facing rough weather, but they are coming in with limit catches, with early morning best and strip, minnow, green and white and blue and white Radiant Squirts taking them off the Bedfords, Church Rock and Whirl Bay at depths from 90 to 190 feet.

Pedder Bay anglers have been getting them on the early morning tide changes on strip and hootchies in the Race Pass and Christopher Point waters, with limits to 15 pounds reported.

Victoria anglers are still catching chinooks by casting from the Breakwater and trollers out in front have been going down 200 feet to get limit catches on green and white and blue and white hootchie-type lures and strip.

Any time of the day has been producing at Oak Bay with Trial Island and the Flats best.

Sidney waters have been good and Deep Cove's Wain Rock has been producing five to six-pounders for anglers trolling with strip.

Saanich Inlet's Brentwood area is full of 12¼-inchers. Five to nine-pounders are being taken off Willis Point and Bamberton, especially by drift fishermen.

Drift fishermen have been clicking in Finlayson Arm for four to 12-pound chinooks and the odd one in the 20s.

In Cowichan Bay, Hatch Point and Cherry Point waters drift fishermen have been taking chum salmon.

In Sansum Narrows trollers have been getting seven and eight-pound chinooks on strip, Apex Hot Spot or hootchie. Moochers have been doing well at Bold Bluff.

Mouth of Northwest Bay and the spar buoy and kelp beds at Nuttall Bay have been giving up some good-sized chinooks for strip casters using fresh-raked bait or trolling slow with green hootchies or bait.

Report from Nanaimo is "lots of winter chinooks in the five-pound range at Five Fingers, Entrance Island and Snake Island ... at 150 to 250 feet and the deeper you go the bigger the fish you catch, up to 22 pounds. Anglers have been power-mooching with five-inch minnows.

Barkley Sound, Deep Bay and Comox Bay have all been producing winter chinooks.

★ ★ ★

TROUT FISHING continues fair and John McIlree of Langford Lake is jubilant. He caught a 6.2-pounder off his wharf.

Cowichan's Bear Lake is good for dolly vardens on single egg. Somenos and Quamichan have been good for trollers.

★ ★ ★

GORDON RANDALL won the Chinook Club Frostbite Derby Sunday with a 15.2-pound chinook from Finlayson Arm.

Wally Fenske was second with a 10.6-pounder and John Rose third with a 9.14-pound chinook. Hidden weight winners were Elva Radtke, Steve Puryck, John Sadler and Frank Jenvey.

There are still some openings in the Victoria YM-YWCA's salmon fishing course which begins Monday from 7 p.m. to 9 p.m. Registration may be made at the Y Monday night (phone 386-7511) and cost is $14 for members, $22 for non-members and $16 for senior citizens.

SPORTS

Olympic ticket sales 'not great'

★ ★ ★ ★ ★ ★ ★ ★ ★

High prices, traffic problems are causes of concern

LAKE PLACID, N.Y. (AP) — The 1980 Winter Olympics are not yet a sellout, and some tour operators who have ordered the most tickets are worried.

But major brokers say they still hope that approaching winter and the shrinking ticket pool will convince spectators to grab up the remaining seats by the Feb. 13 opening.

"Sales are not great," said Joseph Massaro, vice-president of Arlo Tours in Peekskill, N.Y. "But interest is not there yet.

"The weather has been really good, so maybe people aren't thinking of winter. I hope I'm right. I can't imagine the Olympics not selling out."

But other U.S. and Canadian ticket agents also attributed the lagging sales to their countries' love affair with private cars, as well as to high prices and the lack of promotion.

"People just don't believe that you're not going to be able to drive into Lake Placid," said Frank Golle, president of Motivaction Travel, Inc., of Minnetonk, Minn.

Individuals with tickets who arrive here on their own will be stopped at police barricades miles from the events and forced to board shuttle buses provided by the Lake Placid Olympics Organizing Committee. Tour operators will provide their own buses, a considerable saving to the deficit-ridden LPOOC, but often an inconvenience to spectators who want to roam about on their own.

Tickets are still available to individuals who write directly to the LPOOC in Lake Placid for an application form.

Like many of the tour operators, Golle plans to house spectators in Montreal, roughly 150 miles away from this small mountain village.

Price for four days at the Hyatt Regency, based on double occupancy, is $699, he said. The price includes two days in Lake Placid with two events each day.

"We're past the break-even point, but it's been a little bit disappointing," said Golle. "We are the only ticket agent west of the Mississippi, but no one told us that at first, and all our advertising has been geared to this area."

Interest is "just starting to build up, but we haven't been able to identify who our market is yet," he said.

"For example, we sent a mailing to every doctor, dentist and lawyer in the area. That's 6,000 people. We got one response."

The high price of tickets may be part of the problem, he said. Tickets run from $10 to $60 and average $25. While the top price is not substantially higher than what has been charged at previous Winter Games, the average price is roughly 20 per cent higher, LPOOC officials said.

Handling charges, commissions, taxes and currency exchange add to the costs.

A Brooklyn, N.Y., tour operator called the Games "the best-kept secret in the travel industry" and faulted LPOOC and state officials alike.

LPOOC ticket officials maintain that their complicated program is going very well, although they concede that sales outside the U.S. have not been as strong as anticipated.

"The overseas requests for tickets are less than we had allocated," said Jeff Riggs, the man now in charge of LPOOC's ticket program. "Where they are selling well conforms pretty closely to who has the monetary advantage over the dollar."

In Canada, where the dollar is only worth about 85 cents in U.S. funds, sales have been "very bad," said Oleg Volochkov of Simpsons Travel Services Ltd., the sole Canadian agent.

Volochkov said he expected to sell less than half his initial allotment of 39,000 tickets, mostly to "fanatics, crazy ones."

"It's running them over $100 a day just for accommodations and tickets," he said. "Had prices been more reasonable, sales would have been greater."

But even with lower prices, he said that "people nowadays are not used to having to accept conditions that to view a particular sport they have to view another sport that they're not interested in."

Strong tour sales are essential to the LPOOC's plans for avoiding chaos when roughly 50,000 people a day jam this village of 2,700 for two weeks.

Residents, athletes, officials and others will take up many of the available facilities, so the LPOOC is trying to get as many spectators as possible to each see two events per day.

"Your natural inclination is to come here by yourself," agreed Riggs. "Sales of tickets in the tour package area are slower than any other area."

But those who come by themselves also face problems, even if they can snag the "right" tickets from a multi-colored application form that looks and reads like a cross between a monopoly game and an income tax form.

IF IT'S SNOWTIRES IT'S OK TIRE STORES
3030 NANAIMO ST.
Turn off Finlayson at Trader Vic's
386-3156

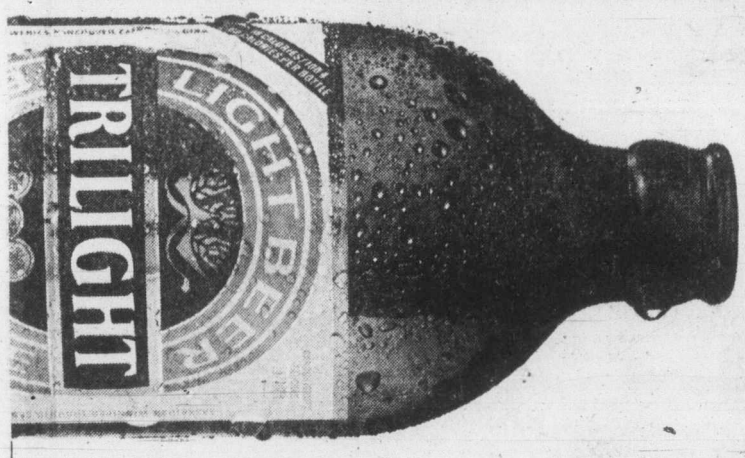

The straight goods on light beer.

Only Trilight has 60 calories.

Check the label on your light beer and see how it stacks up against Trilight. Know what you'll find? Trilight's got it where it counts...60 calories, 3.5 grams carbohydrates, and a great refreshing taste.

Nobody brews it lighter.

Clearing Floor Samples and Scratch and Dent! First Come, first sold! . . . Sorry no holds . . . All items fully guaranteed!

REFRIGERATORS
10 cu. ft. Apt. Size 24" wide ... $329.95
13 cu. ft. Apt. Size 18" wide ... 359.95
13 cu. ft. 2-door auto. defrost ... 439.95
13 cu. ft. 2-door frost free ... 479.95
14 cu. ft. 2-door frost free ... 529.95
14 cu. ft. frost free deluxe ... 579.95
16 cu. ft. 2-door frost free ... 579.95
17 cu. ft. 2-door frost free deluxe ... 589.95
18 cu. ft. 2-door side-by-side model ... 699.95
18 cu. ft. 3-door side-by-side model ... 769.95
18 cu. ft. 3-door W/Auto Ice Maker ... 969.95

ELECTRIC RANGES
24" Apt. Size w/plug-out elements ... 269.95
30" Auto. Clock, timer, window oven ... 319.95
30" Digital clock deluxe glass back ... 349.95
30" Auto deluxe and black glass ... 369.95
30" Deluxe, auto and rotisserie ... 399.95
30" Deluxe auto and self-clean oven ... 469.95
30" Deluxe, self-clean oven, rotisserie ... 539.95
30" self-clean and black glass door ... 519.95

MICRO-RANGES
1.2 cu. ft. variable cook with defrost and Magic-wand beam stirrer ... 469.95
1.2 cu. ft. large capacity, deluxe model with temp. sensor meat probe ... 598.88
Our top model with meat probe, 6 memory levels, touch controls ... 699.95

DISHWASHERS
4 cycle built-in model ... 279.95
12 cycle built-in w/energy saver ... 359.95
20 cycle built-in w/energy saver ... 399.95
4 cycle portable model ... 319.95
12 cycle portable w/energy saver ... 379.95
20 cycle portable w/energy saver ... 419.95

FREEZERS
12 cu. ft. Deluxe 424-lb. capacity ... 279.95
15 cu. ft. Deluxe 522-lb. capacity ... 329.95
16 cu. ft. Deluxe upright model ... 429.95

LAUNDRY EQUIPMENT
18-lb. capacity 2-speed H.D. auto. washer ... 399.95
H.D. auto. dryer, 2-yr. guarantee ... 269.95
Deluxe H.D. Washer and Dryer pair ... 769.95

TELEVISION
12" Solid State Portable AC/DC Model with earphone for private listening and car cigarette lighter plug-in adapter and cord ... 118.88
20" Deluxe Color TV with all-new 20-position UHF/VHF Tuner, lighted channel indicator, color master "one touch" color tuning control, automatic fine tuning control of peaking control. Full Nationwide Guarantee ... 499.95
26" Deluxe Color TV in Walnut finish lowboy contemporary cabinet. Same features as 20" listed above. Only ... 599.95

N.B. All prices for appliances are quoted for white. Where color, Almond or Harvest Wheat is available $10 extra . . . except built-in Dishwashers which come in white with Almond and H.W. panels included. Black, Coppertone or Avocado panels ... $16.95

LOCALLY OWNED AND OPERATED
We welcome trade-ins
The Traders
715 Finlayson Street — Phone 388-6264
Hours: All Weekdays 9-9 Sundays Noon-5
Saturdays 9-6 Lots of Free Parking
Easy terms to suit your budget.

a&b sound

RECORD 4.29 TAPE 4.49
BLONDIE "EAT TO THE BEAT"

RECORD 4.29 TAPE 4.49
PAT BENATAR "IN THE HEAT OF THE NIGHT"

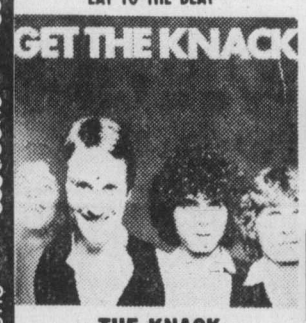

RECORD 4.29 TAPE 4.49
THE KNACK "GET THE KNACK"

LITTLE RIVER BAND "FIRST UNDER THE WIRE"

Capitol® Capitol® Capitol® Capitol®	ALBUM	TAPE
APRIL WINE "Greatest Hits"	4.49	4.79
LONG JOHN BALDRY "Baldry's Out"	4.49	4.79
BEATLES "White Album" (2 LP set)	7.29	8.99
BEATLES "Sgt. Peppers Lonely Hearts Club Band"	4.49	4.99
BLONDIE "Parallel Lines"	4.49	4.79
CRYSTAL GAYLE "We Should Be Together"	4.49	4.79
JETHRO TULL "Songs from the Wood"	3.99	—
JETHRO TULL "Heavy Horses"	3.99	—
KINKS "Low Budget"	4.49	4.79
KINKS "Sleepwalker"	3.99	—
LITTLE RIVER BAND "Sleeper Catcher"	4.79	4.99
MAX WEBSTER "A Million Vacations"	4.79	4.99
McCARTNEY & WINGS "London Town"	3.99	—
McCARTNEY & WINGS "Venus and Mars"	3.99	—
McCARTNEY & WINGS "At The Speed of Sound"	3.99	—
McCARTNEY & WINGS "Wild Life"	3.99	—
McCARTNEY & WINGS "Wings Over America" (3 LP set)	7.99	—
ALAN PARSON "Eve"	4.49	4.79
PINK FLOYD "Dark Side of the Moon"	4.49	4.79
KENNY ROGERS "Kenny"	4.79	4.99
PATTI SMITH "Wave"	3.99	4.99
BOB SEGER "Stranger in Town"	4.79	4.99
AL STEWART "Time Passages"	3.99	4.99
AL STEWART "Year of the Cat"	4.49	4.79

3M COMPANY Scotch BRAND BLANK TAPE

	1 FOR	3 FOR	5 FOR	10 FOR	20 FOR
HC 60 "HIGHLANDER" LOW NOISE CASSETTES	1.99	5.79	9.49	17.99	31.99
HC 90 "HIGHLANDER" LOW NOISE CASSETTES	2.99	8.79	13.99	26.99	47.99
HC 60 (3 per bag) LOW NOISE CASSETTES	5.69	16.99	26.99	51.99	91.99
MIC-90CB MASTER 1 CASSETTES	6.49	18.99	29.99	58.99	103.99
8TR-45 LOW NOISE 8-TRACK CARTRIDGE	4.99	14.49	23.99	44.99	—
8TR-90 LOW NOISE 8-TRACK CARTRIDGE	5.49	15.99	25.99	49.99	—

a&b sound
RECORDS 641 YATES
YOUR COMPLETE CATALOGUE STORE
TAPE 637 YATES

Brawl ends evening before puck dropped

RED DEER (CP) — Ron Leopold, Alberta Junior Hockey League president, Thursday announced eight suspensions following a brawl Wednesday night in St. Albert between St. Albert Saints and Red Deer Rustlers.

Those suspended include Rustlers' trainer Twp Sexmith and general manager Graham Parsons who was to coach the Rustlers during the game.

Three Red Deer players — Roger Pierce, Doug Balogh and Ray Houle — were also suspended. Saints' coach Doug Messier and general manager Jack Reid were also suspended as was player Blaine Peerless.

Leopold said the suspensions were indefinite, pending a league meeting Saturday.

The fighting started when St. Albert players skated into the Red Deer end of the rink during the pre-game warmup and the game was called off.

It lasted about 15 minutes and spread from the ice to the stands behind the players' benches and involved team officials and players who were not in uniform for the game, which was called off.

Glenn Johanneson, a Red Deer defenceman, was taken to hospital with a separated shoulder and a concussion. Alf Cadman, owner of the Rustlers, needed six stitches to close a cut he received in the fighting behind the players' benches.

A league directive issued after a Nov. 12 meeting said players were to stay on their own side of centre ice during warm-ups.

Referee Bob Meltzer said two players from St. Albert and Red Deer began pushing and swearing at each other at the red line.

"One shove led to a punch, then another punch, and then everybody else moved into the fight on the ice," Meltzer said.

He said he ordered the St. Albert management, having coffee in the lobby at the time, to come down and control their players.

Meltzer said that as the Saints' management passed the Rustlers bench an out-of-uniform Rustlers player threw some soft drink on the back of Saints director Jack Reid.

The off-ice fight then erupted between the officials of both teams. It lasted for about five minutes.

RCMP were called to the arena to break up the brawl but the four constables did not arrive until after order had been restored.

Meltzer then sent the players to their dressing rooms and Leopold cancelled the game after consulting with police and Meltzer.

Meltzer said he decided to call the game because of the off-ice fight.

"There were no more people left to control the game and I thought it was wiser to call the game off on that basis."

RCMP also advised that the game be cancelled because of the hostility between the two teams' managements.

"The whole point of the game is for the kids (mostly between 14 and 17), not for the baiting and ego-trips of all the coaches," Meltzer said.

RCMP said it is probable that "two or three charges of assault will be laid, presumably against hockey players" as a result of the brawl.

"Any time a hockey game is not played . . . it's crazy," Leopold said, adding that the Rustlers have been reprimanded for fighting in other games this season.

Cadman said he and other management members were trying to get players off the ice when the fight started behind the benches.

"I don't know where it started," he said. "I got involved but not intentionally. All hell broke loose, you might say."

Lemaire

Lemaire's frustration shows

VILLARS, Switzerland (CP) — Jacques Lemaire's frustration was showing.

The 34-year-old veteran of 12 National Hockey League seasons with Montreal Canadiens, now a player-coach with Sierre of the Swiss B League, was watching his club go down to only its second loss of the season. And he wasn't taking the defeat graciously.

He was caught for a holding penalty and, later in the game, escaped the referee's eye with a high stick swung in the direction of an opposition forward.

"We did not play the game I thought we would," said Lemaire after his club's 6-3 loss Wednesday night to Villars. "They only want to score goals. You could see them with three guys at the blue line waiting for the pass out.

"Theirs is strictly an offensive game. But our defencemen kept backing up, backing up and screening our goalie.

"I wasn't going to play. The doctor says I have a strained back and a pulled muscle in my leg. But I know if I am not there, the team is going to lose.

"That's what I didn't expect over here. If I'm not there every period to tell them, they have to go hard to win the game, it is going to be an awful period."

To add insult to injury, Lemaire's play was overshadowed by that of another Canadian — Gaetan Boucher, a 23-year-old graduate of Quebec Remparts of the Quebec Major Junior Hockey League.

In the third period, Boucher scored Villars fourth goal to break a 3-3 tie and then added the clinching fifth goal. He also won the majority of faceoffs against Lemaire.

Hoddle leads soccer win

LONDON (Reuter) — England, which has already qualified for the European soccer championship final, underlined its potential Thursday by beating Bulgaria 2-0 in a qualifying Group One match before 71,491 at Wembley Stadium.

Fog had delayed the match for 24 hours.

Centre back Dave Watson headed England into the lead after 10 minutes and Glenn Hoddle made it 2-0 in the 70th minute. Hoddle of Tottenham Hotspur, playing his first match for England, cut the ball across the goal onto Watson's head for the opening score.

Goalkeeper Hristov, agile and sure-handed, kept the Bulgarians in the game until 20 minutes from the end when Trevor Francis found Hoddle two paces outside the penalty box and a fierce volley made it 2-0.

THE HONDA BELIEF:

CARS THAT ARE WORTH A FORTUNE NEED NOT COST A FORTUNE. IN OTHER WORDS– MONEY SHOULDN'T COME BETWEEN YOU AND A GOOD CAR.

If money were no object to those who really love to drive luxury, performance cars, most of them would all opt to drive expensive imports. However, money is an object, and most of those people can only afford to drive the cars of their dreams, in their dreams. Fortunately there are some cars around that can fulfill those dreams of luxury and performance at a price that's down to earth in its reality. And at a price that has not been increased for 1980. Those cars are, by name, the Honda Accord Hatchback, the Honda Accord Sedan and the Honda Prelude; three cars that combine luxury and performance with a reasonable price and impeccable detailing in all of their fit, finish and construction. One of the reasons that makes the Accord Hatchback such a beauty is its proven front wheel drive. A feature that is shared by both of the Accords and Prelude. Another reason is the engine which is effective in its performance and efficient in its fuel consumption. The standard 5-speed transmission makes driving a joy. And the all new 3-speed Hondamatic gives a similar sense of joy, but with less shifting. Again, these features are shared by both the Accords and Prelude, as are transistorized ignitions, self-adjusting front disc brakes, fully independent MacPherson Strut suspension, radial tires, AM-FM radios, tinted glass, and reclining bucket seats. And they're all standard. The Accord Sedan combines the spirited attitude of the Hatchback with two more doors and a cavernous trunk. It's proof positive that a car that fits a family can also be fit to drive and love. And the Honda Prelude is a GT car in the truest sense of the word. Technically, it has many features which are literally years ahead of its time. And its suspension system is probably the state of the art for any car under $10,000. Or even $15,000, for that matter. The Honda Accord Hatchback, the Honda Accord Sedan and the Honda Prelude. Cars that are worth a fortune, for people who believe that money shouldn't come between them and a good car.

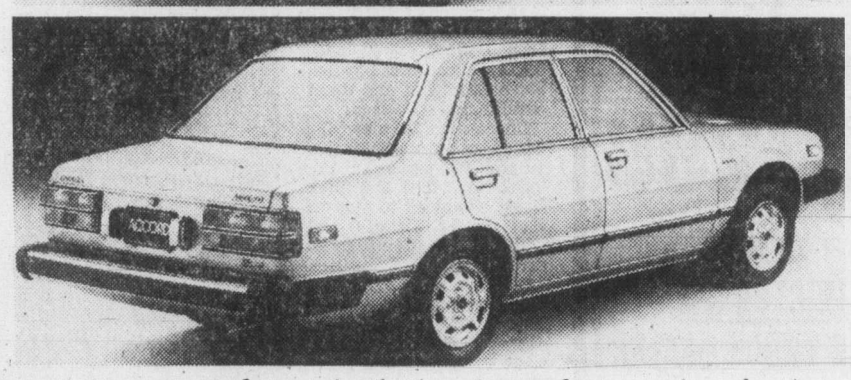

THE HONDA ACCORDS AND HONDA PRELUDE.

Honda Car Centre
909 Yates Street
Victoria, B.C. V8V 3M4

Dealer licence number 13625A

Metro Honda
2151 Blanshard Street
Victoria, B.C. V8T 4J2
388-6921

Dealer licence number 01627A

Bay Meadows results, entries

SAN MATEO, Calif. — Results of Thursday's thoroughbred racing at Bay Meadows and entries for today:

FIRST RACE — Time 1:11.
Proper Impuls (Ahrny) $4.80 $3.60 $2.80
Tiffany's Martini (Meza) 5.80 4.00
Vanity Code (Pyfer) 3.40
Scratched — Never's Saturday, Tegy, Dofrosecin, Lots O'Bux.

SECOND RACE — Time 1:11 2-5.
Azure Rullah (Cabllr) $47.60 $17.80 $8.40
Scootsurh (Aragon) 5.00 3.40
Dance A Fire (A. Diaz) 3.60
Daily double (12-8) paid $191.60.
Scratched — Mattawa Mike.

THIRD RACE — Time 1:44.
dh-Onapa (Munoz) $7.60 $9.60 $4.80
dh-Mighty Fella (Ocho) 6.40 7.80 4.00
Riveteur (Aragon) 4.20
$5 Exacta (5-7) paid $123.00.
$5 Exacta (7-5) paid $126.00.
Scratched — Bee Comin, I'm George, Classy Alfa, Gozon Time.

FOURTH RACE — Time 1:10 4-5.
Exclusive Belle (Vlnzl) $6.60 $4.00 $3.40
Special Need (Aragon) 4.80 4.20
Cara Miga (Meza) 6.40
Scratched — Nee Hi, Continental Love, Play The Pontiff, Preying Bird.

FIFTH RACE — Time 1:10 4-5.
Via Lady (Meza) $9.00 $4.60 $4.20
Quata Sa Bella (Marciel) 5.00 3.60
Pollinator (Pyfer) 10.20
$5 Exacta (9-10) paid $105.00.
Scratched — Nalin's Alibhai, Groundio.

SIXTH RACE — Time 1:47.
Don Alberto (Meza) $12.80 $5.20 $3.60
Tilt The Balance (Mahorney) 4.40 3.80
El Fantastico (Gonzalez) 4.00
No scratches.

SEVENTH RACE — Time 1:10 2-5.
Sure Stroke (E. Munoz) $5.00 $3.60 $2.60
Table Neptune (J. Wilburn) 11.80 7.80
Breezethrough (Colaneri) 6.00
$5 Exacta (6-7) paid $128.00.
No scratches.

EIGHTH RACE — Time 1:46 3-5.
Leonotis (Gonzalez) $11.40 $5.20 $3.20
Struttin' George (Munoz) 4.20 2.80
Dougie Discount (Valenzuela) 3.40
Scratched — Prenotion.

NINTH RACE - Time 1:42 2-5.
Keith's Reb (Mahorny) $7.60 $5.00 $3.60
Powerful Speed (Chapman) 27.00 15.20
Noors Dynasty (Valenzuela) 7.80
$5 Exacta (8-9) paid $516.00.
No scratches.
Attendance 11,909. Handle $2,127,-165.

Entries

FIRST RACE — $3,800, claiming, three and four-year-old mares, 6 furlongs:
Lotta Socks (118)
Zupickit (118)
Flight Message (118)
Dashville (118)
x-Tartarius (113)
x-Duke Of Racing (113)
x-Danville (113)
Sailing Fr Hlm (118)
Queen Wing (118)
Chicken Alley (120)
x-Sun Tan Tim (113)
Eat n Fleet (118)
Fernando Gold (118)
Parade Land (118)
Marque-Olery (118)
x-Flashys Prty (113)

SECOND RACE — Claiming, three-year-old fillies and mares, one and one-sixteenth miles:
Barbs Gold (117)
x-Loris Candy (109)
Shining Amazn (114)
Maid America (140)
x-Pony League (109)
Mischief Kent (114)
x-Pink Cabin (109)
Diablos Miss (114)

THIRD RACE — $6,500, claiming, three-year-old fillies, six furlongs:
Alpine Swuaw (114)
Hello Sissy (114)
Silent Huntrss (114)
Rude Lea (114)
Najim Lil (114)
Mybin (114)
x-Flirtin Fredd (109)
Call Me Tomorrow (117)
Port Wines Girl (114)
Courtney's Jwl (114)
Mill Greenviw (114)
Go Sue Iynn (114)
x-Molly Cm Hm (109)

FOURTH RACE — $10,000 allowance, three and four-year-old fillies, one and one-sixteenth miles:
Happy Kin (114)
x-Rita G. (116)
Mandys Terne (111)
x-Aegean Wind (111)
Chic Patrice (114)
Prune Picker (111)
x-Day Nor Night (106)
Lady Sweep (111)

FIFTH RACE — $7,000, maidens, two-year-old fillies, six furlongs:
Ruth Pitcher (117)
Hawaian Desire (117)
Potter (117)
Mas Ace (117)
Country Tune (117)
This Way Please (117)
Sunny Dispssh (117)
Fire Maid (117)
Fast Pocket (117)
Orange Tree (117)
Pia Mater (117)
Ballysong (117)
Glors Girl (117)
Imagine Happy (117)
Diplomatic Affair (117)
Sweet Virginia (117)

SIXTH RACE — $10,000, allowance, three and four-year-olds, one and one-sixteenth miles:
Eagle Crest (114)
Kilty (114)
Mamas Boy (114)
Western Scout (111)
Laiglons Boy (111)
x-Spartan Power (109)
Batitas Prize (116)

SEVENTH RACE — $8,500, claiming, three-year-old fillies, six furlongs:
Pias Tulip (116)
Ima Quike (116)
Princess Colett (116)
Chamapgn Shl (116)
Tudors Nurse (116)
Loving Reflection (116)
Hold the Sugar* (112)
x-Distrbngthpc (107)
Cutty B (116)
x-Bronze Bobbi (107)
Processionate (116)
x-Pantd Princess (111)
Century Slipper (160)

EIGHTH RACE — $35,000, added, two-year-old fillies, six furlongs, Courtship Stakes:
a-Zacatooya (114)
Figoretta (114)
Reticent Lady (112)
Walk Faster (114)
Golden Devin (114)
a-Hazel R. (122)
Gimieroom (116)
Crazy Baby (114)
Four Hearts (122)
Mrs. Usinvtch (114)
Acknowledgable M (122)
a-Entry.

NINETH RACE — $8,000 allowance, three-year-olds and up, one and one-quarter miles:
Bank Me (114)
D'B.'s Pride (114)
x-Arcanum (105)
x-Majestic Myth (109)
Leos Aussie (114)
Resilient (114)
Skeeter Tike (119)
Woodie Broun (114)
Praetorian (114)
Menthol (114)
Tristos Truffle (115)
Make Way (110)
C.P. Express (117)
x-Apprentice Allowance.

SELECTIONS
1. Dashville, Azupickit, Lotta Socks.
2. Maid America; Pony League, Pink Cabin.
3. Mybin, Najim Lil, Rude Lea.
4. Prune Picker, Happy Kin, Glors Girl.
5. Ruth Pitcher, Orange Tree, Pia Mater.
6. Eagle Crest, Kilty, Western Scout.
7. Cuty B., Tudors Nurse, Ima Quike.
8. Four Hearts, Hazel R., Figoretta.
9. C.P. Express, Resilient, Bank Me.
One Best: Four Hearts.

Strike threat sparks tennis centre drive

LONDON (AP) — British tennis officials, stung by threats of a strike by their top stars, decided Thursday to launch an appeal for $2 million to build a national training centre.

The British Lawn Tennis Association (LTA) said the appeal will be launched in January and that a potential site has been set aside in West London, within 20 minutes drive of Wimbledon.

In the last week, British stars — including Davis Cup star David Lloyd and 1977 Wimbledon champion Virginia Wade — have said they are ready to strike and refuse to play for their country unless something is done about training facilities for young players.

Americans John McEnroe and Lloyd's wife, Chris Evert, joined in the criticism of the British tennis set-up. Lloyd, twice Wimbledon champion, declared she would never have reached the top if she had been born in Britain.

Paul Hutchins, Britain's international tennis manager who is in charge of the Davis Cup team, began the campaign for a training centre 18 months ago.

"The LTA have told me they cannot afford the centre for the moment, although they recognize the need," Hutchins said. "Now I must look for a big businessman who has the interests of tennis at heart and who will back my plans, or advise me how to go about raising the money."

Cuckoo Clock on top

Cuckoo Clock Restaurant took sole possession of first place in the Victoria Senior "B" Men's Basketball League Thursday.

Coach Dave Mulcahy scored 39 points to lead the Cuckoos to a 113-92 pounding of Trilec Seniors at Cedar Hill Junior High School.

Mike Gains added 26 points and Gord Hoshal scored 14 points while Ken Wiens scored 26 for Trilec, Harbindar Sanghara scored 24 points and Pete Cavin supplied 22 points.

In a game at Central Junior High School, DataTech picked up its second win of the season, bouncing Victoria Athletics 102-72.

Chris Hall hit an all-time individual high with 30 points, including 18 in the second half, to lead DataTech and Bob Burrows added 25 points.

Duff McCaghey scored 26 points for Athletics.

SENIOR MEN

Cuckoo Clock	7	6	1	12
Henderson	5	5	0	10
Ivy's	5	4	1	8
Trilec Sr.	6	3	3	6
Trilec Jr.	5	2	3	4
DataTech	6	2	4	4
Athletics	7	2	5	4
Juniors	5	0	5	0

Trios blast Legion

Oak Bay Trios continued to play flip-flop with Fuller Lake Flyers as they regained second-place in the South Island Junior "B" Hockey League Thursday.

Andy Turner scored four goals and the Trios broke away from a 5-5 tie early in the second period to pound Esquimalt Legion 14-5 at Oak Bay Recreation Centre.

Oak Bay and Fuller Lake have been taking turns holding second place. The Trios are now one point ahead with a game in hand.

Doug Baird added three goals for the Trios Thursday, John Brown and Gord Marshall scored twice each and Joe Miller, Ken Buna and Paul Hughes counted once each while Barry Woods scored twice for the Legion and Les Layton, Mark Greir and Rhys Wickes scored once each.

Wade Jensen stopped 28 shots for Oak Bay and Bill Geddie made 41 saves for Esquimalt.

	P	W	L	T	F	A	Pts
Saanich	15	15	0	0	143	38	30
Oak Bay	15	10	4	1	96	76	21
Fuller Lake	16	10	6	0	128	80	20
J.de Fuca	16	6	9	1	85	90	13
Esquimalt	17	3	13	1	57	147	7
Lk Cowchn	15	1	13	1	67	141	3

Athletics, Blades tie

Victoria Athletics and Duncan Blades battled to a 5-5 tie in a South Island Big Six Hockey League game at George Pearkes Arena Thursday.

Gord Nielson and Rod Swanson scored twice each for the Athletics and Bruce Cowick counted once while Doug Lafleur scored twice for Duncan and Les Clossen, Steve Ludvigson and Brent Malli scored once each.

Duncan led 3-2 after one period but the score was tied 4-4 after two periods.

Bob Crawford and Rick Bains combined to stop 23 shots in the Victoria goal while Vic Malli made 30 saves for Duncan.

In a late game, Bill Pettinger scored three goals for Western Homes Buckaroos as they played to a 7-7 draw with Juan de Fuca Merchants.

Pro basketball

Milwaukee 117 New Jersey 109
Cleveland 120 Golden State 93

WHERE IS THE MOST REASONABLE PLACE TO BUY ADMIRAL TV and APPLIANCES?

ADMIRAL MICROWAVE OVENS
Variable Defrost and Cook
Full Size 399.95

ADMIRAL COLOUR TV
Deluxe 20" 499.95

ADMIRAL DISHWASHERS
Undercounter
Choice of colors 299.95

ISLAND FURNITURE MART LTD.
WE HAVE THE KEY TO GREATER SAVINGS
2513 BEACON AVE.
SIDNEY
656-3724

WANTED
TO PURCHASE
Etchings, wood engravings, color woodblock prints, watercolors and books by:
WALTER J. PHILLIPS
FREE EVALUATIONS
UNDER NO OBLIGATION
LOCH ART GALLERY
306 ST. MARY'S ROAD
WINNIPEG, MAN. R2H 1J8
Ph. (204) 237-1622 Ph. (204) 237-1623

PERSIAN RUGS ON SALE

Have you ever seen 1,000 pieces of Persian and Oriental rugs and carpets, many pieces of collectors' items like 100% natural pure silk Qums, museum pieces of Silk and Goat's Down Isfahans, extremely fine weave part silk Naeins, up to 12' x 9' and many more? After 3 months of negotiation with the Iranian government our manager was successful in bringing this famous valuable collection of carpets in to CANADA.

BIG SALE STARTS MON. & TUES., NOV. 26 & 27, 10 A.M. TO 10 P.M.

The world famous H.A.M. of Iran is honored to present this rare collection for sale which arrived last week from Iran never offered before and might not be able to combine these magnificent pieces again. Regarding this selection our comments are "IT MUST BE SEEN TO BE BELIEVED!" With situations in Iran, the Persian rugs become one of the highest investments in the near future. Exhibition will be held for two days only here in Victoria. All items to be cleared at our

SUMMER END CLEARANCE SALE

A partial list of rugs is a collection of Imperial Tabriz, Taba Tabrizs, Royal Kermans, Bijands, Kashmars, Ferdoos, Kazaks, Belouchs, Torkem ns, Afghans, Najaf Abbad Isfahans, picture of Omar Khayyam, tree of life design, Shah Abbasi Kashans, Bokharas, a selection of runners and semi-antiques, Saddle bags, a selection of many Oriental rugs from different parts of the world. Size from 1' x 1' to 18' x 12'. The above section will appeal to the discriminating and budget-conscious home decorator and art lovers, offered to you at low prices. We invite you to come and enjoy the Persian art and seek an investment that safeguards your money and provides you with luxury as it appreciates. This exhibition is being held at:

ADAMS ROOM
EMPRESS HOTEL
Transient Trader Licence No. 160

GlenOak Ford
(FORMERLY PETER POLLEN FORD)

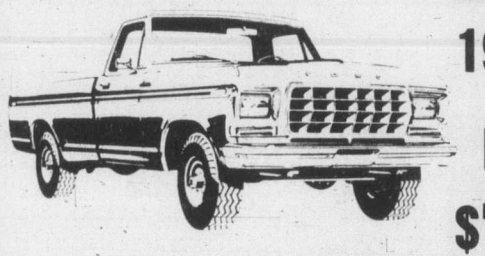

1979 Ford F-150 PICKUP
FOR AS LOW AS $7298
Candy Apple Red. Stock #79131
Tell a Friend...
WE ARE VICTORIA'S FORD TRUCK DEALER
1060 YATES AT COOK
384-1144
(call Collect Victoria)
11-11

Say Merry Christmas With A
COWICHAN SWEATER
From The
LONGHOUSE
"Home Of The Largest Selection Of Cowichan Sweaters and Accessories"
Now Featuring

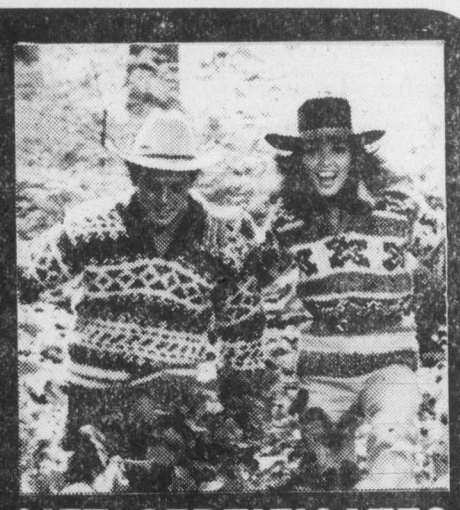

COWICHAN SWEATER GIFT CERTIFICATES
Give a Cowichan Sweater this Christmas, the ideal Vancouver Island Gift. And if you're doubtful about the size or fit, The Longhouse Gift Certificate is for you!
It comes gift-wrapped, including a full colour brochure telling the story of Cowichan Knitwear, and assures your special person that he or she can choose their own unique sweater from Victoria's largest selection.

The COAT Sale CONTINUES
Our Sale continues on both Fashionable and Practical Coats for Victoria's winter.
SAVE 40%
LADIES' SHEEPSKIN JACKETS AND VESTS
A natural Canadian fashion.
SAVE 20%
THE ORIGINAL HUDSON'S BAY COATS
A large selection, at Victoria's Best prices.

TOQUES
TAMS
MITTS
SOCKS
HATS
COWICHAN KNITWEAR
Buy The Stocking And Stuff It Full of Fine Knitwear
CANADA'S BEST

B.C. HANDKNIT SWEATERS
Handknit Men's & Ladies' Cardigans, 100% wool "White Buffalo" Yarn, Warm and Durable they make an Ideal Gift at this Special Price.
REG. 105.95 to 115.95
NOW ALL 89.95
HURRY, QUANTITIES ARE LIMITED

The Longhouse
907 GOVERNMENT ST.
388-7323
ALL MAJOR CREDIT CARDS ACCEPTED
Open 9:30 'til 6 Mon.-Sat.
Open 'til 9 Fri. Nights.

West Coast Tales

The Resurrection of Joseph Bourne
Author: Jack Hodgins
A delightful, freewheeling novel set on Vancouver Island, in a town suspiciously similar to Victoria. Through its wise and funny pages move some memorable characters whose lives change miraculously when they all meet The Most Beautiful Girl in the World.
Price: $12.95

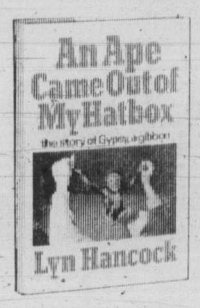

An Ape Came Out of My Hatbox
Author: Lyn Hancock
The charming and unpredictable tale of a curious, affectionate ape which decided to adopt Lyn Hancock — despite the macaw in the living room, the tortoises underfoot, and the cougars on the porch. An entrancingly true story for animal lovers of all ages.
Price: $12.95

W.H. Smith has the books about it
WHSMITH
Harbour-Square Shopping Centre

CANADA

Quebec turns into political no-man's land

By JAMES STEWART
Colonist FP service

MONTREAL — Pierre Trudeau's retirement as leader of the federal Liberals has changed Quebec overnight into a kind of political no-man's land.

The sense of loss and confusion among Quebecers was immediately reflected in newspapers, television reports and radio phone-in programs. The coverage had the tone of an obituary for a great, respected leader rather than a report on a simple and not entirely unexepected resignation.

The shock of his departure as Liberal leader seems even greater than that created by his departure as prime minister last May, when he lost the election to the Clark Conservatives.

Even in defeat, he remained the brilliant, forceful presence of his native province on the federal scene. Quebecers' support for him never flagged. But where will that support go now? How will Quebecers readjust their loyalties? Without Trudeau in Ottawa, what will become of Quebec in Canada?

THE POLITICIANS are already offering some tentative, incomplete and usually self-serving answers.

Quebec Premier Rene Levesque says the Trudeau departure means the end of "French Power" (he always uses that phrase in English) in Ottawa. His message is that without a voice in Ottawa, Quebecers must rally to the one government which can serve their interests—his own—and to the one solution which can prevent their exploitation by the rest of Canada: political sovereignty.

Federal Supply Minister Roch LaSalle naturally has a different view. He says the resignation of such a formidable leader as Pierre Trudeau opens the way for the federal Conservative party in Quebec.

Claude Ryan, leading the resurgent Quebec Liberal party, seems serenely confident that the massive Quebec support committed to Trudeau will be easily transferred to him and to his party. Ryan believes he himself is now the chief counterforce to separatism and the incarnation of the new federalism.

THERE ARE probably elements of truth in each of these assessments. The weakening of the so-called French Power in Ottawa may convince many Quebecers that their best hope lies with the PQ and sovereignty-association.

But it may also convince Quebecers that they had better do something as quickly as possible to restore their power in Ottawa, as they did in 1958 when they switched support to Diefenbaker Tories. There is a strong instinct in Quebec voters to strike a balance, or make a trade-off between their federal and provincial governments.

They felt the need for strong representation in Ottawa to protect their interests in Canada, and for a strong and often opposing representation in Quebec to protect their interests here.

This they did through the Trudeau years in power. They voted massively for Pierre Trudeau and his staunch pro-Canadianism, and at the same time they elected a PQ government in Quebec which seeks independence and rejects the Canadian federal system.

FOR QUEBECERS there is simply no replacement on the horizon for Trudeau.

The new leader of the Liberal party is not likely to be a Quebecer, nor is he or she likely to have the stature and shine of a Trudeau. The Conservatives are even less likely to find reasonable facsimiles of a man who commanded such respect and support in Quebec.

But they will certainly try, because in Quebec everybody knows that the political territory occupied for so long by Trudeau is now up for grabs.

Island Saw Co.
617 Chatham Street 385-5500

RUFFINO
CHIANTI
D.O.C.*
Discover Ruffino Chianti — a choice wine made from grapes grown in the heart of the famous Chianti region near Florence. Next time you set your table, save a place for Ruffino Chianti. It adds a lot to the enjoyment of any fine meal.
*D.O.C. — Denominazione d'Origine Controllata as certified and controlled by law.
RUFFINO 1877-1977
A 100-YEAR-OLD TRADITION
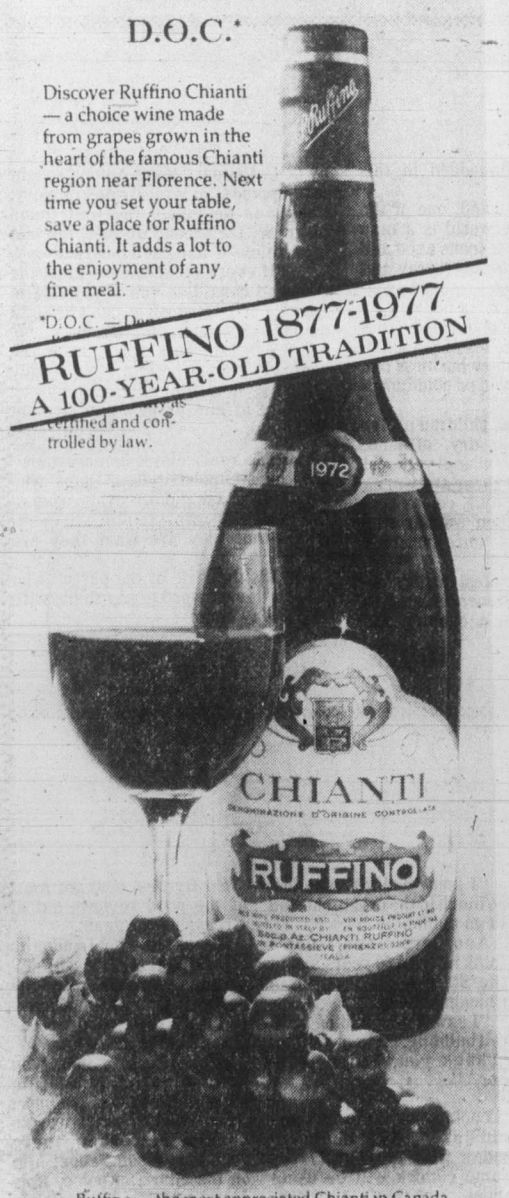

Ruffino — the most appreciated Chianti in Canada and the rest of the world.

PLAY IT NOW
THE TECHNOLOGY OF THE 80'S NOW FOR THE PRICES OF THE 70'S
LOADS OF NEW MODELS NOW IN STOCK

YAMAHA CR-220 AM-FM RECEIVER
Natural sound stereo receiver with 30 watts total RMS and continuous loudness control.
5 YEAR WARRANTY
$219.95

YAMAHA CR 420 AM/FM RECEIVER
Natural sound receiver with 50 Watts total at 0.05% THD
5-Year Warranty
$319.95

Dual NEW
DUAL 506
•Semi-automatic
•Vario-belt drive
•ULM tonearm
•Pitch control —6%
•Illuminated strobe
•Dual precision and reliability
PLAY IT FOR $179.95

ADC
DON'T JUST REPRODUCE MUSIC. RESHAPE IT!
A full 10 band, 2 channel Stereo Graphic Equalizer that will get rid of rumble, hiss, surface noise and in the process make a good speaker a great speaker.
PLAY IT FOR $229.95

YAMAHA CR 840 AM/FM RECEIVER
Natural Sound Receiver with 60 + 60 watts RMS at a low 0.02% T.H.D.
5-year warranty
$599.95

502VX RADIANCE SERIES
JBL
The new radiance loudspeakers JBL quality at popular prices. Model 502 VX features a 2 speaker system. 8" bass, 3" high frequency speaker. 80 watt capacity. Radiance-style, sound, quality and value. By JBL
PLAY IT FOR $169.95 ea.

marantz
We sound better.
The Marantz 5025 is ideal for those who want exceptional sound quality and versatility at an affordable price. A long list of easy to use features are hallmarked by Dolby noise reduction and line miking and a separate output level control. The Marantz 5025, a perfect blend of engineering, design and price.
5025B CASSETTE DECK
PLAY IT FOR $289.95

YAMAHA CR-640 AM/FM RECEIVER
Natural sound receiver with 40 + 40 watts RMS at a low 0.02% T.H.D. 5-year warranty.
$499.95

JBL
L150
JBL'S NEW L150: ITS BOTTOM PUTS IT ON TOP
The L50, a short, tower, floor-standing loudspeaker system produces bass with depth, power and transparency that comes incredibly close to a live performance. A completely new 12" driver was created for the L150. And there's even more to the L150's bottom—1 12" passive radiator. We use it to replace a large volume of air and contribute to the production of true, deep bass. Bass without boom. Hear it today!
PLAY IT FOR $799.95

902VX RADIANCE SERIES
JBL
You don't have to be a pro. Radiance for the discriminating listener. Model 902VX features a 3-way system. 12" bass, 5" midrange, 3" high frequency. 200 watt capacity. Get it all.
PLAY IT FOR $249.95

RCA XL-100 20"
RCA 20" XL-100 COLOUR TELEVISION
$469.95

YAMAHA YP-B2 SEMI-AUTOMATIC BELT-DRIVE TURNTABLE
Includes Shure Magnetic Cartridge
5-year warranty
PLAY IT FOR $149.95

JVC
QLA 2 QUARTZ LOCK DIRECT-DRIVE SEMI-AUTOMATIC TURNTABLE
INCLUDES SHURE MAGNETIC CARTRIDGE
PLAY IT FOR $189.95

THE WORLD'S BEST-SELLING BOOKSHELF LOUDSPEAKER STILL AT A ROCK BOTTOM PRICE
PLAY IT FOR $99.95 ea.

YAMAHA CT-510 AM-FM TUNER
• High performance tuner at our lowest price ever.
5 YEAR WARRANTY
$199.95

TEAC A-103 DOLBY CASSETTE DECK
BONUS!! $40.00 Maxell Tape
PRECISION MANUFACTURE AND TOP-NOTCH SOUND QUALITY ADD UP TO MAKE THE TEAC A-103 A BEST BUY IN EVERY SENSE. DO YOUR EARS A FAVOUR AND TAKE THE TEAC PLUNGE.
PLAY IT FOR $299.95

NEW TECHNOLOGY OF THE 80's
KD-A5 STEREO CASSETTE DECK
Even at this price, the KDA5 is METAL compatible for much wider dynamic range and thrilling musical quality. The benefits of FULL LOGIC and TWO-MOTOR TRANSPORT include the lowering of wow and flutter to a mere 0.04% (WRMS). Get very low noise and low distortion performance from ANY TAPE and ANY SOURCE with SUPER ANRS, MP, REC MUTE, and more. All these features PLUS timer standby.
JVC
PLAY IT FOR $399.95

SENNHEISER HD 400 LIGHTWEIGHT HEADPHONES
$39.95 pair

maxell TAPE SALE

LNC-90	34.95	case
LNC-60	27.95	case
UDC-90	49.95	case
UDC-60	44.95	case
UDXLI-C90	67.95	case
UDXLCC-90	67.95	case
UDXLCC-90	67.95	case
UDXLIC-60	55.95	case
UDXLDC-60	55.95	case

QUANTITIES ARE LIMITED

STANTON 681 EEE
$69.95 each

SHURE V15 IV
PLAY IT FOR $129.95

14" RCA XL-100
The sharpest, brightest small-screen color TV in RCA history
RCA ED 330
$379.95

WE'VE GOT the best deals
385-1461
THE HOME OF HIGH FIDELITY
a&b sound
641 YATES STREET
HOURS Mon.-Wed. 9:30 a.m.-6:00 p.m. THURS. 9:30 a.m.-9:00 p.m. FRI. 9:30 a.m.-9:30 p.m. Sat. 9:30 a.m.-5:30 p.m.
CHARGEX VISA master charge

SERGEANT FLUFF'S — by Dave Broadfoot

THE CASE OF THE LOONIES

SAY... DON'T I KNOW YOU?
SH-H-H!! I'M IN DISGUISE, CHIEF!
OF COURSE! NOW I REMEMBER!
GIVE MY REGARDS TO THE OTHER MUPPETS!
BROADFOOT URBANSKY

MORGAN

EVERYTHING WILL BE FINE! I'M TAKING YOU HOME, SARA!
PLEASE--- PLEASE!
MEANWHILE...
YES, THAT'S RIGHT, WE'RE GOING TO TAKE HER HOME--AND I'LL PROBABLY MOVE IN WITH THEM!
I DON'T KNOW FOR HOW LONG! I'LL GET IN TOUCH WITH YOU IN A COUPLE OF DAYS!

FRED BASSET

BEST OF BREED... BEST HOUND IN SHOW... RESERVE CHAMPION... SUPREME CHAMPION
SHOW RING
Yes, sir... WHY NOT!
That's life! Up one minute, down the next!

JUDGE PARKER

EXCUSE ME, MISS... BUT THERE WAS A MAN BY THE NAME OF BUCKMAN HERE A FEW MINUTES AGO! DO YOU KNOW WHERE HE WENT?
TO VISIT HIS SON UPSTAIRS!
DO YOU KNOW THE ROOM? I'M ANXIOUS TO SEE HIM BEFORE I LEAVE!
I'LL CHECK FOR YOU!
GET YOUR CHIN UP IN THE AIR, DAD! YOUR SON'S LOOKING FORWARD TO THIS VISIT!

RIP KIRBY

THE AMOUR FAMILY DOESN'T COUNT ITS MONEY... IT WEIGHS IT!
IF THIS SCHEME WORKS, WE'LL TAKE A COUPLE OF TONS, LOU.
WIGGERS, WHAT WOULD YOU CHARGE TO SLIP SOMETHING INTO MY SISTER'S DRINK?
HA, HA, MADAME TUTU JOKES... I HOPE.
WISH I HAD A BANANA PEEL...

BLONDIE

THERE YOU ARE... A DOUBLE CHOCOLATE SUNDAE
TOOTSIE, I THOUGHT YOU WERE ON A DIET
I AM... I JUST DO THIS TO TEST MYSELF
SO FAR I'VE FAILED THE TEST EVERY TIME!

MARY WORTH

MRS. WHITING IS EN ROUTE TO INDIANA! I DON'T BELIEVE HE HAS ANY RELATIVES IN SANTA ROYALE!
OH, DEAR!
EMERGENCY
IN THAT CASE, PERHAPS THE DOCTOR SHOULD TALK WITH MR. PARKMAN!
WHY? I THOUGHT THE KID ONLY HAD A LITTLE FALL!
WE NEED SOMEONE TO WITNESS THE PATIENT'S SIGNATURE ON A CONSENT-TO-SURGERY FORM!
SURGERY?!

HI and LOIS

YOU LOOK ALL WET.
I TOOK IRMA FISHING.
WE WERE OUT IN THE BOAT BY 6:00...
AROUND 3:00, IRMA COMPLAINED WE HADN'T CAUGHT ANYTHING.
AND HE SAID, "YEAH, BUT ISN'T IT A GREAT WAY TO SPEND THE DAY?"
IT WAS RIGHT AFTER THAT I GOT WET!

KERRY DRAKE

The day after Whitey Snow hires them to do roller-disco-dancing at his club, Glorious and Zeek...
... practice for hours in Peachy O'Grady's basement!
BRAVO! BRAVISSIMA!
..while Peachy fits and sews costumes for them!
FANTASTIC! OH, PEACHY, THEY'RE CHILLING!
HONEY— I CAN'T FIT YOU RIGHT IF YOU DON'T STAND STILL!
OHH! MY HANDS! MY ARTHRITIS IS KILLING ME!
TAKE YOUR MEDICINE, MRS. O'GRADY! IT WILL EASE THE PAIN! HERE!

MOMMA

RESTAURANTS ARE SO FRIENDLY THESE DAYS!
WAIT'LL YOU SEE THIS ONE, MOMMA...
HI, I'M DEBBIE, YOUR HOSTESS, AND THIS IS NANCY, YOUR WAITRESS. YOUR BUSBOY IS GEORGE, HERBY PARKED YOUR CAR, NORMAN COOKS, AND ALAN SWEEPS UP...
WAIT TO BE SEATED

M. V. Chesnut's Garden Notes

One of the things which the Prairie newcomer to our blessed climate finds hard to believe is the fact that it is possible to have some garden color and fragrance every single week of the year.

For winter flowers, I am not thinking so much of such late hangers-on as "the last rose of summer" which may persist in a somewhat bedraggled state as late as January, nor the straggly snapdragon or odd calendula which don't seem to know when to pack up and quit.

I have in mind more those plants whose natural habit is to flower in the depth of winter, and in particular, the winter-blooming shrubs.

With pictures of Tokyo and Washington, D.C. in mind, cherry blossoms have become almost a synonym for spring, yet there is one flowering cherry, prunus subhirtella autumnalis, which almost invariably starts its flowering season in late November.

With this small tree, as with most of the winter bloomers, the flowering period is spread over quite a long period of time, sometimes even extending into April.

This means, of course, that the display of bloom at any one time is somewhat sparse compared with the opulence of the spring cherries, which "blow the works" in two weeks or less, but it is usually possible to gather a dozen or so sprays of the delicately scented pink blossoms any time through the winter.

Viburnum tinus, probably better known under its common nickname, Laurestinus, is grown in quite a few gardens hereabouts, and while it has its merits, I don't think it can compare in charm with its near relative, Viburnum fragrans.

When this shrub has settled down and made itself at home, it is generally well before Christmas that:

She breaks, that pale, that fragrant
Guelder-rose
As a Court beauty lit at a Court ball
Sparked with chandeliers in muslin youth

Filmy and delicate, yet old as China."

Incidentally, that name, Guelder-rose, has always intrigued me. It is a very old name for the Viburnum and I haven't a clue as to its origin.

Certainly the Vinurnum blossom hasn't the faintest resemblance to a rose, and the only guelder I know is a unit of Netherlands money, which is a bit peculiar inasmuch as Viburnum fragrans is a native of North China!

One of the most startling of the winter-flowering shrubs is the Chinese witch-hazel, Hamamelis mollis. This one usually begins to bloom in January, and at first sight it is hard to believe the blossoms are real and not constructed out of crepe paper.

The naked stems of the shrub are packed with spidery yellow flowers each one having a score of narrow, paper-like petals which unroll from a mauve centre. The plant is easy to grow, with sweetly fragrant blooms.

There is a fine specimen of this Chinese shrub growing in the grounds of the Legislative Buildings in Victoria, on the west side facing Menzies Street. I sneaked a slip from this plant once, after drooling over its fragrant winter blossoms, but I couldn't get it to root.

One of my bitter disappointments is my inability to grow the most sweetly scented of all the winter-flowering shrubs — the Wintersweet or Chimonanthus fragrans. I have tried it three times from seed, and while the seeds have germinated fairly well, the baby plants all died on me while still in the seedling stage. Whether I am doing something wrong, or whether the Wintersweet just does't like me, I'll never know.

One thing has always puzzled me about the winter-flowering plants: How do their blossoms get pollinated? Most of them are fragrant, and fragrance is supposed to be an inducement to attract pollinating insects, but what insects are around in midwinter?

Art Buchwald

Cher Monsieur, I am a little French girl named Virginie. My assignment is to explain your Thanksgiving Day to my quatrieme class. Au secours, s'il vous plait!

One of our most important holidays is Thanksgiving Day, known in France as *le Jour de Merci Donnant.*

Le Jour de Merci Donnant was first started by a group of Pilgrims *(Pelerins)* who fled from *l'Angleterre* before the McCarran Act to found a colony in the New World *(le Nouveau Monde)*, where they could shoot Indians *(les Peaux-Rouges)* and eat turkey *(dinde)* to their heart's content.

They landed at a place called Plymouth (now a famous *voiture Americaine* in a wooden sailing ship called the *Mayflower* or *Fleur de Mai* in 1620. But while the *Pelerins* were killing the *dindes* the *Peaux-Rouges* were killing the *Pelerins*, and there were several hard winters ahead for both of them. The only way the *Peaux-Rouges* helped the *Pelerins* was when they taught them to grow corn *(mais)*. The reason they did this was because they liked corn with their *Pelerins*.

In 1623, after another harsh year, the *Pelerins'* crops were so good that they decided to have a celebration and give thanks because more *mais* was raised by the *Pelerins* than *Pelerins* were killed by *Peaux-Rouges*.

Every year on *le Jour de Merci Donnant*, parents tell their children an amusing story about the first celebration.

It concerns a brave *capitaine* named Miles Standish (known in France as *Kilometres Deboutish* and a young, shy lieutenant named Jean Alden. Both of them were in love with a flower of Plymouth called Priscilla Mullens (no translation). The *vieux capitaine* said to the *jeune lieutenant*:

"Go to the damsel Priscilla *(allez tres vite chez Priscilla)*, the loveliest maiden of Plymouth *(la plus jolie demoiselle de Plymouth)*. Say that a blunt old captain, a man not of words but of action *(un vieux Fanfan la Tulipe)*, offers his hand and his heart, the hand and heart of a soldier. Not in these words, you know, but this, in short, is my meaning.

"I am a maker of war *(je suis un fabricant de la guerre)* and not a maker of phrases. You, bred as a scholar *(vous, qui etes pain comme un etudiant)*, can say it in elegant language, such as you read in your books of the pleadings and wooings of lovers, such as you think best adapted to win the heart of the maiden."

Although Jean was fit to be tied *(convenable a etre emballe)*, friendship prevailed over love and he went to his duty. But instead of using elegant language, he blurted out his mission. Priscilla was muted with amazement and sorrow *(rendue muette par l'etonnement et la tristesse)*.

At length she exclaimed, interrupting the ominous silence: "If the great captain of Plymouth is so very eager to wed me, why does he not come himself and take the trouble to woo me?" *(Ou est-il, le vieux Kilometres? Pourquoi ne vient-il pas aupres de moi pour tenter sa chance?)*

Jean said that *Kilometeres Deboutish* was very busy and didn't have time for those things. He staggered on, telling her what a wonderful husband *Kilometres* would make. Finally Priscilla arched her eyebrows and said in a tremulous voice: "Why don't you speak for yourself, Jean?" *(Chacun a son gout)*.

And so, on the fourth Thursday in November, American families sit down at a large table brimming with tasty dishes, and for the only time during the year eat better than the French do.

No one can deny that *le Jour de Merci Donnant* is a *grand fete* and no matter how well fed American families are, they never forget to give thanks to *Kilometres Deboutish*, who made this great day possible.

Sydney Harris

Thoughts at Large:

● When we insist on telling people something "for your own good," why is it invariably something that makes them feel worse, not better?

● One of the public's most misunderstood words (and concepts) is "leadership" — which they confuse with manipulation, propaganda, bullying, flattering, pandering, or brute power.

● The main reason groups of boys tend to follow the lowest and wildest among them is a need to vent their anti-social impulses without assuming individual responsibility for their deeds. (Every boy in the gang, according to his mother, is merely a "follower.")

● Women look far better than men when they are young, but men look better than women when they are old; and there may be some deep Darwinian lesson embedded in this reversal.

● (On the other hand, one of the saddest sights in the world is a man who, at the same time, looks aged and immature; who has become gray and lined, without having acquired commensurate "character" in his face.)

● Have I mentioned before that one of the real paradoxes of personality is how people in show business can be so warm-hearted and so cold-blooded at the same time?

● Almost all small children prefer adults who are cool, dry, offhand, humorous and unpatronizing; yet most adults who approach them are warm, moist, intense, ponderous, coy or condescending — and then wonder why the children seem so "unresponsive" and "withdrawn."

● The best and briefest history lesson I've ever read is encapsulated in one sentence written a century ago by C. C. Colton: "Mark Antony sought for happiness in love; Brutus in glory; Caesar in dominion; the first found disgrace, the second disgust, the last ingratitude — and each destruction."

● If every other excuse fails, the defeated candidate can always claim that the "real issues" weren't brought home to the voting public.

● When the boss' son starts in the company "at the bottom," it's simply amazing how quickly his singular grasp of affairs propels him straight to the top.

● The real "closet homosexuals" are the compulsive Don Juans who persist in chasing down every woman in a desperate effort to prove to themselves that they are what they are not.

● It's the "life of the party" who doesn't have a word to say to his wife on the way home.

James Bacon's Hollywood

HOLLYWOOD — Only **Milton Berle** would recall the 50th anniversary of the Stock Market crash by how he changed his act.

Within an hour of Black Tuesday on Oct. 29, 1929, Milton was coming up with lines like these:

"I checked into a hotel the other night and the clerk asked me: 'For sleeping or jumping?' "

"My doctor told my stockbroker he had only two weeks to live. My broker said 'No thanks'. "

"Things are so tough in my house. My mother is taking in washings — from other people's clotheslines."

"Four couples I know got married — just for the rice."

"I lost a fortune in the market. The bottom fell out of my grocery bag."

"I've been rich and I've been poor, but never on the same day."

"My broker sleeps like a baby. Cries all night and wets the bed."

"The crash didn't worry my family. We were poor 10 years ago."

"I know one girl who lost so much in the crash, she had to go public."

And here's one I don't think he used 50 years ago at the State-Lake Theater in Chicago's Loop:

"I saw a guy leaping off a tall building. He kept yelling: 'Thank you, **Paine Webber**.' "

Looking at those 50-year-old jokes, they could go today with inflation. I bet some comics will be using them. And that's a switch, stealing jokes from Milton Berle.

Ed Byrnes, who got most of the good reviews out of *Grease*, is hot again.

He just left for London to do one of those big BBC-TV dramas. He will play the defence attorney in *Oppenheimer*, the story of the atomic bomb scientist.

That sure is a long way from his comb-cuddling days as Kookie on *77 Sunset Strip*. His character was so popular back then, **there** even was a song about **him** on the charts: *Kookie, Kookie, Lend Me Your Comb.* Even the Fonz **hasn't gotten** that far yet.

BUSINESS

Life isn't all that easy when you're an SOB

By LeROY POPE
UPI Business Writer

NEW YORK (UPI) — The SOB's have organized.

Not what you think! SOB stands for Sons of Bosses.

It's an organization founded in Boston in 1970 composed of sons of the heads of small businesses who could reasonably look forward to inheriting a top job in the company. Originally more or less a social organization, it has hundreds of members and chapters all around the country and now has turned serious.

It has formed an affiliate called the National Family Business Council dedicated to combatting government interference in small business.

It favors tax incentives for small business. Loosely, it defines a small business as one with fewer than 500 employees and revenues around $10 million a year.

The new affiliate has been sending delegations to regional small business conferences set up by the Carter Administration and plans to stand up and be heard at the national White House Conference on Small Business to be held in January.

Jimmy Carter is the first small businessman to occupy the White House in quite a spell but he is self-made and can't qualify as an SOB.

Stephen Klein, vice-president of Anthony Plumbing Co. of Philadelphia, is a spokesman for SOB and he conveyed the additional information that the organization no longer is simonpure: it now includes DOB's and SLOB's, daughters and sons-in-law of the big bosses of family-owned companies.

"So far nobody has dug up any invidious connotations for DOB," he said, "but we SOB's and SLOB's just have to live with ours."

Recently some executive recruiters have commented on the fact that it isn't easy sometimes to recruit professional executives for family-owned companies because the good pro figures the road to the top is blocked because there's an SOB, an SLOB or even a DOB waiting in the wings to step in and reap the fruits and take the credit for whatever the hard-working professional has accomplished.

But Klein says the role of SOB's etc., often isn't any bed of roses either. He cites a report by Leon Danco, a Cleveland consultant regarded as one of the country's leading experts on family-owned businesses.

Danco says that in addition to all the competitive problems and the bugbear of government regulation, the family-owned business often has a bigger monkey on its back — the company founder's ego and, frequently, his refusal to face up to the fact that sooner or later he won't be around to run the business.

The founder wants to delegate authority to his son, daughter or son-in-law but too often he simply is psychologically incapable of doing it.

"He switches the blame for his indecision from his own unwillingness to step down to 'the lack of work ethic in the younger generation.'" Meanwhile the younger person doesn't mature as rapidly as he probably would if given more authority.

The next big problem for the chap who inherits a big job is "having to boss people who are much older and have more experience," says Klein. "Inevitably, that causes resentment."

TALK'S CHEAP THIS WEEKEND.

FRIDAY FROM 5 P.M. | SATURDAY ALL DAY | SUNDAY UNTIL 5 P.M.

35¢ OR LESS PER MINUTE

LONG DISTANCE WEEKEND RATE TO MOST PLACES IN B.C.

B.C. Tel's special weekend rate is really cheap.

You can dial direct (112) to most places in B.C. between 5 p.m. Friday and 5 p.m. Sunday for just 35¢ or less per minute.

(Minimum charge 23¢ a call.)

So call someone long distance this weekend.

And talk it up while rates are down.

Rate does not apply on calls from hotel, motel or coin telephones or to some Northern points not served by B.C. Tel.

B.C. TEL

PLAY R-R-RINGO

MAKE 3 LONG DISTANCE CALLS FROM HOME AND YOU MIGHT WIN.

Chairman gets loan

Kaiser scraps its debenture

VANCOUVER (CP) — Kaiser Resources Ltd. says it has scrapped plans for a $100-million debenture issue because of poor market conditons.

The Vancouver-based firm had filed a preliminary prospectus with regulatory agencies in B.C., Alberta, Saskatchewan, Manitoba and Ontario saying it would issue debentures to repay some of the money it borrowed 13 months ago to finance takeover of Ashland Oil Canada Ltd., now known as Kaiser Petroleum.

A Kaiser spokesman said Thursday it was not unusual for a company to file a preliminary prospectus and then change its plans after examining market conditions.

The spokesman said Kaiser was on sound financial ground when it purchased Ashland and he did not think the company would have any problems repaying the bank loans without the debentures.

Also disclosed in the prospectus was an interest-free loan of $925,000 to company chairman Edgar Kaiser Jr. to build a mansion on the site of a $400,000 home he tore down in February.

According to records filed with the Vancouver building permits department, the total estimated cost of the home is only $335,000.

The permit, filed last February, said about $290,000 was to be spent on the building, not including a backyard swimming pool, two three-piece bathrooms, a powder room, bar sink and four pre-manufactured fireplaces.

About $45,000 was to be spent on additions to the greenhouse and garage and the installation of an outdoor pool.

The company spokesman would not explain why Kaiser's loan is three times the construction cost because it was "a personal matter for Mr. Kaiser."

Newsprint plan worth $1 billion

TORONTO (CP) — Canadian forest industries are in the midst of one of their greatest expansions, with more than $1 billion in new newsprint capacity proposed or committed to construction.

At least five new projects are definite, and — combined with another two which await government decisions — they would increase by 13 per cent the present capacity of 9.1 million tons a year.

There is some concern, however, that capacity will outstrip demand at least initially, and that idle capacity will affect the profitability of some producers. Several unknowns, including the value of the Canadian dollar in relation to the U.S. dollar, the state of the U.S. economy, and the health of the U.S. newspaper industry, complicate the scenario.

Robert Gilbert, forest products analyst at Nesbit Thomson Bongard Inc. of Montreal, said that for the Canadian industry to run at more than 90 per cent of capacity in 1981 and 1982, there would have to be a growth of five per cent a year in U.S. demand.

Operating at 93 to 95 per cent of capacity would be profitable for the companies if the price of newsprint continues to rise, he said.

But the Canadian dollar would have to remain at its present level as well. The combination of higher deliveries, better prices, and a continuing low dollar is an unlikely one, he said.

Abitibi-Price Corp. of Toronto, British Columbia Forest Products of Vancouver, MacMillan Bloedel Ltd. and Crown-Zellerbach Canada Ltd. both of Vancouver, Donoughue Inc. of Quebec City and Normick Perron Inc. of Lasarre, Quebec, are proceeding with expansion plans.

B.C. Forest Products has an additional proposal awaiting approval by the Alberta government and Great Lakes Forest Products Ltd. of Thunder Bay, Ont. needs Ontario government approval for additional timber rights before expansion.

West Germans consider Sydney steel operation

HALIFAX (CP) — The Nova Scotia government may be preparing to transfer control of the Sydney Steel Corp. to private industry, Vince Maclean, Liberal MLA for Cape Breton South, said Wednesday.

"There are very strong indications that a West German firm is interested in taking over the plant," he said.

West German officials have been in Sydney looking at the plant for the last 10 days and some of the officials are connected with the West German steel firm owned by W. Korf, he said.

Korf has plants in Texas, North Carolina and Brazil as well as West Germany.

Development Minister Roland Thornhill said he had "no comment at all" on the report.

Our New Datsun 510.
THE FAMILY CAR WITH A RACY REPUTATION.

A car that can take the East African Safari Rally can take anything your family can dish out.

The engine won't sag under a full load. It stood up to swamps, jungle, desert and mountains.

It won a rally so ruthless only one-third of the starters could finish. Not surprising. Datsun leads all car manufacturers in fewest repairs.*

But a family of five laden with luggage demands even more than a rally driver. More room. The kind you find in the new 510 4-door hatchback.

Fold down the back seat, focus on the space. That's big. When everybody sits inside it the feeling is downright classy luxury. Distinctive back-lit dials. Deep pile carpeting. Lumbar adjustable driver's seat. Even a digital clock.

6 SIX YEAR ANTI-RUST PLAN

The six year anti-rust plan is the first anywhere.

Take your family out in a car that can take it.

Then go out alone. Accelerate, corner, brake. Recall the East African Safari.

NISSAN DATSUN THIS IS OUR YEAR

THERE'S MORE FUTURE IN A DATSUN
210-310-510-TRUCK-200SX-280ZX

*Source: Autoweek Magazine
Autoweek Magazine 16/4/79, according to a recent survey done by the North American Dealer Group utilizing information gathered by the warranty company in the form of claims in 191,212 expired service contracts on all makes and models sold in the U.S. over the past five-year period.

S.H DATSUN CENTRE

Saunders and Hitchman
Fort and Foul Bay 592-2471
800 Block Yates Street 381-5222
dealer licence number 5059

Investors waiting until spring

Socialist tag on Quebec worries U.S.

By GLENN SOMERVILLE

LOS ANGELES (CP) — American businessmen fear "socialist trends" within the Parti Quebecois government more than its goal of separating that province from the rest of Canada, says the leader of the permanent Quebec delegation in Los Angeles.

Potential American investors are taking a wait-and-see attitude toward Quebec, apparently because of the expected spring referendum on Quebec separation and because of the Quebec move to take over U.S.-controlled Asbestos Corp. operations in the province.

"All this business about Asbestos hasn't reassured them very much," Yves LaBonte said candidly during an interview in the delegation's luxury suite of offices 15 floors above downtown Los Angeles.

There's a problem in U.S. business circles because they don't understand the Parti Quebecois goals clearly — "let's face it, sovereignty-association is just a euphenism for independence," quotes LaBonte — and federal representatives don't seem interested in explaining the issue.

LaBonte was still smarting over the lack of Quebec representation to attract investment for Canada. Sponsored by the Canadian consulate in Los Angeles and by the Ontario-based Niagara Institute, it drew about 125 top U.S. executives who were assured they can operate in Canada as if there were no debate over Quebec separation because sovereignty-association is "a non-starter" with Ottawa.

This assurance came from James Gillies, Prime Minister Clark's chief policy adviser, who together with Manitoba Premier Sterling Lyon handled questions about Quebec's future.

Both predicted Quebecers will vote to stay within confederation.

"It was kind of indecent" not to include any Quebec representation, LaBonte said. He was in the audience but wasn't invited to comment on questions about Quebec.

Later, Canadian Consul-General Raymond Anderson insisted there was no deliberate exclusion of Quebec. It was a western-oriented conference and not all provinces could be represented, he said.

But LaBonte felt the issue deserved more attention, since it was obviously on the minds of the U.S. executives.

"The problem is there," he said. "Since you can't just ignore it, you should have both sides."

He said Americans indicate they wouldn't hesitate to do business with an independent Quebec. But they are waiting until the political climate becomes settled.

LaBonte said one businessman put it to him this way: "If we can sell Coca-Cola to China, Levesque won't stop us."

A former president of Radio Quebec as well as a public service commissioner in Ottawa for years, LaBonte emphasized that his delegation and the Canadian consulate in Los Angeles generally get along well. They "compete in a friendly way", he said.

But the Quebec delegation has won contracts from the aerospace industry for Quebec firms, and it now is turning its attention to the film industry. Traditionally, the consulate has steered this business to other provinces, LaBonte suggested.

The Quebec delegation has made up its own index of available locations, talent and production facilities in Quebec for circulation to Hollywood producers.

"It means big money, a chance for our artists and a chance for our technical people," LaBonte said, if Hollywood can be shown that Quebec is a distinctive location for movies and for commercials.

There is work to be done, however, in convincing the Americans that the takeover of Asbestos Corp. is an isolated case and that the Parti Quebecois is on record favoring private enterprise as the main engine of future development in Quebec.

At the same time, the delegation is trying to strengthen its ties with the large French-speaking population in the Los Angeles area. Estimated at 65,000, it is the third-largest French-language community in the U.S.

Most are former Quebecers, anxious to keep in touch with political and social developments in the province. The task for the delegation, LaBonte said, is to make sure that this expatriate community gets the right information and not the propaganda that he says federal representatives generally engage in.

Mushroom plant for Montrealers

LONDON, Ont. (CP) — John Labatt Ltd. announced Thursday it will build a $10-million plant near Montreal to produce fresh mushrooms for sale through Quebec food retailers.

The company said the plant will be "the most modern and efficient in Canada, incorporating European technology designed to produce superior yields of high quality mushrooms in a pleasant working environment."

It said the plant, scheduled for completion late next year, will create more than 100 jobs.

Earnings

Sullivan Mining Group Ltd., year ended Aug. 31: 1979, $846,468, 14 cents a share; 1978, $255,946, loss, no share figure.

Traders Group Ltd., nine months ended Sept. 30: 1979, $8,331,000, 1.30 a share; 1978, $12,290,000, $2.11.

Villacentres Ltd., nine months ended Sept. 30: 1979, $2,076,509, 83 cnts a share; 1978, $1,600,168, 64 cents.

Wajax Ltd., nine months ended Sept. 30: 1979, $5,215,000, $1.55 a share; 1978, $3,550,000, $1.09.

Alberta impresses British businessmen

CALGARY (CP) — Businessmen in the United Kingdom are eager to play a greater role in Alberta's economic development, British Trade Minister Cecil Parkinson said Wednesday.

British businessmen are preparing to participate more visibly in investment and joint venture opportunities, he said.

"Having seen projections which call for $100 billion to be spent in this province by 1990, we feel that Alberta is a very attractive marketplace for both our finanaical and technical interests."

Parkinson, here on a trade mission, said Britain's elimination of overseas investment restrictions has caused a number of companies to look at Alberta.

David Gray of Britain's National Coal Board said the coal industry has begun talks with the Alberta government on the possibility of establishing a major steel industry in the province.

The United Kingdom, like Japan, had used technolgy to blend several types of coal to produce metallurgical coke for use in steel production.

"It is possible similar processes could be developed here."

A superb vintage red wine.

A delightful complement to any fine meal.

Folonari, the largest-selling Valpolicella in Canada.

BEAVER

Your Home Insulation Centre

Prices effective till Sunday, November 25th. While stocks last. We reserve the right to limit quantities.

When You Do-It-Yourself Better See Beaver

Air Deflectors
Deflects furnace air away from drapes, wall, etc. Better heat circulation.
2 For 1.49

Furnace Filters
In popular sizes. Clean filters mean a more efficient furnace.
3 Filters Per Pkg. 2.89 Pkg.

Insul-Aid from Glidden
Vapour barrier that helps to reduce heat loss. A real energy saving paint.
11.99 Gallon

Insulating Foam
Stops drafts, dirt, dust & moisture. Seals, caulks and bonds. Helps you save money on heating bills.
7.99 Tin

Storm Windows
Storm windows that you can install yourself INSIDE your existing window. Available at Beaver's everyday low prices. MADE TO MEASURE. DO-IT-YOURSELF.

11-22

Weatherstripping
Drafts around doors and windows mean you're losing energy. Save energy & money with new weatherstripping.
Aluminum & Vinyl Doorset — 10070 ..... 3.99 Each
Heavy Aluminum & Vinyl Threshold — 10190 ..... 2.49 Each

Glass Door Fire Screens
A real energy saver for the fireplace. Protects from sparks and smoke yet still allows radiant heat. 37" x 28".
Antique Brass or Black and Brass Style ..... 89.95 Each

2 mil POLYETHYLENE
1000s of uses 500-sq.-ft. roll $5.29

Clear Window Vinyl
You can make your own "storm windows". An easy way to save energy and easy on the budget too. Great Beaver Values.
36" Wide ... 22¢ Lin. Ft. 48" Wide ... 29¢ Lin. Ft.
54" Wide ... 32¢ Lin. Ft. 60" Wide ... 36¢ Lin. Ft.

Here is where to find the VALUES:
BEAVER VICTORIA
Beaver Home Centre
Hillside Shopping Centre
1580 Hillside Avenue, Victoria
OPEN SUNDAYS 10-5

master charge — CHARGEX — VISA

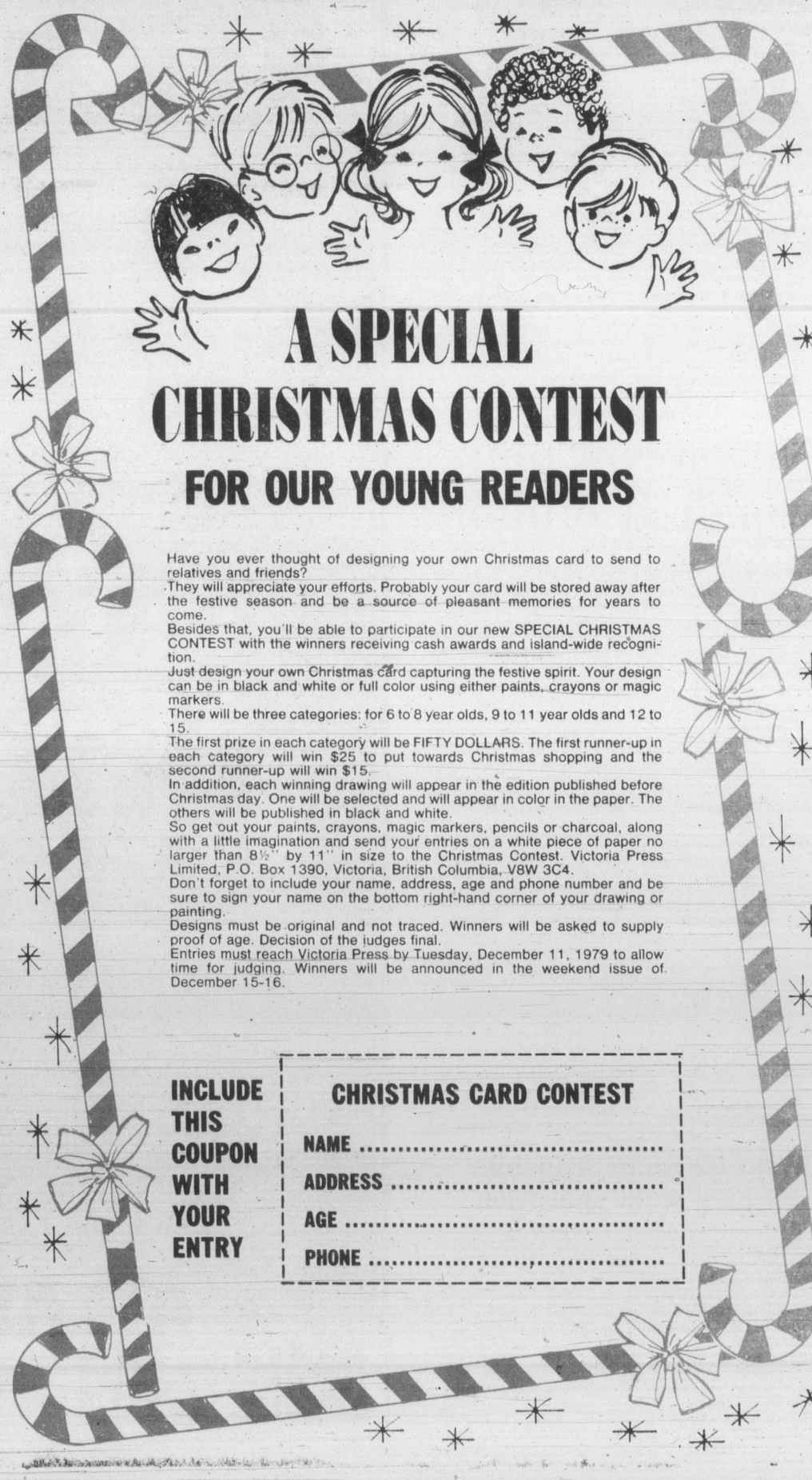

A SPECIAL CHRISTMAS CONTEST FOR OUR YOUNG READERS

Have you ever thought of designing your own Christmas card to send to relatives and friends?

They will appreciate your efforts. Probably your card will be stored away after the festive season and be a source of pleasant memories for years to come.

Besides that, you'll be able to participate in our new SPECIAL CHRISTMAS CONTEST with the winners receiving cash awards and island-wide recognition.

Just design your own Christmas card capturing the festive spirit. Your design can be in black and white or full color using either paints, crayons or magic markers.

There will be three categories: for 6 to 8 year olds, 9 to 11 year olds and 12 to 15.

The first prize in each category will be FIFTY DOLLARS. The first runner-up in each category will win $25 to put towards Christmas shopping and the second runner-up will win $15.

In addition, each winning drawing will appear in the edition published before Christmas day. One will be selected and will appear in color in the paper. The others will be published in black and white.

So get out your paints, crayons, magic markers, pencils or charcoal, along with a little imagination and send your entries on a white piece of paper no larger than 8½" by 11" in size to the Christmas Contest. Victoria Press Limited, P.O. Box 1390, Victoria, British Columbia, V8W 3C4.

Don't forget to include your name, address, age and phone number and be sure to sign your name on the bottom right-hand corner of your drawing or painting.

Designs must be original and not traced. Winners will be asked to supply proof of age. Decision of the judges final.

Entries must reach Victoria Press by Tuesday, December 11, 1979 to allow time for judging. Winners will be announced in the weekend issue of December 15-16.

INCLUDE THIS COUPON WITH YOUR ENTRY

CHRISTMAS CARD CONTEST

NAME .....

ADDRESS .....

AGE .....

PHONE .....

—John Woods, Parks Canada

Parks staff member Graham Cocoroch and long-eared owl

Counting the hoots may add up to prize

Who gives a hoot?

Naturalists at rugged Mount Revelstoke and Glacier national parks in eastern B.C. do.

They're planning intensive bird studies over the next few years, and one of the questions to be answered is how many owls reside in the park.

"There are probably twice as many types of owls as our records indicate. A serious study would flesh out our list in short order," said chief park naturalist John Woods.

"The best census technique would be to play tape recordings of a variety of owl calls in the parks at night.

"While some owls hoot, there are also types that whistle, bark and scream.

"You can often attract an owl into the range of a flashlight by playing its call."

An unavoidable consequence of a major highway running through the parks is the accidental death of some owls, Woods said.

The parks' first specimens of a long-eared owl and a barred owl were obtained after the birds were hit by cars.

These birds were mounted and have given hundreds of school children the chance to learn about owls close up, he said.

Thanks for the music, chamber tells Denike

Longtime Greater Victoria musician and music teacher Howard Denike has been named Citizen of the Year by the Victoria Chamber of Commerce in recognition of his 30 years of teaching music to young people.

Denike, of 1913 High Park Place in Saanich, received the award at the chamber's annual meeting in the Empress Hotel.

Denike had his own 25-member band when he was still in high school in Chilliwack. He left to study at the Royal Conservatory of Music in Toronto then returned to study teaching at Vancouver Normal School.

He joined the Greater Victoria School District in 1950, teaching first at S.J. Willis Junior High School, then at Mount View Senior and now at Reynolds.

He has also taught at the University of Victoria and has directed the UVic band.

Marine Calendar

NAVY

Provider—returning Thursday.
Gatineau, Restigouche, Kootenay—returning Nov. 30.
Cowichan Miramichi—Vancouver.

OCEAN SCIENCES

Parizeau—Pat Bay.
Vector—Laredo Sound.
Pender-Pisces IV—Jervis Inlet.
Richardson—Barkley Sound.

COAST GUARD

Vancouver, Camsell—In port.
Douglas—San Juan patrol area.
Racer—refit in Vancouver.
Rider, Ready—Gulf Islands.
Quadra—on weather station.
Narwhal—Quatsino Sound.

MERCHANT MARINE

Portoroz—Victoria.
Star Opal—Esquimalt.
Everray—Crofton.
Star Enterprise—Harmac.
Uni Hong Kong—Nanaimo.
Elisa—Duncan Bay.
Asia Forest—Gold River.
Parakopi—Utah Mines.
World Argonaut, Warschau—Alberni.

SMALL TALK'S CHEAP THIS WEEKEND.

B.C. TEL

Sennheiser - B&O - Mordaunt Short - Supex - Ampex - Toshiba - Burhoe Acoustics - Scotch - Decca - AKG - Dual - Jutson & Rogers - Philips - Qysonic Research - TDK - ADC - Kenwood - Memorex - Soma - Ortofon - Mirsch - Bang

IF YOU'RE SERIOUS ABOUT MUSIC, THERE IS NO ALTERNATIVE.

Mordaunt - Short speakers provide superlative performance whether you are a music lover, or high fidelity enthusiast. We have a wide range, from $169.95 to $750.00 each.

MORDAUNT-SHORT FROM ENGLAND

EXCLUSIVELY AT

CAV 388-6564

764-A YATES (IN THE MALL)

11-23

Alert Bay inquest Dec. 12

An inquest will be held Dec. 12 in the Oct. 26 death of a 16-year-old non-status Indian in St. George's Hospital at Alert Bay, an official of the B.C. coroner's office said Wednesday.

About a dozen witnesses would testify at the inquest, expected to last two days, he said.

Elizabeth Robertson, who lived in a provincial government receiving home in the village of 1,800, two-thirds of them Indians, died after an apparent drug overdose 30 hours after being admitted to hospital.

Regional coroner Douglas Jack overrode Alert Bay coroner William Deadman and ordered the inquest. Deadman is chairman of the hospital board of governors and his wife is in charge of records at the hospital.

"It wouldn't be right for Deadman to conduct the inquest under these circumstances," Jack said in a recent interview.

Deadman said he had delayed the inquest until results of an autopsy were known.

Water pump capacity jump urged

Additional pumping capacity to supply Saanich's water reservoir on Mount Tolmie will be installed next year if council adopts a finance committee recommendation that $75,000 be included in the 1980 provisional budget.

Saanich has already applied to the Greater Victoria Water Board to increase its daily demand by two million gallons for the next five years.

SALE

Atlas tires on sale Oct. 15 to Nov. 24!

ROLL AIDS.

For fast relief from the discomfort of winter driving, your Esso dealer recommends the Atlas Weathergard Mark V winter radial.

The Mark V goes to work two ways: aggressively in snow, quietly on pavement. Its premium steel radial construction means long tire life. And each Mark V winter radial contains a unique ingredient: the same care and concern for quality that made the Mark V summer tire a performance champion.

Best of all, the Weathergard Mark V won't upset your budget. It's on sale and priced lower than most other top-of-the-line winter radials.

You'll find the Mark V and a full range of premium quality Atlas tires at less-than-premium prices at your Esso dealer. Ask him for the right winter tire for your car or light truck.

Then take two. And relax.

Sale prices from $41.43 each or less at participating Esso dealers. Rims not included.

ATLAS* AT ESSO** Esso

Our thanks to Warner-Lambert Canada Limited, registered owners of the trademark Rolaids.

*Atlas is a registered trade mark of Atlas Supply Company of Canada Limited.

**Esso is a registered trade mark of Imperial Oil Limited.

COURTS

Red Cross out to get elm

A 60-foot English elm in downtown Victoria was the focus of attention Thursday in B.C. Supreme Court.

On one side: The Canadian Red Cross Society, Victoria branch, 1046 Fort, which claims the neighbor's tree, while planted on one side of the property, crosses over 1.9 metres above the ground and comes within two inches of touching the roof of its building and at one time, did touch the building.

This, said the Red Cross, had caused cracks in the wall and foundation and leaves and debris had caused leaks and in one case a flood.

On the other side: Helga Carola Past, owner of Domus Antica Galleries next door to the west, whose lawyer, Robert Price, said all the precedents required that damage must be proved, contended that in this case no damage had been proved and so there was no nuisance.

This, said Price, meant the Red Cross couldn't obtain a mandatory court injunction ordering removal of the tree.

Judge Frederick Melvin, a county court judge but sitting in this case as a local judge of the Supreme Court, reserved his decision, but not before observing that, sooner or later, the part of the elm extending over the property line could be removed by the Red Cross anyway by just slicing it off with a power saw.

Price said he hoped there would be reasonableness and co-operation, and Melvin said that was a two-way street.

The elm was said to be approximately 80 years old and three feet in diameter.

John Savage, counsel for the Red Cross, said there were cracks in the wall adjacent to the tree, and building contractor William Campbell gave his opinion that these cracks plus others in the foundation wall were caused by growth of the elm.

The parapet was at one time touched by the elm, and debris and leaves from the tree required repeated removal and at one time caused a flood, he said.

Savage asked for a court order that Mrs. Past be compelled to cut the elm to prevent further damage, and if the entire tree was not to be cut, then at least that portion along the property line, plus the roots running over the line.

Price argued that the damage must be substantial and unreasonable to create a nuisance warranting an injunction.

It was not the leaves which caused the damage, he said, but the failure of the Red Cross to clean them up.

The Red Cross had lived with the cracks in the wall for 20 years, and these were not in the nature of a nuisance even if they were caused by the elm, and that was pure speculation.

There was no authoritative evidence from the Red Cross that the tree caused the cracks, and it could not base contentions on opinion.

It would be a draconian remedy to chop down the entire elm.

Price also said part of the Red Cross building encroached on an easement given by the Red Cross to the next-door property for maintenance of a sewer pipe, and he said the Red Cross could hardly claim now that the tree was a nuisance when it built over the easement.

Savage said the easement was only for a sewer pipe and had no bearing on the present case.

$500 GRANT
HOMES BUILT PRIOR TO 1961

As of April 20, 1979, the federal government has increased the Canadian Home Insulation Program (CHIP) grant to $500 on all homes built prior to 1961. (100% of materials to a maximum of $350 and 33% of labor to a maximum of $150.) If you qualify, why wait! You now have up to $500 towards your bill. Our estimating staff will help you with your grant forms to assure that you receive the maximum grant available.

PHONE FOR AN IN-THE-HOME ESTIMATE WITHOUT OBLIGATION

Weathergard Shop 652-4411

WE'LL DO YOUR DO UP RIGHT.

Have your next party at our place.
We'll take care of all the little details.
From planning the menu to baking the cake.
And we'll clean up when the party's over.
So you can just relax and have a good time.
Call Michele at 384-8111 and let us do your do for you.

CP Hotels
The Empress

CP and are registered trademarks of Canadian Pacific Limited.

FRYE
BENCHCRAFTED SINCE 1863.

Quickly becoming a tradition; a pair of Frye boots from the Frye specialists, Crockett and Jones. Come and see our collection for Men and Women.

Crockett & Jones

916 Douglas Street
383-6215

Advertising helps good things happen.
CANADIAN ADVERTISING ADVISORY BOARD

"A Gift Idea From Ultima II"

Ultima II Beauty Set. In time for the Christmas season, a special offer from Ultima II — a beauty set consisting of:

- 3 nail colors
- 3 lipsticks
- 1 nutrient make-up
- 1 Ciara Perfume Spray
- 1 pressed powder #2
- 1 blushing cream
- 1 mascara
- 4 eye shadows
- 3 sable brushes

All contained in a zippered travelling case. This beauty set is yours for $15.00 with any Ultima II purchase of 7.50 or more.

WOODWARD'S COSMETICS

Woodward's
The Store That Has It All!

VANCOUVER 684-5231, OAKRIDGE 261-3311, PARK ROYAL 922-6111 • Mon., Tue., Wed., Sat. 9:30 A.M.-5:30 P.M., Park Royal 6:00 P.M. Thur., Fri. 9:30 A.M.-9:00 P.M. • NEW WESTMINSTER 521-9611, GUILDFORD 588-2111, VICTORIA 386-3322 • Mon., Tue., Sat. 9:30 A.M.-5:30 P.M. Wed., Thur., Fri. 9:30 A.M.-9:00 P.M. • LANSDOWNE 270-3322 • Mon., Tue., Sat. 9:30 A.M.-5:30 P.M. Wed., Thur., Fri. 9:30 A.M.-9:30 P.M. • ALL ITEMS AVAILABLE WHILE QUANTITIES LAST.

Christmas Gift Savings

Elancyl Bath Accessories
Help to reshape and beautify your figure through massage.

A.

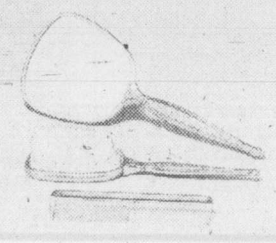

B. 35.95

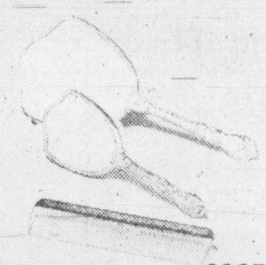

C. 29.95

D. 16.95

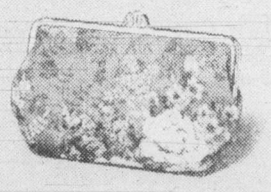

E. 7.95

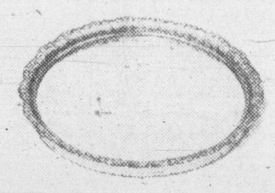

F. 20.95

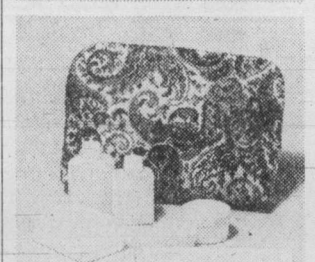

G. 29.95

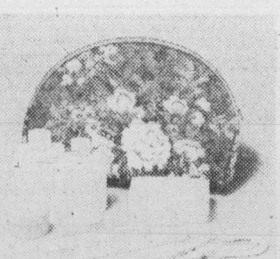

H. 14.95

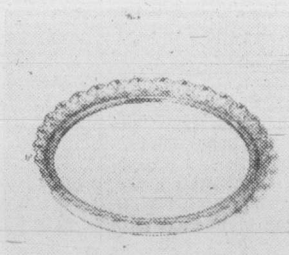

J. 16.50

A. Elancyl Bath Accessories help to reshape and beautify your figure through massage.
Complete Bath Kit, including the glove, soap and cream. SET 22.95
Massage Glove and Soap SET 18.95
Massage Cream, 95 g tube. EACH 6.95
Bath Foam, 250 ml bottle. EACH 8.50
Massage Gel, 200 ml. EACH 6.95

B. Matson 3-Pc. Dresser Set has matching brush, comb and hand mirror.
SALE SET 35.95
C. Matson 3-Pc. Dresser Set has brush, comb and mirror. SET 29.95
D. Celebrity Cosmetic Bag is a large size in assorted patterns and has waterproof lining. EACH 16.95
E. Celebrity Cosmetic Bag is purse size with triple frame. EACH 7.95

F. Matson Dresser Tray comes in assorted shapes. Filagree design and mirror base. Large sizes. EACH 20.95
G. Celebrity Cosmetic Bag, complete with fittings and separate compartments. Assorted patterns and fabrics. EACH 29.95
H. Celebrity Cosmetic Bag has waterproof lining. Fittings. EACH 14.95
J. Matson Fancy Cosmetic Tray in varied shapes, filagree design. EACH 16.50

WOODWARD'S DRUGS

Woodward's
The Store That Has It All!

VANCOUVER 684-5231, OAKRIDGE 261-3311, PARK ROYAL 922-6111, SEVENSHORES 953-7711, PORT ALBERNI 723-5641, KAMLOOPS 374-4141, PENTICTON 492-0900 • Mon., Tue., Wed., Sat. 9:30 A.M.-5:30 P.M. Thur., Fri. 9:30 A.M.-9:00 P.M. • NEW WESTMINSTER 521-9611, GUILDFORD 588-2111, VICTORIA 386-3322 • Mon., Tue., Sat. 9:30 A.M.-5:30 P.M. Wed., Thur., Fri. 9:30 A.M.-9:00 P.M. • LANSDOWNE 270-3322, COQUITLAM 464-2222 • Mon., Tue., Sat. 9:30 A.M.-5:30 P.M. Wed., Thur., Fri. 9:30 A.M.-9:30 P.M. • PRINCE GEORGE 563-0211 • Mon., Tue., Wed., Thur., Sat. 9:30 A.M.-5:30 P.M. Fri. 9:30 A.M.-9:00 P.M. • ALL ITEMS AVAILABLE WHILE QUANTITIES LAST.

The Colonist.

LIVING

Section Three/Friday, November 23, 1979/Page 27

Trade-off too much for a dream

The Canadian Press

MONTREAL — Changing careers in mid-life — whether it be out of a desire to fulfil a dream, a sudden firing or demotion — can be a long and often painful process.

But the Dawson Vocational Centre tries to bridge the gap by helping middle-aged men consider their futures in stages.

Carol Kahn, a counsellor at the centre, says that most of the men she sees are faced with difficult decisions to make.

"What's important," she says, "is to let people know that they do not have to make a change."

She says that "people often come in at the day-dreaming stage."

"They may always have wanted to be one thing and because of circumstances became another."

Ms. Kahn says that they want to know whether they can go about becoming that first thing.

What follows is the long process of figuring out the risks and trade-offs that need to be made in order to get from what he is to what he wants to become, she says.

"Sometimes at the end or at the midddle of that process, or even right at the beginning, the decision is made that it's not worth it," says Ms. Khan.

The outcome depends on the amount of risk the individual is willing, or able, to afford.

A man's willingness to make major changes in his career "hangs on all kinds of other issues," she says.

He has to ask himself questions such as: "How much security do I have? How much do I need? How many children still depend on me? Is my wife going to be willing to work for the next five years?"

A middle-aged man who has been his family's main source of support and is beginning to consider a career change must deal with far-ranging issues.

His decision involves not only himself, but "his community, family and often to a certain extent his bank manager."

In the midst of it all, there is also some sense of urgency.

"It can be hypothesized," says Ms. Kahn, "when a man no longer has children to support, he may feel freer to explore his own career options."

But at the same time, "when he reaches that age, he is facing his own older age and he may want to cover his own old age in a way that is secure.

"It may be very much a bind he gets into. Once he's through with his own kids, his parents may need support and his own needs have to be reconsidered in that light."

—Colonist photo by Alex Barta

Looking for a job involves decision-making and change for homemaker

Re-entry carries trauma

By PAUL De GROOT
Colonist reporter

The transition from bread-maker to breadwinner is not as simple as walking out the door and driving to work, most women find.

In fact, for those forced out of the kitchen and laundry room, it can be traumatic.

"Women who have been at home raising a family haven't been able to measure their ability against something," Joan Looy, an instructor in Camosun College's course called Employment Orientation for Women, says.

"They tend to lose confidence in their skills. For instance, they don't know their typing speed anymore, and may not be familiar with modern office equipment."

Younger women are often not aware of the many possibilities open to them other than traditionally-female pursuits.

"They didn't look at themselves in terms of a career. They thought they would work a year or two, and then get married."

But the typical woman re-entering the work force should not sell herself short. She's between 30 and 40, with children able to take care of themselves for at least part of the day, and she can theoretically spend another 25 to 35 years in the work force. Given that possibility, a few months or even years of training or education that will lead to a better job will be well worth the time spent.

Some of those who go to the Camosun course have more than just time out of the labor force to deal with.

They are those who have been in marriages where they have received a lot of what Looy diplomatically calls "negative feedback."

Their partners may have made them feel inadequate as wives, mothers and homemakers. Now separated or divorced, the women have not only to leave their homes each day, but they have to leave their children in schools or day care, and add work and single-parenting to their home responsibilities.

The Camosun course is designed to help them make it through the transition period. At the same time that they regain their work skills, the women brush up their academic knowledge, take aptitude tests, and share with each other some of the problems they face.

"We try to build up their confidence, and put them in a situation where they have to handle a home setting and a work setting, without the pressure that they are going to fail or get fired," Looy says.

"They may discover that they can only work part time, or that they need more training."

The time in the course is often a training period for husbands and families as well.

"It gives families a time to adjust. Frequently women come in whose husbands are very supportive of their going back to work—until they discover what the cost will be to them in dusty furniture, simpler meals, and washing dishes."

Although it is oriented toward employment, Looy counts among her successes women who decided not to go to work outside the home, but who are better able to handle their families, more aware of their own needs, and more involved in their communities.

The course is typically Camosun—held in a portable classroom, with a wide variety of student ages and interests. One typical class included a widow with three years of university and two children still at home; a woman in her 50s who had to work because her husband had a heart attack, one partially blind student, several young single parents, and a native woman interested in upgrading her education.

It's a mix that works well, Looy says.

"Sometimes the younger women get a better understanding of their mothers, and the older women of their daughters, through their contacts in the course."

One student in the course, with three children at home and a disabled husband, comments "it's surprising how lazy your mind gets and the things you forget when you've been away from school." She hopes to take business courses at a local high school before coming back to a office course at Camosun College.

Another young woman has a back problem that prevents her from continuing in her chosen occupation—logging. She is using the course to look at other jobs and has her eye on a parts clerk position, but may get her Grade 12 qualifications while waiting for her health to improve and for her five-year-old to grow up.

Among other things, the coursework showed her that "I'm smarter than I thought I was," she says.

For children, it's often a novelty, and a good example, to have mother doing homework.

"My eight-year-old keeps looking over my shoulder and saying, 'I guess I'll have to do that someday,' " says one mother.

Another with two daughters, 13 and 10, says "now when I have homework, they help."

A former cannery worker says she tired of the harassment and irregular schedule in her former job, but every time she tried to get something else worthwhile, she was told she needed at least Grade 10 qualifications.

"Before I started EOW I didn't know what I wanted to do, or could do. Now I feel that I will be able to get somewhere."

One student entered the course to get her confidence back, on the advice of a counsellor in a transition house. Among other things, she has discovered an aptitude and passion for mathematics, a revelation which has given her a new confidence and a new outlook.

"I hated math when I was in school. I love it now, and maybe I'll be a mathematician."

An unusual idea for a young mother with neither work experience nor a high school diploma?

"If you don't do what you want to do, you grow old without doing it."

Nell socked it to them

The Canadian Press

TORONTO — They nicknamed her Windy Nellie and told her not to get involved in the male world of politics, but to stay home and mend her husband's socks.

But Alberta's Nellie McClung — legislator, writer and Canada's leading pioneer feminist in the first half of this century — kept fighting for women's rights and following her own advice:

"Never retract, never explain, never apologize. Get the thing done and let them howl."

Both her sense of humor and her compassion shine through a newly published biography titled *Our Nell: A Scrapbook Biography of Nellie L. McClung*, by Saskatoon journalist Candace Savage.

Among the book's examples of the McClung wit and wisdom in the book: "It is not so much woman's duty to bring children into the world as to see what sort of a world she is bringing them into."

Mrs. McClung was "just plain folk, a westerner with no airs or pretensions," Ms. Savage said in an interview, during which she breast-fed her four-month-old daughter, Diana.

"On her lecture tours she brought along her infant son, Mark. She gave me the courage to follow in her footsteps."

Mrs. McClung was a writer of 16 books and mother of five children.

Her other achievements during a stormy life included a revamping of the Election Act in 1916, paving the way for the three Prairie provinces to give women voting rights.

And in 1929, she and four other Alberta women won a Privy Council ruling that women were persons under the British North America Act and thus could be appointed to the Senate.

Mrs. McClung never made it to the Senate, but she sat as a Liberal member of the Alberta legislature and later became the first female member of the the CBC's board of governors. She died in 1951.

"Before I tackled the biography, I was awed by Nellie," said Ms. Savage, 30, a graduate in English from the University of Alberta.

"She seemed such an imposing figure. But during two years of delving into her background, contacting 30 people who knew her, digging into the archives, I found her to be charming company.

"She was far from being the grim battle-axe, the holy terror lampooned by the critics."

But Mrs. McClung had to respond to those who suggested she go home and darn socks.

"I never would have believed one man's hosiery could excite the amount of interest those socks do — and yet, do you know, they are always darned."

—CP

McClung was 'just plain folk'

Success depends on who's talking

By ELIZABETH M. FOWLER
Colonist-New York Times Service

NEW YORK — How are women doing in the business world? There are almost as many answers as there are experts. Some say women have succeeded; while others urge them to fight more fiercely.

On Wall Street, says Nicholas Crispi, doors have opened much wider for women in the last 10 years. His firm, Crispi, Wagner & Company, specializes in jobs at brokerage and investment banking firms. The number of women holding high-paying, policy-making jobs in the Wall Street community, he says, "has risen fourfold."

A decade ago qualified women on Wall Street could expect to become securities analysts for such sectors as cosmetics and textiles or they could hold jobs in advertising, public relations and personnel, reporting to male department heads. Some women, of course, became stockbrokers.

Today quite a few Wall Street firms have women vice presidents or partners. Half a dozen women hold seats on the New York Stock Exchange, compared with only one in 1969.

Roger M. Kenny, a senior vice president of Spencer Stuart Associates, a management recruiting firm, said recently that women earning $30,000 a year or more would probably be "the most significant addition to the high-level management pool." However, he warned that many women who were potential executives had chosen front-office line jobs instead of manufacturing training assignments. Mobility also is a factor, he said. Many companies believe that they cannot transfer women to new regions as readily as they do men, so women should let it be known if they are willing to move.

Kenny said there is a "modest but significant pool of women executives who could step into top corporate jobs."

Heidrick & Struggles Inc., a management consulting concern that does executive searches, recently issued the results of a survey based on questionnaires sent to women in top corporate jobs — 485 women officers of America's leading industrial corporations, banks, retail chains and public utilities. Last year these companies had 416 women officers, up from 325 in 1977.

According to the survey, the typical woman officer today is married, is younger than 50, has at least one degree, came from a family of low or lower-middle income and earns less than $40,000 a year.

Titles have improved for women officers in recent years. About 25 per cent of them can now put "vice president" after their names.

A view that is not so optimistic is expressed by Janet Jones-Parker, chairman of Management Woman Inc., a recruiting concern. She insists that too many corporations "are resistant to women in management, and the resistance is just as strong as ever, especially when you get outside of New York City."

Many women apparently are waiting to gain the business experience and maturity for top jobs someday. In a recent survey Homequity Inc., a relocation management concern, found that about one-fourth of recent graduates with master of business administration degrees were women.

F. W. WOOLWORTH CO. LIMITED

In our November Dollar Days supplement inserted in the Victoria Times, Wednesday, Nov. 21, and the Daily Colonist, Thursday, Nov. 22, please note the following items will not be available due to shipment problems.

PAGE 5 — "BRENTWOOD" 110 POCKET CAMERA
PAGE 6 — "SUNBEAM" 2-SLICE TOASTER
PAGE 7 — FESTIVE CHRISTMAS CARDS
PAGE 8 — ALPINE VILLAGE LIGHT SET

We apologize for any inconvenience this may have caused our customers. 11-22

Computer arrests cause controversy

VANCOUVER (CP) — Court and police officials say a project aimed at cracking down on juveniles who disobey court orders has caused some hard-core delinquents to clean up their acts, but there are fears that arresting someone on the basis of a computer printout can lead to injustices.

Operation Checkpont, a project devised by judges in Vancouver family court and city police, feeds information on young offenders into the Canadian Police Information Centre.

The program provides police with immediate access to the names and terms of bail or probation of juvenile offenders.

Police can determine whether the court has ordered a youth to live in a certain place, obey a curfew, stay out of a certain part of town or attend school.

If police find the youth is violating conditions set by the court, they learn through a judge's order included in the computer entry what action to take. Instructions range from phoning a probation officer to arrest without warrant.

Family court Judge Doug Campbell says the project is reserved for a select number of hard-core delinquents and others who repeatedly disobey court orders.

Forty-two youths have been placed on Operation Checkpoint since it started in April. Twenty-two youths now are on the program—some for a few months and others for as long as until April, 1981.

Some have been convicted of delinquency and others have breached undertakings imposed by the court while facing charges.

Twenty entries already have been purged from the computer system. However, every youth placed in the system is assigned a number and that number is never retired. If he gets into trouble, he could be back on the program within a few hours of a judge's order.

Campbell and Staff-Sgt. Martin Gresham, liaison officer for family court, say the program is changing the behavior of some hard-core delinquents and their followers.

However, lawyers for juvenile offenders say there are dangers to holding a person in custody on the basis of a computer printout.

Vancouver lawyer Tom Gove said a boy was arrested by police because according to the information centre he was in breach of a curfew imposed as a result of a weapon possession charge.

Gove said the charge had been stayed but the entry was not removed from the computer. The youth was held in custody until a phone call to the lawyer convinced police there had been an error.

Gove said three youths were arrested and held overnight at the Willingdon Youth Detention Centre in Burnaby. When they were taken to court the next day no one was sure why they were there because there was no warrant or documents, he said.

Jane Godfrey, senior crown counsel at Vancouver family court, said the confusion was caused by a procedural problem that has since been solved. Police now are providing something in writing when they arrest juveniles without warrant under Operation Checkpoint.

Gove said the program is appropriate for some juveniles.

"What some of us are concerned about is the turning over to electronics what properly should be human decisions," Gove said. "Computers are useful tools but there has to be somebody along the way before a person's liberty is removed."

One safeguard Gove says is lacking is a requirement that juveniles appear before a justice of the peace before they are jailed.

Campbell said he has asked police to take the precaution of bringing juveniles before a justice of the peace upon arrest but "what the individual policeman does and what Willingdon does is not within my control."

Gresham said police bring juveniles before a justice of the peace before holding them in custody for the weekend but send them directly to Willingdon on weekday evenings.

A spokesman for Willingdon confirmed juveniles are admitted without warrants.

Campbell said while he agrees the program may have suffered a few growing pains, juveniles now are adequately protected from wrongful arrest.

Each information centre entry is automatically purged on a date set by the court. In addition, a sheriff's deputy personally notifies police when it is time to remove a youth from the program.

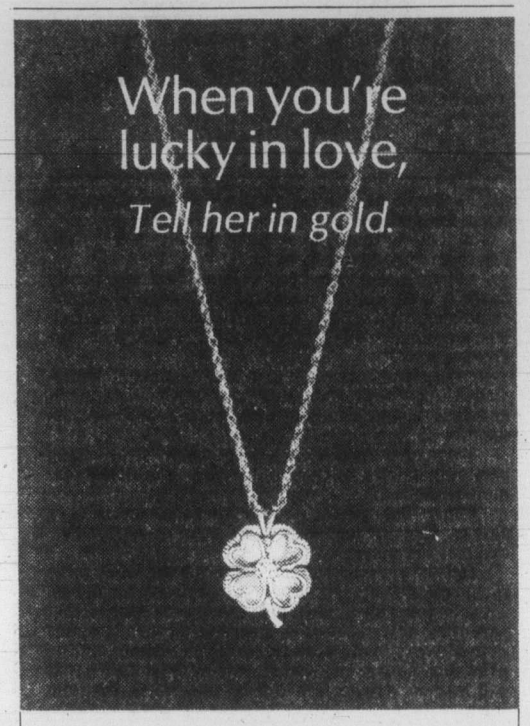

This little Birks pendant is a love message in itself . . . reminding her of the past's happy good fortune and promising more than "a little bit o'luck" in the years ahead.

Our four-leaf clover, with its heart-shaped leaves, is in 14kt. yellow gold with a diamond at the centre, suspended on a 16" gold chain.

Shown actual size

$250.00

706 Yates St. Hillside Shopping Centre

11-22

BIRKS JEWELLERS

Parent aid group

If day to day problems of hyperactivity are getting you down the Hyperactivity Association of Canada may hold the solution.

Formed in June 1978, the association offers new members an information package, a selective buying guide designed for use with the Feingold diet, assistance with local chapter formation and access to national product research.

The annual membership fee also entitles members to four editions of the quarterly newsletter.

HAC members include national organizations, doctors, dentists, teachers, psychologists, health units, mental health departments, and concerned parents who are the lifeblood of the organization.

For information contact the Hyperactivity Association of Canada, Box 1615, Vernon, B.C. V1T 8C2. A stamped self addressed envelope would be appreciated.

Birth watch logical

WINNIPEG (CP) — Children should be allowed into the hospital delivery room to watch the birth of a sibling, says Halifax physician Dr. Kenneth Scott.

That is the logical next step to allowing husbands to attend the delivery of infants, said Dr. Scott, co-director of a Nova Scotia Reproductive Care program.

"If the father and mother want the children to be there during the time that the mother is going to have the baby, and if the children have been properly prepared, there's no reason why they shouldn't be," he said.

Scott, who teaches obstetrics and gynecology, dismissed suggestions that children might be upset at watching a birth. He said the same arguments once were used to keep husbands out of the delivery room.

Scott said children can learn about birth from watching barnyard animals and should be able to learn at the human level too. He said that watching a birth would give the youngster a better understanding of the infant, and a better preparation for changes in the home.

"I think in the not-too-distant future people will say how stupid we were to think that children would be terribly upset to see their mother having a baby," said Dr. Scott, who was in Winnipeg to address a social planning conference this week.

Mothers tell Tories: retain baby cheques

Demonstrators on Parliament Hill in Ottawa protest Conservative government plans to review family allowances. —CP

Mel's BARGAINS
USED FURNITURE and APPLIANCES
3460 QUADRA

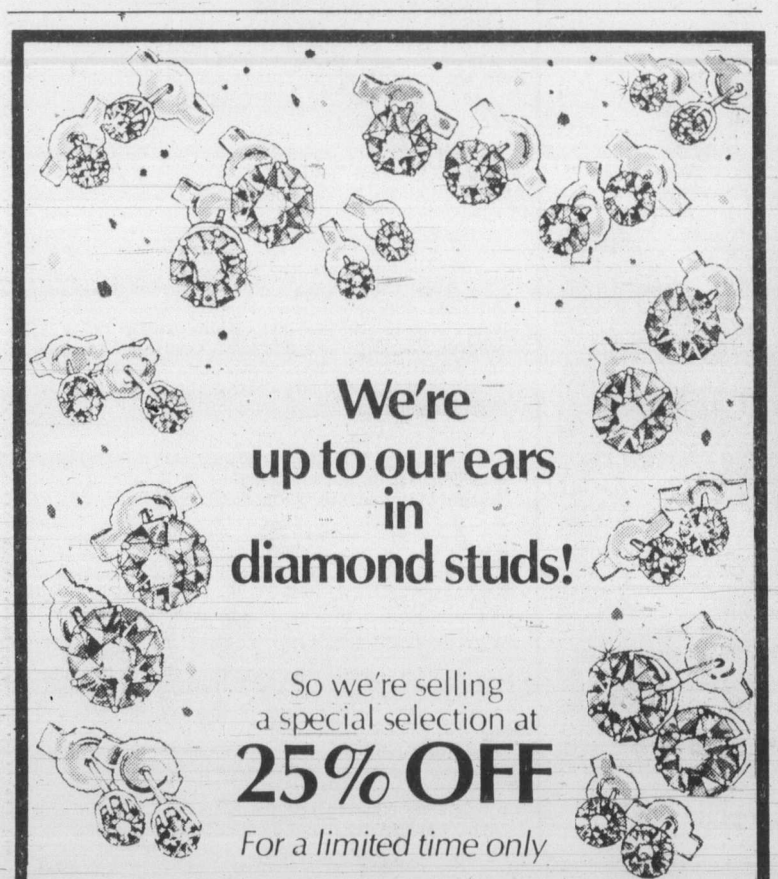

We're up to our ears in diamond studs!

So we're selling a special selection at

25% OFF

For a limited time only

To be frank, we have a temporary surplus of our own Birks diamond studs earrings.

We're over stocked. And we'd rather let our customers enjoy them at a 25% saving than hide their sparkling beauty in a dark vault until our inventory is straightened out!

Our diamond people say that there are only two kinds of women: those who already have diamond studs—and those who don't but would dearly love to own a pair.

These are all for pierced ears and set in 14kt. white or yellow gold.

Reg. $100. to $5000.

Now $75. to $3750.

This fine diamond earring selection will be in our store to November 24

LAST TWO DAYS

CHARGEX VISA

BIRKS JEWELLERS

706 Yates St. 382-4241
Hillside Shopping Centre 595-1424

What a neat little gift for his bar!

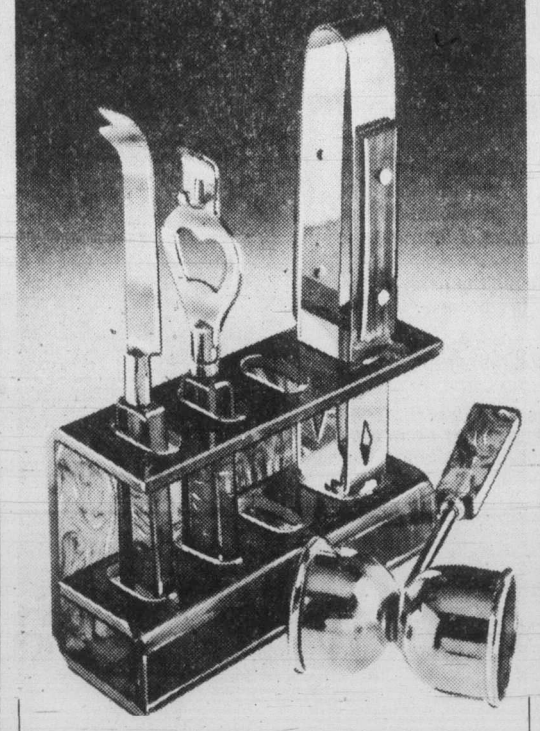

Every man loves something new for his home bar—especially when it's as useful and practical as this little set.

In a compact stand, less than 6 inches long, are ice tongs, a double jigger, a bottle and can opener, and a knife—useful when he gets a call for a zucchini martini! Or a slice of lemon.

The colour motif is Tortoise Plastique. Complete set,

$17.

706 Yates St. 382-4241 Hillside Shopping Centre 595-1424

CHARGEX VISA

BIRKS JEWELLERS

11-23

USED ORGAN SALE

1 YEAR PARTS AND LABOUR GUARANTEE

COMPLIMENTARY ORGAN LESSONS

1 ONLY
KIMBALL 500
2 Keyboards and Pedals
1 Finger Magic Chord
ONLY $1095.00

1 ONLY
CONN MODEL #304
ONLY $1795.00

1 ONLY
R.C.A. CHORD ORGAN
ONLY $199.00

1 ONLY
HEINTZMAN PIANO CONCERTO
5 Years Old, Never Played.
ONLY $2695.00

1 USED
GULBRANSEN PACEMAKER
with Rhythm and Leslies
REAL BARGAIN $1995.00

ALSO FOR CHRISTMAS

SEE THE NEW GALANTI #W320 Loaded with fun features 7 years parts warranty 1 year labour guarantee **$1195.00**

ALL HERE AT

Cascade Organ Centre

PIANO & ORGAN SALES 1630 Hillside Avenue, Victoria, B.C. V8T 2C5 Telephone (604) 595-4124

VICTORIA'S OLDEST AND LARGEST PIANO AND ORGAN DEALER

1630 HILLSIDE AVENUE

595-4124

11-17

ANN LANDERS

Dear Ann Landers: I have lived in the same apartment for a long time on two-year leases. I pay $300 a month rent.

When I moved in, the landlord demanded a security deposit of $600 to cover the last two months of the lease, but he has never paid me any interest on that deposit. Somehow this doesn't seem right. After all, it's my money, and he has been using it for years.

Your answer will help me as well as many others. — **Miami, Fla. Questioner**

Dear Questioner: I consulted with Thomas Robb of Sudler and Co., in Chicago. Mr. Robb said security deposit requirements vary according to state. Usually, the determining factor is the number of units in the building. In Illinois, a tenant is entitled to interest on his security deposit (five per cent a year) if he lives in a building that has 25 units or more.

After Mr. Robb phoned the Florida Real Estate Board he reported, "Those regulations are quite complicated. Your correspondent should make that call himself."

Readers who want to find out how the law readsshould look in the white pages under Real Estate Board. I'll bet a dollar to a dill pickle that a lot of people who didn't know they were entitled to interest on their security deposits are going to come into some unexpected cash. You're welcome, friends!

Dear Ann Landers: I'm a lawyer who specializes in domestic problems. I hear from plenty of divorced men, enraged because their in-laws intercepted child-support cheques. I also get complaints against children who grab welfare and Social Security checks addressed to their elderly parents.

So please stop telling people there's a federal law against opening letters addressed to others. There may be a law, but I've never heard of a conviction, so — **Tell It Like It Is**

Dear Tell It: OK. Here are the facts: Once a letter is in the mailbox, it's under federal jurisdiction. The problem is this: When the letter is taken out of the mailbox and brought into the house, it is no longer under the protection of the postal authorities.

Dear Ann Landers: You've printed letters about husbands who refuse to bathe, smell like goats, won't use a toothbrush and sleep in their underwear.

My mother's problem was just the opposite. She was crazy clean. Guests had to remove their shoes at the door if they didn't pass inspection. She used so much Lysol our home smelled like a hospital. She didn't wash the silverware, she sterilized it!

We have two daughters. I'm raising them to be neat, but I don't want them to be nuts. My husband says I am too lenient. He calls them sloppy. In my opinion they are normal 11- and-13-year-olds. I don't think they should wash their hair more than once a week. If a few garments aren't hung up — so what? Comment! — **Greenwich**

Dear G.: I suspect that because of your own mother's rigidity, you are going to the other extreme without realizing it.

If your husband is complaining, I'd bet there's something to complain about. Sloppy boys are bad enough, but girls who grow up to be slobs are yucky. So, tighten up, Mother, for their sake.

James Bay board filled by acclamation

The seats for the James Bay Community Resource Board have been filled by acclamation this year.

Twelve candidates were nominated for the 12 available seats. The new slate of directors includes seven new members and five returning.

Following is the new board: Charles Bishop, Anne Britt, Tom Gallivan, James Graham, Donna Langstaff, Clare McAllister, Robert Milne, Edward Pedersen, Harald Stephenson, Keith Terlson, Basil Wallace, Enid Webster.

New directors will take office Dec. 1. A flyer will be circulated throughoug James Bay giving a short background of each candidate.

The JBCRB has been operating for nearly five years and is responsible for the integrated delivery of community health and social services in James Bay.

Board meetings are the first Wednesday of each month at 7:30 p.m. The next meeting will be on Dec. 5 at James Bay Community Centre, 140 Oswego. Residents are welcome.

Your Good Health

Dear Dr. Donohue: I am concerned about my 33-year-old daughter. She has sudden outbreaks of bruises on her legs. They are not the result of bumping or battering. They are just there. I saw one myself this summer on her leg when she wore shorts on the boat. Her sister asked what it was, and had she fallen? She said, no, it's just "one of my bruises." She says they don't hurt, and fade in a few days. We have searched medical books, but can't find an answer to this phenomenon. She is healthy otherwise and very petite. This seems like a minor complaint, but why is it happening at all? — **Mrs.B.**

Such bruising can mean either a defect in the blood vessels themselves or a deficiency of certain small cells that circulate in the bloodstream, called "platelets."

If the problem lies with the blood vessels, the bruises tend to be on both sides of the body simultaneously. If it's a platelet problem, bruises would occur at the site of minor bumping.

Platelets cause blood to congeal when any vessel is cut or damaged. If there are too few platelets bruising can occur from the smallest bump. Even with normal platelets the smallest bumps cause tiny vessels to be damaged. But they are quickly sealed and we notice no bruising.

If your daughter has been examined, and her blood clotting factors have been found adequate, she may fall into that large category of people whose bruising cannot be explained. A more serious sign would be heavy and prolonged menstrual bleeding.

Dear Dr. Donohue: I have a soreness and uncomfortable itching and dryness at the openings of my nose, also a scabbing. My doctor calls it "vestibulitis." Are you familiar with this and what is best for it? — **J.C.**

In anatomy class, one is taught that a vestibule is the entrance to any passageway. In your case, it is the entrance to your nasal passages. "Itis" means inflammation.

A common cause of inflammation at the entrance to the nasal passages is the habit of pulling out nasal hair. The hairs should be clipped, not pulled.

Whatever the cause, the best protection is with a thin film of petrolatum or boric acid. An anti-microbial ointment may have to be applied for several days, until the infection subsides. Vestibulitis is a treatable nuisance.

Dear Dr. Donohue: Why do they say a woman who is pregnant shouldn't get a permanent? — **Mrs. T.E.**

I don't know why they say it, but it's not true. Who's "they"?

Dear Dr. Donohue: I have a herpes infection. Are there any kind of vitamins good for this? Also, what kind of external ointment or such is best to use when the disease is active? Is there a known treatment that is effective? — **Mr. R.W.**

Herpes virus infections are bothersome, and they chiefly affect the skin around the mouth (cold sores) and the genital area. Many remedies have been tried, ranging from swabbing with ether to applying the anti-viral drug idoxuridine. There are no really effective treatments for these skin infections. The idoxuridine works for herpes infection of the eye.

A recent trial with a simple sugar, 2 deoxy-D-glucose has shown promise, but it is not available for general use.

Until effective and safe drugs are available, the only accepted treatment is careful cleaning of the involved area. Vitamins are not effective.

Seiko designs Ultra-Thin Dress Quartz, with a special kind of man in mind.

$260 $250

Uncompromising in appearance. Uncompromising in performance. Here are strong tailored designs, the rich distinction of lizard straps and, above all, the impeccable accuracy and dependability of Seiko Quartz movements. In yellow with a gilt dial and brown lizard strap.

Use Rose's convenient no interest lay away plan.

CHARGEX VISA master charge ROSE'S LTD.

1317 DOUGLAS, DOWNTOWN JEWELERS

11-23

Bulletin Board

Children age 6 to 11 years are invited to join in a journey across Canada in song in celebration of the children's book festival at 10:30 a.m., Saturday, at the Esquimalt branch of the Greater Victoria Public library.

IODE

Martlet chapter, IODE, Christmas country bazaar from 11 a.m. to 1:30 p.m., Saturday, at Cedar Hill Recreation Centre, 3220 Cedar Hill Road. Stalls include handicrafts, Christmas decorations and bakery goods. Admission $1, includes refreshments.

WIDOWS

Widows' Association meeting at 2 p.m, Sunday, at St. John's Church, basement, 1611 Quadra Street. Visitors welcome. For more information call 383—1404.

MEETING

Dorothy Abraham will speak at the Victoria branch meeting of British-Israel at 3 p.m., Sunday, at the Dominion Hotel, 759 Yates, on the subject of "The Voice of Existence."

LAW LECTURE

The Law Centre presents a "Law for the Layman" lecture class entitled "Basic concepts in Criminal Law" at 7:30 p.m., Monday, at the University of Victoria, Cornett Building, room 263. Everyone is welcome. Admission is free. Pre-register by contacting The Law Centre, 388-4516.

SIERRA CLUB

Lecture on "Farmland Preservation—Will it Continue?" by Gary Runka, recently resigned member of the B.C. Land Commission as part of the Sierra Club environmental issues course at 7:30 p.m., Monday, Mt. Douglas Senior School, room 209. Fee: $4 for non-students.

MEDITATION

Learn how to meditate in four weekly sessions beginning at 8 p.m., Monday, at the Yoga Centre, Sawyer Building, 840 Fort Street. All welcome. No charge. For more information call 592—6942, evenings. Sponsored by the Sri Chinmoy Centre.

TALK

Local author and botanist Dr. Nancy Turner will give an illustrated talk on "Indian Herbs and How to Grow Them" at 8 p.m., Monday, at Newcombe Auditorium, B.C. Provincial Museum. Admission free. For more information call 387—5745.

S.W.A.G.

Alice Ages, well known Victoria feminist, poet and wit will speak at 8 p.m., Monday, at the James Bay Community Centre, Oswego Street, at next meeting of Status of Women Action Group.

POLICE WIVES

Greater Victoria Police Wives Association will meet at 8 p.m., Tuesday, at the Saanich police station, committee room 3. Features Chef de Mille. Guests welcome. Donations for Christmas hamper. More information 477—6115.

SPEAKER

John L. Aimers, dominion chairman and founder of the Monarchist League of Canada will speak at next meeting at 8 p.m., Tuesday, in the lower hall of St. Mary's Church, Elgin Street. Visitors welcome. Light refreshments.

POTTERY
BEAUTIFUL HANDCRAFTED LAMPS
1633 Hillside Ave.
Opposite the Hillside Shopping Centre
595-5323 11-15
sun'dial

to ENJOY your CHRISTMAS GIFT shopping do some of it at
THE ROCKHOUND SHOP
777 CLOVERDALE 388-5341
TUES. to SAT.
"A fascinating place"
Discover us soon!
11-22

Eurodown Makes Your Sleep Special
eurodown quilts
The Down Quilt, Pillow and Accessory Specialists
1728 Douglas St
Victoria, B.C. V8W 2G7
(604) 384-0133

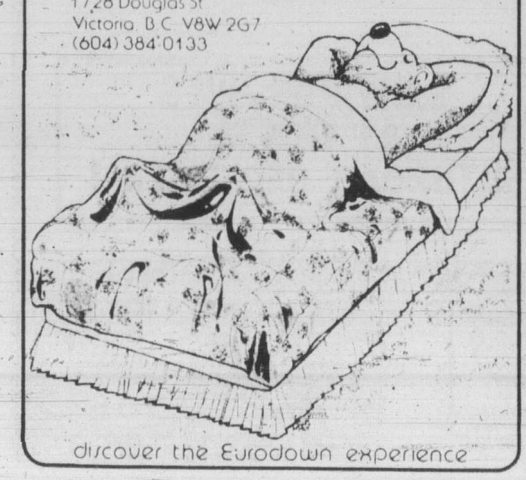

discover the Eurodown experience

1/2 PRICE SALE
SPECIAL PURCHASE
From SCOTLAND
200 TERIBUS
PURE WOOL SWEATERS
PURE VIRGIN WOOL The Woolmark Label. If it wears it ... it's worth it.
SHETLAND SWEATERS
CREW NECK and V-NECK STYLES
WHILE QUANTITIES LAST
REG. 40.00
19.95
THE SWEATER SHOP
QUALITY BRITISH WOOLLENS
CHARGEX VISA AMERICAN EXPRESS master charge
817 GOVERNMENT ST. 384-2515
PLUS 10% OFF
The Purchase Of A Sweater Shop Gift Certificate With This Bonus Coupon
817 Government St. 384-2515
11-22

NORTH STAR SALE

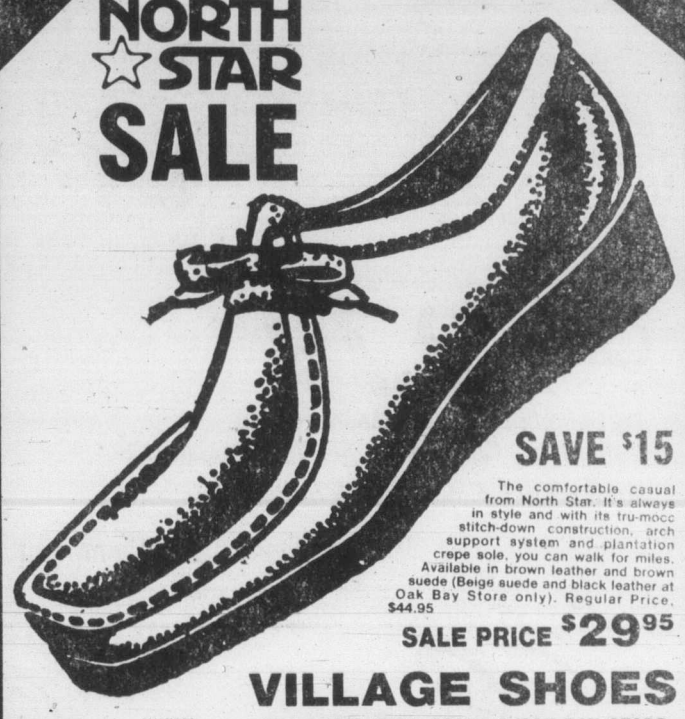

SAVE $15
The comfortable casual from North Star. It's always in style and with its tru-moc stitch-down construction, arch support system and plantation crepe sole, you can walk for miles. Available in brown leather and brown suede (Beige suede and black leather at Oak Bay Store only). Regular Price, $44.95
SALE PRICE $29.95
VILLAGE SHOES
CEDAR HILL MALL STORE & OAK BAY STORE
477-3722 598-3031
master charge CHARGEX VISA

HUSH PUPPIES SALE
(4 DAYS ONLY)

SAVE $10.00
If ever there was a patented formula for foot comfort, Hush Puppies shoes would own it. Millions select these shoes year after year. Why? It could be the rain and stain-resistant Breathin' Brushed Pigskin, the smooth glove leathers, the extra steel shank support, the soft, flexible Microcrepe soles or years of shoemaking craftsmanship. Whatever the reason, treat yourself to the classic comfort of Hush Puppies shoes . . . more comfortable than feet.
Regular Price $36.95
SALE PRICE $26.95 pair
★ (2 Pair Same Size, $49.95) ★
Regular Price $36.95. Slip-on or Lace — Leather or Suede
OAK BAY
VILLAGE SHOES
2238 Oak Bay Ave.—598-3031
OPEN MON.-SAT. 9:30 TO 6 P.M.
master charge CHARGEX VISA

Antiques and Traditional Furniture
also
Silver, Glass, Jewellery, Paintings and Prints
at
THE ISLAND GALLERY
2188 OAK BAY AVENUE
(Next to the Oak Bay Theatre)
TUES. - SAT. 598-5534
11-22

COURTS

Breath test almost a record

One of the highest breath test readings in Victoria provincial court history resulted in a $400 fine Thursday.

Gordon Staley Strong, 45, of the Lochside Manor apartments on Lochside Drive in Sidney, changed his plea to guilty on a charge of impaired driving. Crown counsel Ken Salt told Judge Harold Alder breath test readings of .38 and .40 were obtained by Sidney RCMP.

Salt said Strong drew officers' attention at about 1:30 a.m. on Feb. 23 when his vehicle made a wide left turn from Beacon Avenue onto the Pat Bay Highway. He was pulled over and displayed signs of impairment when he nearly fell out of his vehicle. He was taken to the Sidney RCMP detachment for the tests.

The highest reading before a Victoria court was a .41, in late 1972. There has been at least one other case in which a reading of .40 was recorded.

The highest reading recorded in the province is believed to have been .44 in Prince George in the late 1960s.

Alder also placed Strong on six months probation and ordered him to take the impaired drivers' course.

Strong said the drinking incident was spurred by a separation from his wife.

CANA-TRIM
Great Canadian Weight Plan
LOSE 3-4 LBS. PER WEEK SAFELY
Phone 384-2333
764 Yates St.
(in Maynard Square)

Provincial Court

A well-known Victoria junior lacrosse player was charged Thursday in Victoria provincial court with attempted armed robbery and using a revolver during a holdup attempt.

Jeffrey William Whitney-Griffiths, 21, of 3989 Metchosin, was charged in connection with an abortive holdup try Wednesday night at the Happy Valley Store, 3431 Happy Valley Road, at about 8 p.m. The proprietor of the grocery store, Samuel Chong, scuffled with a would-be robber, who fled on foot.

Whitney-Griffiths played three years in the Western Canada Junior Lacrosse League with Victoria McDonalds and Esquimalt Legion, but only played about three games with the Legion during the 1979 season. He was picked by Victoria Shamrocks in the Western Lacrosse Association junior-player draft earlier this month.

He was released on his own recognizance with $1,000 surety and remanded by Judge Harold Alder until next Thursday for election of his trial method.

An alleged "birdnapping" came before Alder on Thursday.

Timothy Brett Staller, 19, of 2120 Ridge, was charged with theft of a 2½-year-old cockatoo valued over $200 and possession of the bird and a Cowichan Indian sweater allegedly stolen during a break-in last Thursday at a James Bay residence.

Staller was remanded in custody until next Tuesday for election of his trial method and plea.

A 20-YEAR-OLD youth was charged with an early-morning break-in Thursday at Milo's Greek restaurant, 716 Burdett, and possession of marijuana.

Michael Joseph Poulliotte, no fixed address, pleaded guilty to the drug charge and received a 10-day jail sentence. He was remanded until today on the other charge.

JUDGE BLAKE ALLAN committed three persons for higher-court trial in connection with a June 18 break-in at a Central Saanich dry-cleaning establishment during which a 32-year-old man was shot by a 13-year veteran police officer.

John James Pilatzke, 32, of 4533 Densmore; Lori Amy Still, 24, of 2549 Dowler Place, and Robert Woolcock, 23, of 3459 Plymouth, were ordered following a preliminary hearing to stand trial on a charge of breaking and entering Fay's Brentwood One-Hour Cleaning, 7183 West Saanich Road. Pilatzke was wounded by shots from a revolver held by Constable Neil Laing of the Central Saanich police.

TWO MEN were sentenced to jail terms Thursday for their second drinking-driving convictions.

Judge William Ostler imposed on 23-year-old David Leslie Morrison, of 2655 Roseberry, a 15-day, intermittent sentence, after finding him guilty of impaired driving.

Morrison was stopped by Saanich police June 6 while attempting to start his car in the parking lot of McDonald's Restaurant, 1567 Cedar Hill Cross Road.

Crown counsel Nicholas Lang said Morrison was convicted of the same offence on Nov. 7, 1977, in Victoria, and was fined $450.

Alder imposed 14-day, concurrent sentences on 36-year-old Albert Tom John Head of Galiano Island. Head pleaded guilty to impaired driving and driving while under suspension Sept. 10 in Sidney.

Head was also convicted of driving with a blood-alcohol content over .08 on Sept. 19, 1978, in Port Hardy and was fined $500.

FINED $400 EACH for drinking-driving offences were: Harold Staples Welch, 53, of 230 Crease; Ronald James Gottfred, 21, of 357 Linden; Norman Hans Lazar, 22, of 3225 Eldon Place; William Richard Dodge, 25, of Spectacle Lake Trailer Park, Malahat; and Darrell Wayne Stephenson, 21, of 2558 Quadra.

2 Days Only — Nov. 23 and 24
USED ORGAN CLEARANCE
SALE PRICED from $195.00
Ace Tone, Electrohome, Farfisa, Hammond, Kawai, Kimball, Lowrey, Philips, Silvertone, Thomas, Welson, Yamaha
Gleeson Music City
714 Fort St. 11-22 388-9632

Aloha!
Friday is Hawaiian Night at the Bay
the Bay
Feature meal
Ham steak and pineapple with dessert
Only 2.79
Try our other Hawaiian feasts, too!
Mahi-Mahi * Chicken Polynesian * Hawaiian Stew
Friday 4 to 8 p.m. at all Bay buffets
Hudson's Bay Company

JEWELLERY APPRAISALS
G. W. Frank Gem Labs Ltd.
720 YATES 385-3021 385-8841

CLOCK REPAIRS
L. D. FRANK
JEWELLER and WATCHMAKER
4-720 Yates St.
385-3021
7-27

Nina's Fashion Scoop!
25% OFF
FALL CO-ORDINATES
A good selection of separates in a wide range of sizes and colors. . .
PLUS — Many Ideal Christmas Gift Items. Wrap up your Christmas shopping now!
WIN! A DRESS by MARJORIE HAMILTON
UP TO $60.00 VALUE.
NO PURCHASE NECESSARY
HERE'S ALL YOU DO: Fill in the attached coupon and bring it in to Nina's Clothes Closet, in the Esquimalt Shopping Plaza, and deposit it in our LUCKY BOX.
NAME .....
ADDRESS .....
PHONE .....
Nina's CLOTHES CLOSET
ESQUIMALT SHOPPING PLAZA
384-4311
CHARGEX VISA master charge
11-22

Elley's Leather Fashions
PRE-CHRISTMAS SALE . . .
SAVINGS UP TO 50%
SALE ENDS FRIDAY, NOVEMBER 30th

A small deposit will hold your purchase until Christmas. Enquire about our lay-away plan.
CHARGEX VISA master charge
OPEN FRIDAY UNTIL 9 P.M.
738 JOHNSON STREET
in the Johnson Street Parkade Complex
383-7834 We validate parking tickets.
11-23

ON STAGE! in MAYFAIR MALL
"HOLIDAY NIGHT WORKS"
Winter and Holiday Men's and Ladies' FASHIONS
Modelled professionally for your enjoyment in the mall at
MAYFAIR
The Community's Meeting Place
FRIDAY, NOV. 23rd, at 7 p.m.
SATURDAY, NOV. 24th, at 2 p.m.
Co-ordinated by Linda Dickie
Music by JAMES PIANO AND ORGAN
SANTA ARRIVES AT 10 A.M. SATURDAY, DECEMBER 1
MAYFAIR
11-22

Eaton's

People Tree

Back again at Eaton's to help those less fortunate — through the

Colonist '500' Fund

Again this year, Eaton's offers its customers the opportunity to assist those less fortunate. You may make your donation to the Colonist '500' Fund at the 'People Tree' on Eaton's Floor of Fashion.

Proceeds from the Colonist '500' Fund are used to brighten the Christmas season for 500 of the area's less fortunate citizens.

EATON'S

TODAY'S CROSSWORD PUZZLE

UNITED Feature Syndicate

ACROSS
1 Fastener
5 Zhivago girl
9 — and Pythias
14 — Bradley
15 Roman road
16 Exalt
17 Sallow
18 E. Ind. boat
19 Storage pits
20 Articles
22 Fossilizes
24 Metaphor
26 Pronoun
27 Spikes
29 Convened
30 Vine
33 Boat trips: 2 words
37 Festival
38 Woodwinds
39 Embed
40 Spirits
41 — and crafts
42 Santa: 2 words
44 Low
45 Appeal
46 Ace
47 Evade
49 Vex
53 Fairy —
57 Cables
58 Close: Poet.
59 Verbal
61 Process: Suffix
62 Flat
63 Binge
64 Inner: Prefix
65 Surveys
66 Tints
67 Halt

DOWN
1 American Indians
2 Violin
3 Oregon city
4 First nights
5 Cover
6 Upon
7 Renovate
8 Mathematics
9 Abstain
10 "Live — — of ease"
11 African country
12 Sioux
13 Promontory
21 Murders
23 Some deers
25 Sin
28 Feminine society
30 Drag
31 Spanish pot
32 Elapse
33 Lather
34 Spanish river
35 Turning: Prefix
36 Lair
37 Sprees: 2 words
40 Vixen
42 Satisfy
43 Tin
45 Beaches
47 Trivial
48 Eire county
50 Ont. river
51 Slow: Mus.
52 Prevent
53 Pant
54 Preposition
55 Negotiate
56 Fad
60 Fleur-de- —

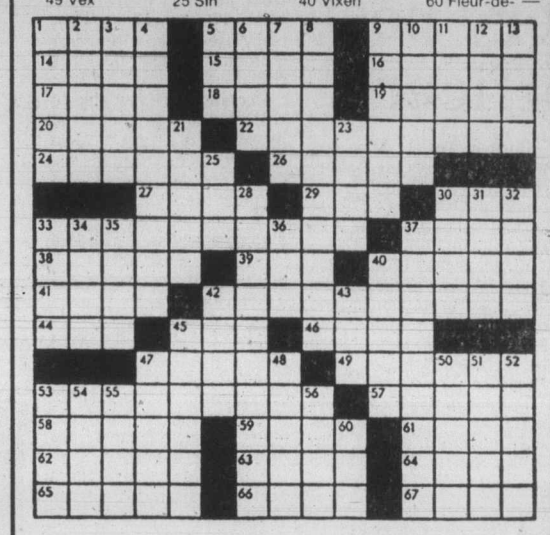

Leiren orders curbs on press

Hall Leiren, press secretary to the premier and former member of the legislative press gallery, said Thursday morning that reporters were no longer welcome in the premier's office suite unless they had been cleared by him.

He also indicated that office workers in the executive wing would not be talking to the media unless they had been briefed by him—or, in dicey cases, he might even speak for them.

Members of the gallery said they would not obey his request, and Leiren agreed that he couldn't really ask them to talk or not to talk to anyone.

He conceded that he had no authority to prevent any reporter asking any staff member any questions, and he could only suggest that staff members not answer questions.

On Wednesday, CTV television workers had marched into a few offices unannounced, with camera lights and microphones.

Thursday morning there was an official but "off-the-record" complaint from the premier's office regarding "rudeness" of the TV people. By noon, that discussion with the press gallery had escalated into Leiren's request.

BESTON'S LIGHTING EXCLUSIVE LTD

UNUSUAL LAMPS for CHRISTMAS

Light up the holidays for a special family or friend! Give a decorative lamp.

OIL LAMPS

Intricately designed to be both appealing and useful, from 129.95

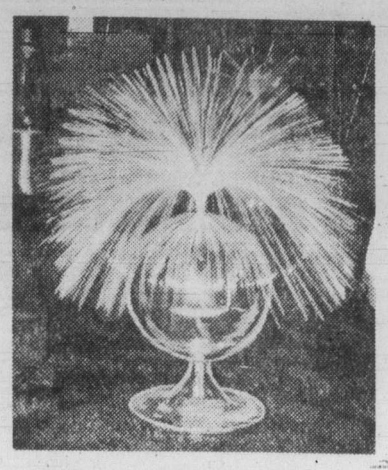

"FANTASIA"

Lamp of a thousand lights! This charming design is one of several, from

57.50

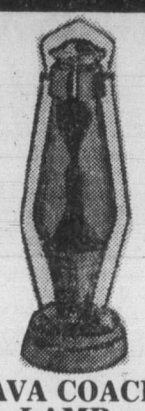

LAVA COACH LAMP

Featuring the unique Lava Lite. Authentic reproduction of old English coach lamps, from

37.50

Open Wed., Thurs. and Fri. 'til 9 p.m.

IN THE HILLSIDE SHOPPING CENTRE

BESTON'S LIGHTING EXCLUSIVE LTD. 595-0332

11-22

There's Chula's in Market Square

and now . . .

Chula's

at 574 JOHNSON ST. 383-7133

Victoria's most unique wicker and rattan furniture shop. Everything you always wanted in fine wicker displayed now in our new showroom.

A GREAT GIFT IDEA...

YOUR PERSONALIZED CALENDAR

ONLY 3.29 from your favorite negative

1980 CALENDAR PLUS 5x7 COLOUR PICTURE MOUNTED

Bring in the negative only of your favorite picture. Have it enlarged to a 5x7 and we will mount it on a unique and beautiful wall calendar which will become a lasting memorable gift for a loved one or friend. ORDER TODAY as quantity is limited. This unique gift is yours for only 3.29.

ORDER NOW FOR YOUR SPECIAL PHOTO IN FULL COLOUR!

MAIL TO: GARDEN CITY PHOTO LAB
P.O. BOX 7158
VICTORIA, B.C.
V9G 4Z3

NAME .....

ADDRESS .....

Cheque or Money Order. Include 50¢ handling charges plus 4% Tax.

GardenCity PHOTO LAB

TWO LOCATIONS:
1610 ISLAND HWY., FARMERS MARKET — 478-2412
McKENZIE MALL — 477-5511

11-22

Cabinet: Today's the day

Premier Bennett is expected to put cabinet speculators out of their misery sometime today, when he announces his cabinet changes.

There were a few hints.

Jack Heinrich, 42, a lawyer from Prince George who won his spurs May 10, was in Victoria "on routine business." Heinrich has been touted as a cabinet possibility.

Angus Ree, lawyer from North Vancouver-Capilano, was not in town. He also had been mentioned as a favorite in the cabinet stakes.

Bill Ritchie, the new Socred MLA from Central Fraser Valley, was in Victoria on business. And so, as always, was Brian Smith of Oak Bay.

Jack Kempf of Omineca, wasn't around, nor was Pat Jordan from North Okanagan, although there was a rumble that she was "due in shortly on pre-arranged meetings."

Peter Hyndman was in the city Wednesday, but couldn't be found Thursday. Nor could his running mate, Stephen Rogers.

Insiders were still listing Ritchie, Heinrich and Smith as the new cabinet members, with a possible dark-horse fourth.

All the observers could say was that the first three ministers to visit Premier Bennett late Wednesday were, in order, Education, Science and Technology Minister Pat McGeer, Attorney-General Garde Gardom, and then Labor Minister Allan Williams.

It was regarded as significant that McGeer was still in the premier's suite when 'Gardom arrived, and that both were still there when Williams arrived.

DRAPES FOR LESS

CUSTOM-MADE DRAPES

75% OFF LABOR COSTS

ALL WORK GUARANTEED

Regular $8.00 per panel. Now only $2.00 per panel, plus material. Lined or unlined from our own workshop.

Drapery track supplied and installed.
Orders placed now will be ready for Christmas.
Free estimates residential and commerical.

EMPRESS DRAPERIES
1802 COOK ST. 385-3011
ACROSS THE STREET FROM MAIS FURNITURE
11-21

HOOVER TWO-SPEED HANDIVAC

"Hi" or "Lo" suction power. Big disposable bag. Handy cord wrap. Converts in a jiffy for above-floor cleaning.

4 DAYS ONLY
NOVEMBER 23, 24, 26, 27

AN IDEAL GIFT FOR GRANDMOTHER FROM HASTINGS

REGULAR $79.95
SPECIAL
$69.95

CHARGEX MASTER CHARGE

HASTINGS
APPLIANCES PARTS and SERVICE LTD.
2100 DOUGLAS ST. 386-7734
2006 OAK BAY AVE. 598-3011
11-22

Top fishery post to B.C. officer

Ron MacLeod of Vancouver has been appointed director general of fisheries services for the federal government's Pacific and freshwater fisheries.

Based in Ottawa, MacLeod will be involved with the planning, direction and coordination of fisheries management programs in the Pacific, Western and Ontario regions, and with policies governing the national management of the salmonid enhancement program and Indian subsistence fisheries.

Born in Tofino, MacLeod was a commercial fisherman until 1956 when he became a fisheries officer, serving at a number of B.C. coastal communities.

From 1966 to 1970 he was assistant chief of the conservation and protection branch of the Pacific region and in 1971 bacame manager of the northern operations branch, Pacific region.

In 1974 he was appointed manager of the Pacific salmonid enhancement program, and in 1978 became director of field services.

Coroner sets dates for two inquests

Coroner Edmond Jorre de St. Jorre has set the dates of inquests in the deaths of an 88-year-old resident at James Bay Lodge and an 86-year-old traffic victim.

An inquest in the death of 88-year-old Ada Lock, who apparently fell from the open window of her room at the lodge, 336 Simcoe, Monday, will begin next Monday at 7:30 p.m. in the small claims courtroom at the Law Courts building, 850 Burdett. Her body was found shortly before 3:30 a.m.

It was the second such incident at the lodge in 12 days.

A 90-year-old resident, John Pascoe, was found dead about 5:30 a.m. on Nov. 7 below his open, third-floor window.

St. Jorre will open an inquest next Tuesday night in the death of 86-year-old Bruce Cooper, who was struck Nov. 16 as he was crossing the 1600-block Richmond.

Socialists give post to Tickner

Victoria carpenter Larry Tickner has been elected general secretary of the Socialist Party of Canada. It is the second time he has held the post.

Tickner replaces George Jenkins, who has resigned for health reasons.

THE ACES® IRA G. CORN, JR.

"It is reasonable to have perfection in our eye that we may always advance toward it, though we know it can never be reached." -- Samuel Johnson.

. . . . . .

Today's interesting game was played in the 1979 Common Market Bridge Championships in Salsomaggiore, Italy, in a match between Italy and Denmark. Both declarers played in four spades and went down. Their plans were not unreasonable, however, another step towards perfection might have saved the game.

Dummy's heart ace won and declarer had to prepare a way to his hand to manage a finesse against West's queen of trumps. So at trick two, he led a low diamond from dummy. West's eight won, a heart was led to East and East exited with a low diamond which declarer ruffed.

Declarer was now able to run the spade jack, covered by West's queen and dummy's ace. Trumps were drawn and declarer decided to play West for the club jack and finessed with dummy's seven. East won the jack and now the defense had four tricks and a plus score.

True, declarer could have played East for the club jack instead of West, but that would have been a good guess instead of being closer to perfection. A knowlegeable kibitzer pointed out declarer's best chance.

After winning the heart ace in dummy, declarer should have exited with dummy's heart deuce. As the cards lie, the defenders are now powerless regardless of who wins the heart. Dummy's diamond king can be established for a club discard and there is no need to guess the jack of clubs.

If East wins the second heart and leads a third round (best), declarer ruffs and leads a diamond to dummy. This establishes dummy's king for a club pitch and declarer still has time to take the spade finesse as he always planned.

NORTH 11-8-A
♠ A 3
♥ A 2
♦ K J 6 5
♣ K 10 9 7 4

WEST
♠ Q 8 5
♥ 10 9 4
♦ A 10 8 3 2
♣ A 6

EAST
♠ 9
♥ K Q J 8 6 3
♦ Q 9 4
♣ J 5 2

SOUTH
♠ K J 10 7 6 4 2
♥ 7 5
♦ 7
♣ Q 8 3

Vulnerable: None. Dealer: East. The bidding:

East	South	West	North
2♥*	2♠	4♥	4♠
Pass	Pass	Dbl.	All pass

*Weak two bid

Opening lead: Ten of hearts

Bid with Corn

South holds: 11-8-B

♠ K J 10 7 6 4 2
♥ 7 5
♦ 7
♣ Q 8 3

South
?

ANSWER: Three spades. A pre-emptive bid promising about six playing tricks at spades, not vulnerable.

New foe battles Trust

Gulf Islands residents are being bombarded this week with literature boosting an organization calling itself COITUS-S.

COITUS-S, it seems, is opposed to the Islands Trust, a level of government set up by the provincial government to oversee land planning and zoning in the Gulf Islands.

The organization, of unknown origin, claims to be putting out a simple questionnaire to residents.

A leaflet asks for a simple yes or no return to three questions—do residents want an autocratic Islands Trust, bureaucratic regional government or concerned local government?

According to the leaflet, the acronym stands for Committee to Oppose the Islands Trust as Unrepresentative Self Servers.

PUBLIC NOTICE

The Corporation of the District of Central Saanich

The Public Works Committee will be discussing possible amendments to the Soil Removal By-Law at the next meeting — Monday, November 26, 1979 at 7:30 P.M. in the Municipal Hall. Those interested are invited to attend.

F. B. DURRAND
Clerk/Administrator

CHRISTMAS CAN'T COME TOO EARLY

. . . for those who get our ships wheels, brass, cannons, lamps, binnacles and other fascinating nautical junk.

SUNTIME yacht shop

TOYS FOR MEN
HUNDREDS OF ITEMS IN STOCK
2403 BEACON, SIDNEY 656-5330
10:00-5:00 Daily, Open Fridays til 9:00 p.m.

BOOKS

Incredible Books at Incredible Prices

	Original Edition Published at	NOW
The Rolling Stones — The complete story (100 illustrations in colour and black & white)	7.95	1.99
All About Herbs — A guide to growing, cooking and using herbs	Special	4.99
Unconventional Builders — An unusual look at great architects and their creations	19.95	5.99
In the Footsteps of Jesus — A pilgrimage to the scenes of Christ's life (68 full colour illustrations, 54 black & white)	special	6.99
Erotic Art of the Masters — A gallery of the most important erotic paintings of the 18th, 19th and 20th centuries	35.00	12.99
Two Centuries of Warfare — Twenty-three decisive battles that changed the course of history (750 photos, paintings, diagrams and maps)	18.95	12.99
This Land, These People — The most exciting and dramatic history of Canada, vividly illustrated by Canada's finest photographers	29.95	12.99
A Victorian Album — Julia Margaret Cameron — 119 photographs by the greatest portrait photographer of her time	60.00	14.99
The Instant It Happened — The greatest collection of news photographs ever assembled in a single volume (over 100 full page photos)	23.95	14.99
The History of Fashion Photography — The first history of fashion photography, perceptively written, superbly illustrated (195 illustrations, 37 full colour plates)	35.00	19.99
The Adventure of Sail 1520-1914 — Published in the U.K. at £25 (44 colour plates, 305 monochrome illustrations)	special	19.99
Norman Rockwell Treasury — A heart warming collection of paintings by America's best-loved artist	special	19.99
The Book of Hunting — A magnificent celebration of the world of hunting from the earliest times to the present	60.00	24.99
To Everything there is a Season — Designed and photographed by Roloff Beny. This remarkable book has become virtually a legend as a portrait of Canada (56 colour plates, 144 black & grey duotones)	49.95	29.95
The Complete Work of Raphael — This gorgeous volume fully explores the artwork of the High Renaissance genius	60.00	34.95
Rembrandt Paintings — The complete authoritative volume is the definitive presentation of the great master's work (730 illustrations, 30 full colour plates)	60.00	34.95

We are proud to present:

	Original Edition Published at	NOW
Birds of the Eastern Forest Volume 1	35.00	19.99
Birds of the Eastern Forest Volume 2	35.00	19.99
Birds of the Northern Forest	35.00	19.99

The most breath-takingly beautiful books on birds ever published. Paintings by J.F. Landsdowne, text by John Livingstone.

ALL TITLES ARE NOT AVAILABLE IN ALL LOCATIONS

AND LOTS LOTS MORE!

NOW IS THE TIME FOR CHRISTMAS SHOPPING

CLASSIC BOOKSHOPS

Belmont Building, 620 Humboldt St. 383-6122

Victoria's Largest Selection of
ST. CHRISTOPHER MEDALS
Perfect for Christmas
10K gold, gold-filled, sterling silver. Assorted sizes and styles, some with chains some without. Men's and ladies' styles priced from $5.25. Medal pictured $26.50.

Priced from $5.25

Charms & Jewels
618 VIEW ST. 386-7000
CHARGEX VISA
(Next to Davidson's House of Cards)
master charge
11-23

FOR FURNITURE THAT IS QUALITY, BEAUTIFUL AND THE WAY YOU WANT IT SEE GREGG'S FURNITURE

CUSTOM BUILT FURNITURE AT AFFORDABLE PRICES!

At Gregg's Furniture manufacturers, we use only the best top quality materials (you pick your own). You also choose the style, the fabric, the color and the pattern. Your chesterfield suite, chair or love seat will be made with 1⅛" kiln dried spruce and maple frames, taped coil spring base, 6" latex rubber cushions and dacron wrapped back cushions. We carefully tailor and match the patterns and here you have 100's of covers to choose from, including such famous names as Sanderson, Citex, Woeller, Collins, Aikman, La France and many more.

10-YEAR GUARANTEE ON ALL CONSTRUCTION AND WORKMANSHIP

MATTRESSES LATEX RUBBER

The mattress that gives even support to all parts of the body, truly the most comfortable mattress of all.

MATTRESS or BOXSPRING

3'3" size, each piece	$199
Regular size, each piece	$249
Queen size, each piece	$289
King size, mattress	$399

MADE IN VICTORIA
Springfilled
MATTRESS or BOXSPRING

3'3" size, each piece	$169
Regular size, each piece	$189
Queen size, each piece	$219
King size, each piece	$289

MATTRESS TOPPER PADS
ENJOY the luxurious comfort

Thick	Size	Rubber	Foam
1 in.	39x75	$27.25	$ 8.55
2 in.	39x75	$52.75	$17.25
1 in.	54x75	$37.75	$11.85
2 in.	54x75	$72.90	$23.65
1 in.	Queen	$44.65	$14.00
2 in.	Queen	$86.50	$28.00
1 in.	King	$58.50	$17.75
2 in.	King	$112.35	$36.40

RE-UPHOLSTER NOW

33 QUALIFIED PEOPLE TO SERVE YOU

ALL WORK GUARANTEED

FREE ESTIMATES
THOUSANDS OF FABRICS TO CHOOSE FROM

CHARGEX VISA master charge

AUTHORIZED SCOTCHGARD DEALER

VISIT OUR SHOWROOM FACTORY AND SEE THE QUALITY BEING BUILT INTO YOUR FURNITURE

GREGG'S FURNITURE MANUFACTURERS (VICTORIA)
2300 DOUGLAS ST. — 388-7365
OPEN FRIDAY NIGHT 'til 9:00 P.M.
11-15

Backbenchers priming noose, abortion package

OTTAWA (CP) — A parliamentary reform package that back-benchers hope they can use to promote everything from anti-abortion legislation to a return of the hangman's noose will be tabled in the Commons today.

Walter Baker, president of the Privy Council, says the package will be discussed by a Commons committee for possible change.

The form was a major plank of the Conservatives' May 22 election platform.

Baker has made clear that the government proposal will contain provisions to make the Commons committee system more effective.

Committees will be able to sit between sessions and choose their own subjects for study, among other things.

But the aspect of reform that is catching the most attention is the government's intent to give private members' bills and motions a chance to receive greater consideration and perhaps come to a vote.

Those who support the return of capital punishment hope to use that provision to bring in legislation.

Prime Minister Clark said during the election campaign that he would permit a free vote—under which MPs vote according to conscience, not party lines—on a private member's capital punishment bill.

There are several capital punishment bills by private members on the order paper. MPs sponsoring them have agreed to support any bill that reaches a vote.

The whole thing concerns those on both sides of the Commons who have successfully outlawed the noose in Canada. They threaten to oppose the whole reform package if it means that a capital punishment bill that has no support from government will be introduced.

Baker said MPs would be able to decide which private members' bills they wanted to come to a vote. Other sources say the government will also allow MPs to choose which bills get more consideration than others.

Traditionally, private members' bills get only an hour of consideration, and almost never get passed.

Abortion law change ruled out by Ottawa

OTTAWA (CP)— Acting Prime Minister Walter Baker told the Commons Thursday that the government would not revise the 10-year-old abortion law.

Baker was responding to Progressive Conservative Robin Richardson (Beaches) who was earlier unsuccessful in an attempt to seek unanimous consent to debate amendments to the law in the Commons.

Baker's statement followed two days of lobbying by interest groups on either side of the abortion debate which culminated Thursday in Richardson's motion.

More than 300 delegates representing Campaign Life Canada, a national anti-abortion group, met MPs Thursday and called on the government to change the legislation and cut payments to the Planned Parenthood Federation of Canada.

Wednesday, groups such as the Canadian Labor Congress and the National Action Committee on the Status of Women issued pro-abortion statements, urging the government to remove abortion from the Criminal Code. They want abortion to be a matter between a woman and her doctor.

VIA boss given blast

OTTAWA (CP) — Via Rail president Frank Roberts stirred up a hornet's nest Thursday afternoon when he accused veteran MP Charles Turner (L—London East) of trying to make headlines at the expense of the crown agency responsible for passenger train travel.

Turner, a former railroader, said last month that conditions were so unsafe on some Via trains that train crews were afraid to go to work.

"I'm convinced they (Via trains) are safe," Roberts told the Commons transport committee Thursday. "I wouldn't run a railway if I didn't think it was safe."

"I don't like people who try to make headlines at the expense of Via," he added.

That brought MPs from the Liberal, Conservative and New Democratic sides to the defence of Turner, who has been making speeches on railway services since he entered Parliament in 1968.

Ed Lumley (L—Cornwall), his party's leading spokesman on transport, also disclosed that Turner's home in London had been illegally entered and his private files and papers ransacked after he made his attack on Via.

Turner said in an interview later that he didn't know whether the break-in was connected with his speech. He said some medical drugs his wife used since a recent operation were taken.

"If they were after my papers (dealing with his speech), they weren't there," said Turner.

THE McPHERSON PLAYHOUSE FOUNDATION AND THE NATIONAL FILM BOARD PRESENT
SILENT FILM SERIES
Film classics accompanied on piano by film historian CHARLES HOFMANN
FRIDAY, NOVEMBER 23 AT 2:00 P.M.
"THE PHANTOM OF THE OPERA" (1925)
Starring LON CHANEY
"McPHERSON PLAYHOUSE
TICKETS $2.00 AT THE DOOR
The McPherson Playhouse is operated by the McPherson Foundation, a non-profit society dedicated to the Arts. Special funding assistance provided by the B.C. Cultural Fund, B.C. Lottery Fund, Leon and Thea Koerner Foundation and the four core Municipalities..
11-22

FAIRWAY
272 GORGE ROAD WEST
MON.-THURS., 9-9 FRI., SAT., 8-9 SUNDAY, 9-6
PRICES EFFECTIVE THURS., FRI., SAT. NOV. 22, 23, 24
We Reserve the Right to Limit Quantities. While Stocks Last.
READY TO SERVE HAM SHANK PORTION ..... lb. 99¢
FRESH GOVT. INSPECTED PORK LOIN ROAST Rib or Tenderloin End Cut ..... lb. 1.19
FRESH GOVT. INSPECTED CENTRE CUT PORK CHOPS lb. 1.59
FRESH SMALL SIDE, GOVT. INSP. PORK SPARERIBS lb. 1.29
CANADA GRAIN FED BEEF CROSS RIB ROAST Gr. A lb. 1.69
FRYING CHICKEN LEGS or BREASTS Approx. 3-lb. bag ..... lb. 95¢
FROZEN YOUNG DUCK Gr. C lb. 1.15
BREAKFAST DELIGHT SLICED SIDE BACON 1-lb. pkg. 99¢
FRESH PORK GOVT. INSPECTED LIVER or KIDNEY lb. ..... 59¢
OLYMPIC BONELESS DINNER HAM lb. 1.99
READY TO SERVE HAM STEAK lb. 1.69
FLEISCHMANN 100% CORN OIL MARGARINE 2-lb. pkg. 1.99
A.B.C. POWDERED DETERGENT 12 litre box 3.99
NESCAFE DECAFFEINATED INSTANT COFFEE 8-oz. jar 5.49
BEEMAID CREAMED HONEY 2-lb. tub 1.89
REG. 7-UP SOFT DRINK 750 ml btl. + Deposit ..... 2 FOR 79¢
HOSTESS ASSORTED POTATO CHIPS 200 g bag ..... 57¢
NESTLE'S ASSORTED CANNED PUDDING ..... 2 15-fl.-oz tins 89¢
NALLEY'S TANG SALAD DRESSING 1 litre jar ... 1.09
LIBBY'S DEEP BROWNED BEANS with pork in tomato sauce ..... 2 14-fl.-oz. tins 99¢
NALLEY'S LUMBER JACK SYRUP 1 litre btl. ... 1.39
ROBIN HOOD ALL PURPOSE UNBLEACHED FLOUR 10 kg bag 3.89
JAVEX BLEACH 128-fl.-oz. jug ..... 99¢
FLEECY FABRIC SOFTENER 176-fl.-oz. jug 2.69
GOOD HOST ICED TEA MIX 24-oz. tin 1.79
PRIMA BROKEN SHRIMP 4-oz. tin 1.39
CARNATION SMOKED OYSTERS 3¾-oz. tin ... 89¢
GENERAL MILLS BUGLES, WHISTLES 5.5-oz. box .... 79¢
ALOHA MIXED NUTS 350 g tin 1.39
HIGHLINER FROZEN COD FISH FILLETS 1-lb. pkg. 1.69
CARNATION FROZEN HASH BROWN POTATOES ..... 2 2-lb. bags 89¢
B.C. GROWN FRESH MUSHROOMS lb. 1.09
LOCAL NO. 2 WHITE POTATOES 15-lb. bag .... 89¢
CALIFORNIA FRESH BROCCOLI lb. ..... 43¢
CALIFORNIA NAVEL ORANGES 4 lbs. 89¢

Let us make Your Life Better with ...

$859.95
$100 FOR THIS AD! ... when you purchase your new 26" MAGNAVOX TV with 25% improved picture resolution, sharpness and detail definition.
ISLAND FURNITURE MART LTD.
WE HAVE THE KEY TO GREATER SAVINGS
2513 BEACON AVE. SIDNEY 656-3724

FINE FAMILY FUN
PUBLIC SKATING WEEKLY PROGRAM
Friday, 7-9:45 p.m.
Sunday, 1:30-3:30 p.m.
cancelled this week only
7:00-9:00 p.m.
1:30 Benefit Hockey Game
FAMILY SKATING
Sat. 10:30-12 NOON
PATENT — TOT
Wed.-Fri. 10-11:30 a.m.
Mon. 1:30-3:00 p.m.
INFORMATION PHONE 388-6664
Mon.-Fri. 9 a.m. to 4 p.m.
GR. PEARKES Arena 3100 TILLICUM 388-6664

KING CRAB NIGHT
EVERY FRIDAY and SATURDAY
ANYONE KNOW THE WORD FOR FRIEND IN CRAB TALK
8.95 BIG JUICY CRAB LEGS SERVED WITH RICE, VEG. GARLIC BUN & HOT DRAWN BUTTER
IVANHOES
1314 GOVERNMENT ST.
CALL 383-0913 for reservations

5 STAR AWARD WINNING East Indian & International Cuisine
Reservations Recommended
383-1211 1010 Fort St.
Shah Jahan
Reserve now for Office Parties, Banquets, Christmas and New Year's

NASHVILLE, B.C.
The Big Cabaret
Featuring HOMEBREW
Fri. and Sat. 9 p.m.-2 a.m.
ERNIE FULLERTON For Your Dining Pleasure 7-9
2915 DOUGLAS ST. INGRAHAM HOTEL 385-6731
11-9

McPherson Playhouse Foundation and the Homegrown Music Society, a society dedicated to the support, encouragement and presentation of music written by British Columbians, present
FREE NOON-TIME CONCERT with DOLPHIN IN THE SEA
FRIDAY, NOVEMBER 23
McPHERSON PLAYHOUSE
12:05-12:50 P.M.
The McPherson Playhouse is operated by the McPherson Foundation, a non-profit society dedicated to the Arts. Financially assisted by the B.C. Cultural Fund, B.C. Lottery Fund, Leon and Thea Koerner Foundation and 4 Core municipalities.
11-22

The Vancouver Island CAGE BIRD SOCIETY
Special Bird Show on display in the Mall
Friday and Saturday Nov. 23, 24
James Bay Square SHOPPING MALL
James Bay Square Shopping Mall
Now Open Friday's 'til 9 p.m.
Corner of Menzies and Simcoe
11-22

Amity's
IN THE RESTAURANT
RACK OF LAMB With Mince Sauce
Served with a choice of baked potato or rice, fresh vegetables, slice of fruit and hot loaf of bread.
9.95
Reservations Recommended
IN THE LOUNGE
BILL ZAALBERG NIGHTLY FROM 8:30
BOOK NOW!! FOR YOUR CHRISTMAS PARTY OR BANQUET AT AMITY'S
Colony ALL IN THE MOTOR INN 2852 DOUGLAS 385-2441
11-13

VICTORIA OPERATIC SOCIETY FALL '79
OPENS TONIGHT!
LERNER & LEOWE'S
Brigadoon
O.A.P & STUDENTS PRICES AVAILABLE
TICKETS $6.,7.,8.00 MATINEE SUN. NOV. 25
McPherson Playhouse NOV. 23-DEC. 1

Entertainment Guide

THE BUTCHART GARDENS — 75th ANNIVERSARY — Open year round at 9 a.m. Admission gate now closing 4:00 p.m.

THE BUTCHART GARDENS' RESTAURANT — OPEN YEAR ROUND — Serving delectable Garden Lunches and scrumptious High Teas beside a crackling hearth in the relaxed atmosphere of the historic Butchart residence. Now open 10 a.m. to 4:00 p.m.

COFFEE BAR SERVICE — Available 10 a.m. to 4 p.m.

SEE HOW OUR SEEDS ARE PACKAGED — Hand packaging of seeds in the Gift Store is fascinating to watch. We have many specialty items found only in our store.

35 ACRES OF GARDENS — An invigorating stroll through these majestically beautiful gardens, a spot of tea by our crackling hearth and seed packaging on display combine for a fine outing.

STRATHCONA HOTEL — British Columbia's largest night-life centre, 919 Douglas St., 383-7137. Featuring "THE OLD FORGE" Nightclub with live music of "THE BROTHERS FORBES AND FRIENDS." 3 Discotheques — "THE STING," "THE CUCKOO'S NEST" and "IVY'S" and a unique lounge called "BIG BAD JOHN'S" featuring Hillbilly atmosphere. Luncheon served daily in "THE STING" and lunch and dinner served in the "CUCKOO'S NEST"
"Everybody knows who's Number One!"

CENTURY INN — ENTERTAINMENT PLUS!! "DECA-DANCE DISCOTHEQUE" — Elegance of the '30s, the energy of the '80s, the first Disco of the new decade. "OUR PUB" presents the best exotic dancing in town daily noon to 6 followed by Disco Dancing 'til midnight. Century Inn. Pandora at Government on Centennial Square. 383-1151.

STEWARTS — Nightly dining par excellence — Victori's best — Louise Rose at the piano. 388-7021.

RED LION — The one stop all Entertainment Spot.
DANCING NIGHTLY — 8:30 P.M. to 1 A.M. to Solid Gold — Peter & Tim in the Tower Lounge.
MAGIC nightly in the Drummers Lounge.
BARRY'S STEAKHOUSE — Best steaks in town — $4.50 to $7.75. 385-3366.

KOSTAS — Fine dining (steak and seafood) with weekly Greek specialties. Live entertainment nightly. 384-4196.

JADE PALACE — Dim Sum luncheon Daily 11 a.m.-3 p.m. Dinners daily from 5 p.m. 388-4412. Market Square.

CHAUNEY RESTAURANT — Every Thursday night Bavoque and Chamber Music. 6:30-10 p.m. Res.: 385-4512.

CHRISTMAS IS COMING AT THE HAUNTED HOUSE — Give a Season's Pass for a gift idea $1.50 and up. Weekday Admissions reduced to $1 adults; 50¢ children. Browse in our Gift Shop for your stocking items or purchase one of our surprise wrapped packages for Christmas Joy. Open daily 10 a.m.-5 p.m. 384-3232, 321 Belleville Street.

RECREATION: OAK BAY — Your place for fun and fitness! Swimming, skating, curling, tennis, socializing. . . . For more information please dial 595-SWIM.

HERB ELLIS is coming to The Mac!

THE Arena
FRIDAY NIGHT
PARENT and TOT HOCKEY 7:00-8:00 P.M.
GUYS AND GALS SKATING 8:15-10:00 P.M.

LIVE ON STAGE
LANGHAM COURT THEATRE presents
THE PASSION OF DRACULA
HELD OVER
DIRECTED BY COLIN GORRIE
Introducing: David Burke as Count Dracula
NOV. 15 to 24 also Nov. 28, 29, 30 and Dec. 1
Daily except Sunday 8:15 P.M.
PHONE ANYTIME FOR RESERVATIONS 384-2142
Presented by the Victoria Theatre Guild

Langham Court Theatre
BOX OFFICE HOURS
Daily except Sunday November 12-24
Hours 4 p.m. to 7 p.m.
805 Langham Court 384-2142

4TH ENTERTAINING WEEK!
A time-of-your-life movie... A film that is refreshingly different. —Rex Reed, Vogue
TIME AFTER TIME
H. G. WELLS CHASES JACK THE RIPPER ACROSS TIME
ORIGINAL MOTION PICTURE SCORE ON ENTR'ACTE RECORDS. A WARNER BROS./ORION PICTURES RELEASE
MATURE Occasional Bloody Scenes (B.C. Director)
FEATURE AT 7:00 and 9:00 P.M.
MATINEE 2 P.M. SATURDAY & SUNDAY
towne cinema 808 DOUGLAS 382-5922
THIS CHRISTMAS GIVE GIFT TICKETS FOR FRIENDS TO ENJOY:
Available individually or in books
or
Later in 1979 "ROCKY HORROR PICTURE SHOW"
GIFT TICKETS NOW ON SALE AT THE TOWNE CINEMA

SPECIAL LIMITED ENGAGEMENT
De Broca's Crowning Touch!
In French with English subtitles
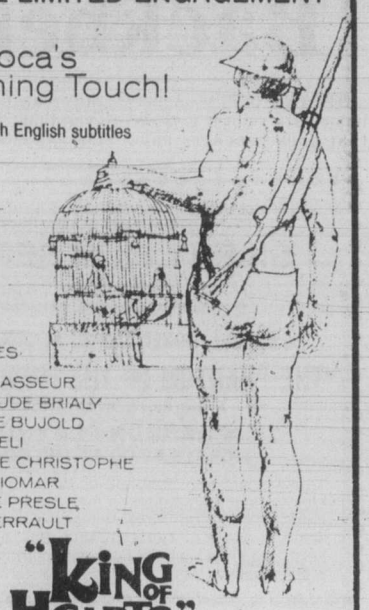
ALAN BATES
PIERRE BRASSEUR
JEAN-CLAUDE BRIALY
GENEVIEVE BUJOLD
ADOLFO CELI
FRANCOISE CHRISTOPHE
JULIEN GUIOMAR
MICHELINE PRESLE
MICHEL SERRAULT
"KING OF HEARTS"
GENERAL
Directed by PHILIPPE DE BROCA
QUADRA Quadra at Hillside 382-3370
STARTS TONIGHT AT 7 and 9

The Waddling Dog Inn

THIS WEEK'S SPECIAL
- Soup or Salad
- Chicken Maryland with Corn Fritter and Deep Fried Banana
- Parisienne Potatoes and Grilled Tomato
- Pineapple Gateau
- Coffee

$10.95
652-1146
AMERICAN EXPRESS, MASTERCHARGE, CHARGEX
PATRICIA BAY HWY. at Mt. Newton X, Saanichton
11-23

Dine surrounded by Flowers
- FREE Corsages for the Ladies
- FREE Birthday Cakes for Special Parties!

For an Evening to Remember
Make Reservations Today
Sherwood Park Inn
123 Gorge Road East 386-1422
10-25

Borogrove Bookshop
10 CENTENNIAL SQUARE 386-8736
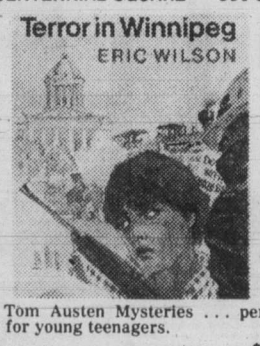

The Tom Austen Mysteries . . . perfect gifts for young teenagers.
Murder on the Canadian $7.95
Vancouver Nightmare $7.95
Terror in Winnipeg $8.95
(Published by Clarke, Irwin & Co.)
You may reserve autographed copies by calling 386-8736.
INVITES YOU TO MEET
ERIC WILSON
Author of Murder on the Canadian and Vancouver Nightmare, who will be at the bookshop to autograph these and his new book, Terror in Winnipeg.
SATURDAY, NOV. 24th
1:00-3:00 P.M.

11-23

The Rock and Roller Disco Movie of the Year!
COLUMBIA PICTURES and RASTAR Present SCOTT BAIO
SKATETOWN A WILLIAM A. LEVEY Film DAVE MASON · RON PALILLO · RUTH BUZZI · PATRICK SWAYZE
and introducing GREG BRADFORD and KELLY LANG Special Guest Star FLIP WILSON as Harvey Ross
Executive Producer PETER E. STRAUSS Screenplay by NICK CASTLE Story by WILLIAM A. LEVEY & LORIN DREYFUSS
ENTER NOW TO WIN A PAIR OF SKATES COURTESY OF "HIGH ROLLERS"
ENTER AT THE COUNTING HOUSE 1 & 2
MATINEE SAT. 2:00
NIGHTLY 7:00, 9:00
MATURE
COUNTING HOUSE 1
BROAD AT BROUGHTON 383-3434

"AND JUSTICE FOR ALL" IS
"Biting, funny, passionate, humorous, romantic, immensely entertaining."
"Tells you to stay out of court . . . Don't throw away your traffic tickets."
"It is quite simply one of the best movies of the year."
"The last three minutes are guaranteed to elect audience response . . . But don't miss the first three either."
"DON'T YOU DARE MISS IT!"

THE WITNESSES!
HONOLULU ADVERTISER, MINNEAPOLIS TRIBUNE, NEWARK STAR LEDGER, EVENING GAZETTE, WORCHESTER, MASS. McCALL'S, CHARLOTTE OBSERVER, DALLAS MORNING NEWS, PITTSBURGH PRESS, OREGONIAN, ETC. ETC. ETC.
MATURE WARNING: Frequent Coarse Language and Swearing; Occasional Violence (B.C. Director)
A NORMAN JEWISON Film
AL PACINO
"AND JUSTICE FOR ALL"
Columbia Pictures
JACK WARDEN • JOHN FORSYTHE • LEE STRASBERG
MATS. FRI., SAT., SUN. 1:40, 4:00
NIGHTLY 6:55, 9:10
odeon 1
780 YATES STREET 383-0513

NOW SHOWING ONE WEEK ONLY
In search of Historic Jesus
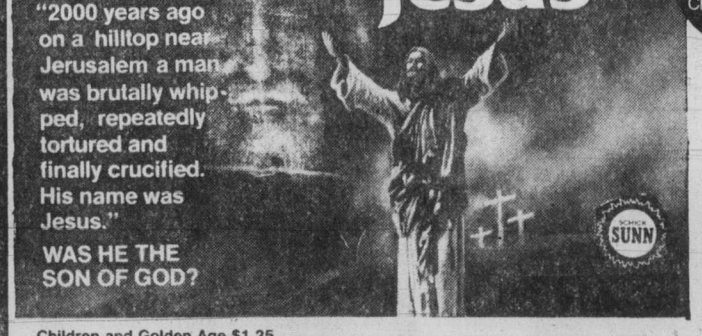
"2000 years ago on a hilltop near Jerusalem a man was brutally whipped, repeatedly tortured and finally crucified. His name was Jesus."
WAS HE THE SON OF GOD?
SUNN
Children and Golden Age $1.25
GENERAL
odeon 2
780 YATES STREET 383-0513
MATS. FRI., SAT., SUN. 2:00, 3:55
NIGHTLY 7:00, 9:05

CANADIAN ODEON THEATRE TICKETS ARE THE HAPPY CHRISTMAS GIFT

YANKS
A JOHN SCHLESINGER FILM
"YANKS" A JOSEPH JANNI and LESTER PERSKY Production
Starring RICHARD GERE · VANESSA REDGRAVE · WILLIAM DEVANE · LISA EICHHORN
RACHEL ROBERTS · CHICK VENNERA · ARLEN DEAN SNYDER · ANNIE ROSS
MATURE WARNING: Some Coarse Language; Occasional Nudity and Suggestive Scenes (B.C. Director)
NIGHTLY 6:45, 9:15
MAT. SAT., SUN. 1:45, 3:30
"LITTLE MERMAID"
haida
808 YATES STREET 382-4278

RESTRICTED
WARNING: Completely Concerned with Violence (B.C. Director)
NIGHTLY 6:50, 9:15
COUNTING HOUSE 2
BROAD AT BROUGHTON 383-3434
First there was "NIGHT OF THE LIVING DEAD"
Now GEORGE A. ROMERO'S

DAWN OF THE DEAD
WHEN THERE'S NO MORE ROOM IN HELL THE DEAD WILL WALK THE EARTH.

LEE'S CHINESE FOOD CO. LTD.
CAFETERIA LUNCH — EAT IN OR TAKE OUT
ANY ITEM $2.25 MON.-SAT. 11:30-3:30
DELUXE SMORGASBORD CHINESE FOOD
BUFFET OPEN DAILY 5:00-10:00
COMPLETE CATERING SERVICE HO-HO KITCHEN 385-7788
385-6764 385-6765 (HOME DELIVERY) 385-7789

CHEZ PIERRE RESTAURANT
French Cuisine at its Finest
In the Heart of Old Town
512 Yates St. (at Wharf St.)
OPEN FOR DINNER
Tuesday to Saturday from 6 p.m.
388-7711
Reservations Suggested
(Free Parking adjacent to the Building)

In Concert
TWO HOURS WITH A & M RECORDING ARTIST
Shawn Phillips
With Special Guests
April Fulladosa and Bill Sample
of The Sample Stearns Band
SUN., NOV. 25, 8 P.M.
UNIVERSITY CENTRE AUD.
Tickets: $5 Adv., $6 Door. Available at:
University Box Office ● McPherson Box Office
Cards & Things in Sidney ● Brandywine in Hatley Park
Hillside Mall ● Van Isle Promotions, 565 Johnson
Presented by Bront Boogies

3rd ANNUAL VANCOUVER ISLAND POTTERS' PRE-CHRISTMAS EXHIBITION & SALE
Featuring Vancouver Island's Finest Professional Potters
Wayne Ngan ● Walter Dexter ● Sue and Robin Hopper
Gordon Hutchens ● Robin Righton ● Linda Mackie (Swan Lake Pottery)
Byron Johnstad ● Gary Cherneff ● John Anderson ● Art Brendon
Jan and Helga Grove ● Carol Graham
Pat Webber ● Beva and Manny Meyer
EMPRESS HOTEL
(Georgian Lounge)
Thursday, November 22, 12-9 p.m.
Friday, November 23, 12-9 p.m.
NO ADMISSION CHARGE!

The Big Eye
FRIDAY AND SATURDAY
IN THE BIG EYE DINING LOUNGE
Friday and Saturday nights only — on presentation of this advertisement (clip out) — we provide
2 Prime Rib Dinners for 12.95
INCLUDES: French Onion Soup au Gratin, Salad, Specially Aged Prime Rib of Beef Au Jus, Yorkshire Pudding, Baked Potato, Beverage
By reservation only 7 to 9 p.m.
Enjoy the cabaret after dining if you wish
CLIP AND SAVE
INGRAHAM HOTEL 2915 DOUGLAS ST. 385-6731

Victoria's TOP SHOW LOUNGE Presents...
FINAL APPEARANCE OF 1979
Tom Middleton
FROM 9 P.M. NIGHTLY
LUNCHEON SERVED DAILY AT NOON
OMELETTES ARE OUR SPECIALTY
FREE PARKING NO BLUE JEANS
The upstairs Lounge
Paul's Motor Inn
1900 Douglas St.
11-21

A Belfry Production
The Belfry Theatre 1291 Gladstone at Fernwood
Side by Side by Sondheim
A MUSICAL ENTERTAINMENT
Judith Marcuse
Ken MacDonald
starring David Brown, Wanda Cannon, Roma Hearn & Bill Hosie
NOW PLAYING!
Nov. 15th to Dec. 1st
Tues. to Fri. & Sun. 8 p.m.
Sat. 7 & 10 p.m.
On sale now at the Belfry
McPherson, Hillside and University Centre Box Offices Res. 385-6815

THE MEATMARKET
PRIME RIB
RESTAURANT NOOTKA COURT
WELCOMES YOU
Known for marvelous luncheons, dinners (specializing in Prime Rib), prepared and served by nice people. Evening entertainment Thurs., Fri. & Sat. starting at 8 p.m. for your enjoyment. (Licensed premises.)
RESERVATIONS PHONE 383-4442

TERRY and BETTY
Internationally known variety musical comedy duo. Princess Patricia patrons please note.
PLEASE NOTE: Planning a staff Christmas party or family party. Reserve now!
NOOTKA COURT 634 HUMBOLDT 11-16

THE BIGGEST HIT IN THE COUNTRY!!

FAMOUS PLAYERS theatres
BLAKE EDWARDS'
"10"
DUDLEY MOORE / JULIE ANDREWS / BO DEREK
BLAKE EDWARDS' "10" / ROBERT WEBBER
WRITTEN & DIRECTED BY BLAKE EDWARDS
PRODUCED BY BLAKE EDWARDS AND TONY ADAMS
ORIGINAL MUSIC BY HENRY MANCINI
PANAVISION® / PRINTS BY TECHNICOLOR®
Original Soundtrack Available on Warner Bros. Records and Tapes
RESTRICTED NO ADMITTANCE TO PERSONS UNDER 18
An ORION PICTURES Release
Thru WARNER BROS. A Warner Communications Company
1979 Orion Pictures Company Inc. All Rights Reserved
WARNING: Some nudity, frequent coarse language and suggestive scenes (B.C. Director)
Golden Age $1.00
Tonight 7:00, 9:10 p.m.
Saturday 1:00, 3:00, 5:00, 7:00, 9:10
CAPITOL 805 YATES ST. 384 6811
3RD WEEK!

More words have been written and spoken on this movie than any other movie ever made. You must see it to believe it.
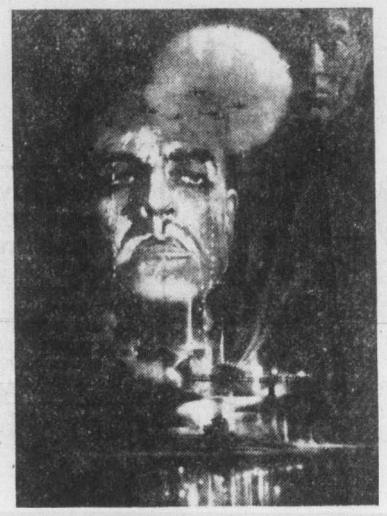
FRANCIS FORD COPPOLA PRESENTS
Apocalypse Now
MARLON BRANDO ROBERT DUVALL MARTIN SHEEN in APOCALYPSE NOW
FREDERIC FORREST ALBERT HALL SAM BOTTOMS LARRY FISHBURNE and DENNIS HOPPER
Produced and Directed by FRANCIS COPPOLA
Written by JOHN MILIUS and FRANCIS COPPOLA Narration by MICHAEL HERR
Co-Produced by FRED ROOS, GRAY FREDERICKSON and TOM STERNBERG
Director of Photography VITTORIO STORARO Production Designer DEAN TAVOULARIS Editor RICHARD MARKS
Sound Design by WALTER MURCH Music by CARMINE COPPOLA and FRANCIS COPPOLA
TECHNICOLOR® AN OMNI ZOETROPE PRODUCTION
RESTRICTED NO ADMITTANCE TO PERSONS UNDER 18
United Artists A Transamerica Company
WARNING: Violence throughout (B.C. Director)
TONIGHT AT 6:40, 9:20
ADMISSION $4.00 — GOLDEN AGE $1.00
FREE LIST SUSPENDED
CORONET 836 YATES ST. 383 6414
4TH WEEK!

40 YEARS OF GREAT ENTERTAINMENT!

THE SUPER NEW SHOW
ICE CAPADES
THE BIGGEST AND THE BEST... AND STILL NO. 1
PRESENTED BY THE CITY OF VICTORIA
VICTORIA MEMORIAL ARENA
WEDNESDAY, DEC. 12 THROUGH SUNDAY, DEC. 16
ALL SEATS RESERVED $6.50 - $7.00 - $7.50
TICKETS NOW ON SALE
10:00 a.m.-5:00 p.m. MONDAY TO SATURDAY
ARENA, MAYFAIR, HILLSIDE MALL, EATON'S
SERVICE CHARGE OF 25¢ PER TICKET AT MAYFAIR, EATON'S & HILLSIDE MALL
Eaton's, Victoria Customers may use their Charge Accounts
PERFORMANCE TIMES: WED. AND THURS., 7:30 P.M.
FRI. AND SAT., 8:00 P.M.; SAT. MATINEE 2:00 P.M.
SUNDAY MATINEE 2:00 P.M. AND 6:00 P.M.
CHILDREN AND YOUTHS 16 YEARS AND UNDER
SPECIAL PRICES 1.00 OFF REGULAR PRICE
WED., 7:30 P.M., THURS. 7:30 P.M.; SAT. MATINEE 2:00 P.M.
SUNDAY EVENING MATINEE 6:00 P.M.
NO TELEPHONE RESERVATIONS — TELE-CHARGE USE VISA 384-1522

It's five miles wide...it's coming at 30,000 m.p.h.... *and there's no place on Earth to hide!*

SAMUEL Z. ARKOFF Presents
A SANDY HOWARD / GABRIEL KATZKA / SIR RUN RUN SHAW Presentation
SEAN CONNERY · NATALIE WOOD
KARL MALDEN · BRIAN KEITH
in METEOR
Starring MARTIN LANDAU · TREVOR HOWARD as Sir Michael Hughes · RICHARD DYSART · HENRY FONDA as The President
Executive Producers SANDY HOWARD · GABRIEL KATZKA
MATURE
WARNING: Occasional coarse language (B.C. Director)
Golden Age $1.00
SHOWTIMES: Tonight at 7:00 and 9:10 only
Saturday and Sunday Continuous Showtimes at 1:30, 3:20, 5:05, 7:00 and 9:10 p.m.
ROYAL 805 BROUGHTON 383 9711

American students go to Paris... The less they study the more they learn.
Dear Mom + Dad —
What an education!
I'm studying so hard,
I never leave my room!
Love, Joel
P.S. PLEASE SEND MONEY.
FRENCH POSTCARDS
MATURE
WARNING: Occasional nudity, coarse language and suggestive scenes (B.C. Director)
Nightly 7:00, 9:05 — Mat. Sat. 2:00 p.m.
OAK BAY 2184 OAK BAY AVE. 598 2213

RESERVE NOW! NEW YEAR'S EVE
at the
STRATHCONA HOTEL
Four Parties to Choose From

THE OLD FORGE CABARET	THE CUCKOO'S NEST LOUNGE & DISCO
featuring The Brothers Forbes and Friends	with Les Frater
DINNER DANCE $18.00 per person	DINNER DANCE $20.00 per person
DANCE $7.00 per person	
THE STING	**IVY'S DISCO** with "Brad"
DISCOTEQUE featuring Norman Randall	
DINNER DANCE $16.00 per person	DINNER DANCE $16.00 per person
DANCE $5.00 per person	DANCE $5.00 per person

For Reservations Phone "The Strathcona Hotel" 919 Douglas St. 383-7137
Please pick up tickets by Christmas Eve

Lights, camera—stick 'em up

NAMES in the NEWS

When customers at an American Express office in Rome saw three youths staging a bank holdup in the presence of film director **Federico Fellini**, some thought it was a scene in his film. But it was real, police said, and the robbers got away with 30 million lire ($35,000). The robbers apparently realized Fellini was there and portrayed their real robbery as a film to some customers.

A former boxer who forgot to appear in court on a speeding charge got off with a light fine in Johannesburg when the magistrate agreed that punches to the head might have damaged the man's memory. Heavyweight **Mike (The Tank) Schutte** was fined $24 for contempt of court.

While a roundup continued for 26 fugitive cows missing from the Lewis Livestock Co., one turned up on a golf course in North Little Rock, Ark. **Larry Rogers**, head of the North Little Rock parks and recreation department who lives at the park, says he spied one of the cows mooing at him through his window.

LaWayne Satterfield, operator of a Nashville, Tenn., public relations firm, does not think that **Dolly Parton** is the "**Genghis Kahn** of country music" and has filed suit against the *National Enquirer*, charging that the quotes were manufactured and damaged her reputation for loyalty and her friendship with the singer. She says half a million dollars would settle the score.

Fish and rice aren't the usual menu for a Beverly Hills party, but singer **Pat Boone** was making a point. After the dinner, attended by religious leaders, Boone announced a nationwide U.S. telethon to raise $100 million for food, medicine and clothing for Cambodian relief.

Fellini

. . . opportunists knock

Former U.S. First Lady **Betty Ford** has turned down an offer from producer **David Wolper**, Warner Bros. television and ABC to film her autobiography, *The Times of My Life*.

Actor **Ben Gazzara** was sued for divorce in Los Angeles by his second wife, **Janice**, who claimed a share of his earnings from films and the television series *Run For Your Life*.

A decorated war veteran who officials say may be the only U.S. Army officer to desert in the last 15 years has arrived in Fort Bragg, N.C., after spending 12 years in Cuba. **Major Richard Pearce** was immediately read his rights although army officials have not charged him with anything.

Sears

Last 3 days! Sears Kenmore appliance sale

Attention Shoppers:
No extra charge for delivery of large appliances to homes in designated areas in Sooke and Duncan.

Save $40 on the pair

Take advantage of Sears appliance consulting service
Now you can shop at home for your Kenmore appliances! We will make an appointment at your convenience to help you choose the appliances most suited to your needs. Just call 595-9111.

Save $20
3-program washer with cool down
399.98 Reg. $419.98

Install this money-saving Kenmore washer in your home now for years of convenience: **Programs** — Normal, Short and Permanent Press. **Exclusive double cool-down** for best permanent press care. Reduces your ironing time. **2-speed heavy-duty motor** — speed co-ordinates with wash program chosen. **2 wash/rinse** temperature combinations. **White.** 26R 048 110.

Save $20
Sears 2-temperature dryer
269.98 Reg. $289.98

The perfect match for washer at left. **Normal** temperature selection for most washables. Delicate for finer fabrics. **2 timed settings** — heat up to 100 min. and air for no-heat drying to 35 min. **Top-mounted lint screen** — easy access. **Push-to-start** safety feature in timer. **5-min. cool-down** — prevents wrinkles. Porcelain top. White. 26R 088 110.

Sears: Washers & Dryers (26) Phone Enquiries: 595-9111
Advertised prices in effect now through 5:30 p.m. Saturday, November 24, while quantities last.

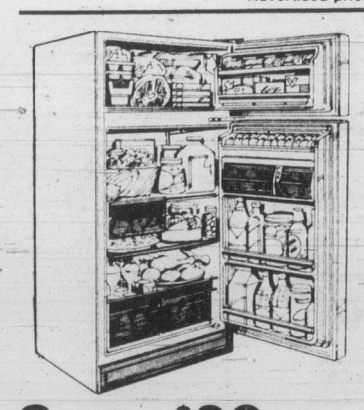

Save $30
Deluxe all frostless refrigerator
589.98 Reg. $619.98

3.29 cu. ft. frostless freezer holds 115 lbs., 10.5 cu. ft. refrigerator features 2 multi-position cantilever shelves, tough ABS plastic interior, energy-efficient foam insulation. White, R.H. 46R 038 950. Colors $10 extra. L.H. White $10 extra, colors L.H. $20 extra.

Sears: Ranges (22) Phone Enquiries: 595-9111

Save $30
15 cu. ft. chest freezer holds up to 250 lbs.
319.98 Reg. $349.98

Energy-saving 2½" rigid foam in walls and bottom. Dishpan bottom has rounded corners for easy cleaning. Cold control knob is easy to adjust. Plus extra tough powdered epoxy food liner, interior light and basket for most often used items. White. 47R 031 530.

Sears: Freezers (47) Phone Enquiries: 595-9111

Save $40
30" Mark 2 Kenmore range, self-clean oven
479.98 Reg. $519.98

Fluorescent-lit backguard, automatic clock-controlled oven, infinite heat switches for elements and controlled variable broil. White 22R 062 790. Colors $10 extra. **Save $20.** Range as above with easy-clean oven. 22R 062 090. **Reg. $389.98 . . . $369.98.** Colors $10 extra.

Simpsons-Sears Ltd.
'Reg.' and 'Was' refer to Simpsons-Sears Ltd. prices

SHOP-EASY FOODS

Breakfast Delight SLICED SIDE BACON 1-lb. pkg. — **1.19**

Gov't. Inspected Previously Frozen PORK SIDE SPARE RIBS (small) — lb. **1.29**

Florida (Indian River) GRAPEFRUIT Pink & White Size 48's — **4 FOR 79¢**

FIRST OF THE SEASON JAPANESE ORANGES NOW AVAILABLE AT COMPETITIVE PRICES

BREAD Dutch oven 24 oz. White or 60% Whole Wheat — **2 LOAVES 99¢**

DILL PICKLES Bicks 32-oz. jar with or without garlic, Polski Ogorki — **1.19**

POTATO CHIPS Old Dutch 200 g. pkg. — **69¢**

TOMATO JUICE Aylmer 48-fl.-oz. tin — **79¢**

NO NAME Whole Kernel Corn 12 fl. oz. or Prune Plums 14 fl. oz. Choice Grade — **2 TINS 79¢**

PRICES EFFECTIVE FRI., NOV. 23 to SUN., NOV. 25
We Reserve The Right To Limit Quantities.
STORE LOCATIONS:
SHELBOURNE PLAZA — COLWOOD PLAZA
230 COOK ST. — CADBORO BAY VILLAGE
2187 OAK BAY AVE. Oak Bay Closed Sundays
MAVERICK MARKET — 880 Esquimalt Rd.
SUNDAY STORE HOURS: 10 A.M.-5 P.M.

SHOP-EASY FOODS

386-2121
Monday through Friday 8 a.m. to 6 p.m.
Saturday 8 a.m. to 5:30 p.m.

CLASSIFIED ADVERTISING
Vancouver Island's Largest Shopping Centre in Print

386-2121
Monday through Friday 8 a.m. to 6 p.m.
Saturday 8 a.m. to 5:30 p.m.

CLASSIFIED ADVERTISING RATES

All rates quoted are for insertion in both the Daily Colonist and Victoria Times.

SPECIAL PRIVATE PARTY WORD RATES
10 word minimum
1 or 2 days
15c per word per day
3 to 5 consecutive days
12c per word per day
6 consecutive days or more
10c per word per day

Real estate, mobile home, rental, clubs, organizations and business advertising does not quality for these rates.

GENERAL WORD RATES
10 word minimum
1 or 2 days
19.75c per word per day
3 to 5 consecutive days
16.00c per word per day
6 or more consecutive days
13.75c per word per day

SEMI-DISPLAY LOCAL RATES
Any advertisement which varies from 6 pt. regular classified style shall be considered semi-display.
14 agate lines per column inch.
1 or 2 days
71.50c per agate line per day
3 to 5 consecutive days
64.50c per agate line per day
6 or more consecutive days
57.25c per agate line per day

NATIONAL AND OUT OF PROVINCE RATE
Regular Classified 20c per word. Semi-Display 75c per agate line. 14 agate lines per column inch.

BIRTH NOTICES
Up to 30 words $4.00
Each additional word 15c

DEATH NOTICES, MEMORIAL NOTICES AND CARDS OF THANKS
61.50c per count line per day
3 consecutive days
53.25c per count line per day

PRIVATE BOX NUMBERS
$3.50.

Contract rates for local businesses available on request.

DUNCAN OFFICE

Advertising, Circulation, Editorial and General Information,
746-6181.
109 Ingram St. V9L 1N8

TERMS OF PUBLICATION

F.P. Publications (Western) Limited shall not be liable for non-insertion of any advertisement beyond the amount paid for such advertisement.

In the event of error occuring the liability of F.P. Publications (Western) Limited shall not exceed the charge for the space actually occupied by the item in question.

All claims of error in publication shall be made within 12 hours thereafter and if not made shall not be considered. No claim will be allowed for more than one incorrect insertion not for errors not affecting the value of advertisement.

All estimates of cost are approximate. Advertisers will be charged with space actually used.

All advertising copy will be subject to the approval of the Victoria Press, who reserve the right in its sole discretion to classify, reject or insert copy furnished.

All advertisements must comply with the British Columbia Human Rights Act. This act states no advertisement may state or imply a preference, limitation or specification on the basis of an applicant's race, religion, colour, marital status, ancestry, place of origin, age; or sex (unless the matter relates to the maintenance of public decency AND prior approval has been obtained through the Human Rights Branch).

While every endeavor will be made to forward replies to box numbers to the advertiser as soon as possible, we accept no liability in respect of loss or damage alleged to arise through either failure or delay in forwarding such replies, however caused, whether by negligence or otherwise.

NOTICE OF COPYRIGHT

Full complete and sole copyright in any advertisement produced by F.P. Publications (Western) Limited is vested in and belongs to F.P. Publications (Western) Limited, provided, however, that copyright IN THAT PART AND THAT PART ONLY of any such advertisement consisting of illustrations, borders, signatures or similar components which is, or are, supplied to Victoria press by the advertiser in the form of reproduction proofs, veloxs, engravings, etc., and incorporated in said advertisement shall remain in and belong to the advertiser.

CIRCULATION INFORMATION

The Daily Colonist 383-4111
Victoria Times 382-3131

Wherever carrier service is maintained, $4.50 per month.

By mail — Vancouver Island and Gulf Islands, $7.00 per month, $20.00 per 3 months, $40.00 per 6 months, $80.00 per year. Rest of Canada, $8.00 per month, $22.50 per 3 months, $45.00 per 6 months, $90.00 per year.

Outside Canada, $20.00 per month, $240 per year.

BY MAIL
Saturday Times Only
Sunday Colonist Only
Canada 60 cents per copy, $30.00 per year.
Outside Canada, $1.10 per copy, $55.00 per year.

The Daily Colonist Second Class mail registration No. 0516.
Victoria Times Second Class mail registration No. 0625.

ISLAND REPRESENTATIVES
Duncan, Chemainus—
Mr. HILTON HOLT 746-6181
Nanaimo 758-9633
Lake Cowichan 749-6206
Port Alberni—
Mr. Fred Suhr 723-8312

CLASSIFICATION INDEX

VITAL STATISTICS
1 Births
8 Cards of Thanks
308 Cards of Thanks
305 Deaths and Funerals
312 Florists
310 Funeral Directors
309 In Memoriams
313 Miscellaneous
311 Monuments

NOTICES
14 Announcements
16 Catering, Banquets and Reception Rooms
15 Coming Events and Meetings
20 Lost and Found
18 Places to Visit
17 Restaurants

EMPLOYMENT
28 Employment Service
21 Help Wanted — General
22 Office Help
26 Part Time — Temporary Help
24 Sales Persons and Agents
30 Situations Wanted
23 Skilled Trades
25 Teachers

BUSINESS SERVICES
36 Services Directory

PERSONAL SERVICES
33 Bands, Musicians and Orchestras
40 Business Personals
43 Dancing
42 Education
41 Legal Services
71 Music Teachers
39 Personals
34 Pre-Recorded Music
32 Trade Schools
38 Travel

MERCHANDISING
83 Aircraft
117 Antiques and Arts
78 Bicycles
80 Boats and Marine
65 Building Supplies
93 Cameras, Supplies and Photo Finishing
127 Chicks, Poultry, hatching Eggs, Supplies
101 Children's Miscellaneous
116 Coins and Stamps
135 Farm Implements
60 Fuel
97 Furniture
105 Garage Sales
120 Garden Supplies
99 Groceries, Meats and Produce
130 Heavy Equipment and Machinery
128 Livestock, Supplies and Events
100 Miscellaneous for Sale
103 Miscellaneous Wanted
109 Miscellaneous to Rent
77 Motorcycles
70 Musical Instruments
125 Pets and Supplies
96 Ranges, Stoves and Furnaces
92 Sporting Goods
81 Sailboats
115 Swaps
63 Timber
98 TV, Stereo, Radio Sales and Service
112 Wanted to Rent, Miscellaneous

AUTOMOTIVE
155 Automobile Financing and Insurance
164 Auto Body and Painting
168 Campers, Trailers and Motor Homes
166 Cars and Trucks Wanted
150 Cars for Sale
148 Lease Vehicles
149 New Car Directory
160 Parts, Accessories and Service
151 Sports, Import Cars
158 Tires
154 Trucks, Buses and Vans
156 U-Drive and Auto Washing

ACCOMMODATION
185 Convalescent and Rest Homes
175 Hotels
178 Summer Homes, Cottages and Resorts
181 Tourist Accommodation

RENTAL
201 Apartments to Rent, Furnished
200 Apartments to Rent, Unfurnished
203 Apartments Wanted
206 Duplexes to Rent
207 Duplexes Wanted to Rent
202 Furniture to Rent
215 Halls, Warehouses, Stores and Offices to Rent
197 Housekeeping Rooms to Rent
199 Housekeeping Rooms Wanted
211 Houses to Rent, Furnished
210 Houses to Rent, Unfurnished
212 Houses Wanted to Rent
190 Room and Board
191 Room and Board Wanted
193 Rooms to Rent
194 Rooms Wanted
204 Shared Accommodations

FINANCIAL
155 Automobile Financing and Insurance
233 Mortgage Loans and Insurance
234 Mortgages for Sale
230 Personal Loans and Insurance
235 Wanted to Borrow

REAL ESTATE
280 Acreage for Sale and Wanted
240 Business Opportunities
241 Business Opportunities Wanted
247 Commercial or Industrial Properties
258 Condominiums
253 Country Homes and Properties
270 Exchange Real Estate
290 Farms for Sale and Wanted
263 Garages for Sale, Rent, Wanted
293 Gulf Island Properties
250 Houses for Sale
265 Houses Wanted to Buy
295 Listings Cancelled
268 Listings Wanted
271 Lots for Sale
294 Mainland and Out-of-Province Properties
169 Mobile Homes and Parks
273 Property for Sale
274 Property Wanted
244 Revenue Property
245 Revenue Properties Wanted
259 Townhouses
285 Up-Island Properties
256 Waterfront Properties

1 BIRTHS

BROWN — Born to Wayne and Judy (nee Wilson) on November 12, 1979, a daughter, Danielle Kelley, 7 lbs., 6 oz. Thanks to Dr. B. S. Pound and maternity staff at Victoria General Hospital. A special thanks also to Daddy. (Insured).

DONALD - Born to Michael and Sandra a girl, 6 lbs. 7 ozs. on November 21. Grandparents Mr. and Mrs. Don Elworthy, and Mr. and Mrs. C. Donald, Vancouver and Great-Grandmother Mrs. H.B. Elworthy. Thanks to Dr. McNaughton and Staff of Royal Jubilee Hospital.

HANCOCK — Born to Edwin A. Hancock and France Galletta, a boy, Jonathon Anthony Galletta, 7 lbs. 15 ozs. on November 7, 1979. Thanks to Dr. Francis McCordic and Dr. Ridyard and staff at Victoria General Hospital.

HELGESEN — Born to Mr. and Mrs. E. J. Helgesen, 6375 Belvista Place, Sooke, B.C., at Victoria General on October 27, 1979, a four pound, nine ounce baby girl, Christina Lee. First granddaughter to Mr. and Mrs. Henry J. Helgesen of Sooke, B.C., and second granddaughter to Mr. and Mrs. Julius Lutar. (Insured).

LANTHIER — Born to Todd and Sandy, a girl, Jennifer Frances, 7 lbs. 8½ ozs., on November 9, 1979. Many thanks to Drs. Horton and Horne and maternity staff at Royal Jubilee.

PENGELLY—Born to Ralph and Carol, a girl, Carolyne Dawn, 8 lbs/5 ozs., on November 5, 1979. Thanks to Dr. John Anderson and staff at Victoria General Hospital. Insured.

RAAPPANA — Judy and Bob are the proud parents of a baby girl, Jennifer Marie, 7 lbs., 7 ozs. on November 19, 1979. Thanks to Dr. Hurwitz and Cheryle Goddard and the Maternity staff of Victoria General Hospital.

VERWEY — Born to Jerry and Debra, a boy, David Matthew, 7 lbs., on November 9, 1979. Thanks to Dr. Hansen, Dr. Jirik, and maternity staff at Royal Jubilee Hospital.

14 ANNOUNCEMENTS

VANCOUVER ISLAND CHRISTIAN VILLAGE
Details for 1980 study courses commencing January 8, now available from Christian Book Room, Logos Book Store or phone 598-7372.

COLLECTOR CAR SHOW, AUCtion, and Flea Market, November 23, and 24 Showmart Building, P.N.E. Grounds. For consignment information and flea market reservations telephone 733-5636 or write Auction Canada Ltd., 3264 West 7th, Vancouver, V6K2A2

CHRISTMAS CRAFT CLASS
Learn to make your own Christmas decorations with beads at Jan's Knit World, Esquimalt Shopping Plaza, 385-5018 or 385-5159

PORTRAITS
FOR CHRISTMAS
By T. Andriessen Booth, in pencil, charcoal, pastel, oil. 598-1358

15 COMING EVENTS AND MEETINGS

FUND RAISING
Shopping Spree on behalf of the James Bay Mult-Level Care's Beckley Farm Lodge
SATURDAY NOVEMBER 24
1:00-5:00 P.M.
All are Invited
Men, Women, Children
There is something for all
DO COME

CASINO
FRI. NOV. 23
7:30 - 1 AM.
CASINO, DANCING, DRAWS
Cedar Hill Community Ctr.
3220 Cedar Hill Rd.
Admission $2

ATHLETICS BINGO
EVERY WEDNESDAY
Garth Homer Centre
813 Darwin
Early Birds 6:45 p.m.

FLEA MARKET
Sanscha Hall - Sidney.
Pat Bay Hwy and Beacon Ave.
Every Sunday commencing October 7, 9am-4pm. Items new & used - old & modern. Interest for all. Snack Bar. Admission: 25¢. Reservations: 656-3082.

CHRISTMAS COUNTRY BAzaar, Martlet Chapter IODE, Saturday, November 24, 11-1:30pm. Cedar Hill Community Center. 3220 Cedar Hill Rd. Crafts, Gifts, festive foods, refreshments. Admission $1. Ample parking.

VICTORIA SINGLES HAPPENing November Dance Sat. Nov. 24 at Leonardo Da Vinci Centre 195 Bay St. 9-1am. Designed for ages 25-55. Admission by ticket only. Tickets at Hillside Mall Box Office. Phone 474-2618 or 384-5789.

VICTORIA ATHLETIC ASSOCIATION
Annual General meeting and election of officers, Sunday, Dec. 2nd, 1979, 7 p.m. at the James Bay Inn, 270 Gov't St.

WIDOW'S ASSOCIATION WILL hold a sale of home baking, handicrafts, White Elephant and Rummage in St. John's Church Hall, 1611 Quadra on Saturday, November 24th, 10-1pm.

RUMMAGE SALE AND MINI cat show. Saturday, November 24th, 10 am-1 pm. Fairfield United Church Hall. Refreshments available. Proceeds to Cat Rescue Corps Spay Fund.

JAMES BAY LODGE, ANNUAL Bazaar, 336 Simcoe Street, Saturday November 24th, 11-2 pm. Crafts, baking, tea and rummage.

SWAP AND SHOP, BLANSHARD Community Centre, 901 Kings Rd., every Saturday 10-4. Sellers wanted. 388-7696 or 387-5506.

LOOKING FOR A PLACE TO GO tonight? Why not come to todays single world dance. 383-9626. 24 hour recorded message.

16 CATERING, BANQUETS and RECEPTION RMS

GARCIA'S
Mexican and International Cuisine
104-1551 CEDAR HILL X RD.
(in the Cedar Hill Mall)
Planning an Office Party Banquet or Special Function?
Call us at 477-7744
Banquet Facilities For up to 100
ample covered parking

BANQUET FACILITIES
We'll cater to any size Christmas Party - Staff or Private. We have the room. Yinnies, 1175 Douglas at View. 382-9631.

BARTENDER, EXPERIenced, references, banquets, weddings, holiday parties. 384-2470

THE CHEEZE CELLAR. FOOD for your Christmas Party. Any number. 384-8221

16 CATERING, BANQUETS and RECEPTION RMS

GEORGE'S BAVARIAN BANQUET FACILITIES
1021 Pandora 383-7121
INTERNATIONAL CUISINE
3 DINING ROOMS AVAILABLE
SMALL OR LARGE PARTIES
Up to 150 Seating Capacity
ENTERTAINMENT
AVAILABLE ON REQUEST

THE PRINCESS MARY Ballroom
Probably is the finest midsize ballroom in Victoria, some dates are still available for Christmas parties. Our facilities can accomodate 20-200 people comfortabley fnd our decor is worth a trip to the Mary to see. Call Lorne Dubay or Lorna McLaughlin to reserve your room. 386-3456.

HAVE YOUR WEDDING reception tastefully decorated. Reasonable. For further information, phone Wedding Reception Decor Rentals, 479-6206.

CONSULT-A-CHEF SOLUTIONS provided for all your Culinary Requirements. Min. fee. 384-7071, 386-8622.

20 LOST and FOUND

LOST NOVEMBER 16TH MY black and white with white markings medium sized Collie/Samoyed dog, answers to Duke, on Luxton Rd. Reward for safe return. No questions asked. 478-1338.

LOST: MONDAY NIGHT, black and white neutered male cat ("Smokey", 1 year old) Quadra and Blanshard area. Not used to the outdoors. Much loved family pet missed very much. Please capture if seen. 385-1361 local 45.

LOST: CENTRAL SAANICH area, long haired male tabby-type cat, wearing flea collar. Any information regarding whereabouts dead or alive please phone 652-5682.

MISSING FROM 1900 BLOCK Lee Ave., between 8:30-midnight Nov. 21st.
CORVAIR CONVERTIBLE 1962 Recent body work, pleae phone 477-3753.

WANTED THE RETURN OF AN oil painting of a woman in a concentration camp missing from apartment 223 55 Bay st. on the eve of November 16th. 386-7126.

LOST: SMALL FRIENDLY chocolate brown kitten, female, silky fur. White marking on stomach, vicinity of Carman St. Please phone 592-6366 after 5 pm.

LOST: SATURDAY, SMALL black female Terrier X, about 3 to 5 years old. Longish hair, some white, very skittish. Please phone 383-6066 evenings.

LOST: BLACK AND GREY striped kitten with 6 toes, Albert and Shelbourne Street area, since Saturday night, answers to "Tiger". Reward. 598-1536.

LOST: BOYS RED AND BLUE Montreal Canadians Jacket, covered in badges. Gordon Head area, around November 10. 477-9469

FOUND: YOUNG BLACK AND white female cat, very friendly, Kisber Ave, Cedar Hill X Rd, Gordon Head Rd area on November 11th. 477-0969.

LOST-VICINITY SHORELINE School ground, mens ten speed Sekine bicycle, rat trap and kick stand. Urgently needed by a Times carrier. Phone 383-2906

CASH REWARD
for safe return of white cockatoo.
385-2673

LOST GINGER AND WHITE cat. Will Persons who phoned Tuesday morning please phone back, 385-0062.

LOST: 2 MONTH OLD BLACK and tan puppy with docked tail. Burnside area. Please phone 388-6603.

LOST: BLACK MALE CAT, wearing white flea collar, Hampton/Harriet Rd area. Reward. 383-8662

LOST: DOUBLE CHAIN GOLD bracelet of sentimental value, downtown or Central Saanich area, Reward offered. 386-1351.

LOST: MANS WALLET, money, cards, Drivers License in or about Medical Arts Building, 1105 Pandora. Reward. 382-0709.

FOUND ORANGE AND WHITE fluffy, friendly cat wearing a blue harness near Moss Street. 658-1001.

FOUND: NOVEMBER 16TH Tillicum School area, gold and white collie cross dog. 386-9368 after 5.

LOST: FROM BAY AND QUAdra area, large black and grey female tabby cat. Reward. 384-7628 evenings.

FOUND; GREY AND BLACK male Tabby kitten with white flea collar. Colwood school area, 478-8995.

LOST: GINGER AND WHITE short haired female cat in Esquimalt. Reward. 385-0062

FOUND: MALE TABBY CAT aprox. 3 or 4 years old, Malaview area in Sidney. 656-4612.

FOUND: RECORD RALEIGH boy's 5-speed bicycle. 598-1298 after 6pm.

FOUND: BLACK PERSIAN FEmale kitten in the vicinity of Wascana and Obed. 388-4295.

LOST SMALL MALE ORANGE cat, Jubilee area, "Nikki". 595-4643 or 384-3763.

FOUND: BROWN, WHITE, black male dog in Woodwards area. 385-9258.

LOST: LITTLE GIRL'S 20" blue bicycle, Lang Street, Finlayson-Cook area. 383-4859.

FOUND SHORT HAIRED MALE Tabby cat, Experimental Farm area. Very friendly. 656-2471.

MISSING: WHITE 1969 AUSTIN Mini, license number CJX210. Reward. 384-9054.

LOST: BLACK CAT, YELLOW eyes, vicinity William Head. Reward. 478-7960.

FOUND: MALE IRISH SETTER approximately 8 months old, Vic West area. 384-8680.

21 HELP WANTED GENERAL

ADVERTISEMENTS IN THIS CLASSIFICATION MUST COMPLY WITH THE BRITISH COLUMBIA HUMAN RIGHTS ACT

TV RENTAL AGENT FOR Saanich Peninsula Hospital. Commission plus travel allowance. Call 382-8141.

YOUNG PERSON TO WORK IN magic act. Must be able to travel and relocate. 721-3925 for appointment.

SHAMPOO PERSON WANTED for Dog Grooming shop, 4-5 hours daily. 388-6723

WANTED: RELIABLE BABYsitter, after school, Marigold area. 479-5456.

BABYSITTER FOR TWO CHILdren 7 and 5. Days, my home. 595-8872 after 5pm

EXPERIENCED UPHOLSTRY seamstress, male/female. Phone 8-5, 384-6622.

RELIEF COUPLE NEEDED for group receiving home. Experience desired. 384-6190.

CLEANING LADY WANTED for Brentwood Bay home. 652-9310 after 6pm.

WANTED: DINING ROOM cook for Central Saanich restaurant, 652-2413.

21 HELP WANTED GENERAL

ADVERTISEMENTS IN THIS CLASSIFICATION MUST COMPLY WITH THE BRITISH COLUMBIA HUMAN RIGHTS ACT

SENIOR PHYSIOTHERAPIST
Acute Care
Inpatient Services

We require a therapist to develop and provide care to patients in Intensive Care and Medical, Surgical, Orthopedic areas. This is a new position ideal for a highly motivated therapist who enjoys a challenge. Necessary qualifications are a minimum of 3 years general experience which includes intensive respiratory care and eligibility for registration in British Columbia.

Salary and Benefits as Per HSA Agreement.
Applications Accepted up to December 15, 1979.
For Further Information, Send Resume To:

Phillip S. Brookman
Chief Physiotherapist
Nanaimo Regional General Hospital
1200 Dufferin Crescent
Nanaimo, B.C.

REQUIRED IMMEDIATELY CARRIERS
FOR DAILY COLONIST, MORNING PAPER ROUTES
In the following areas
WEST SAANICH-GLANFORD
to
WILKINSON-PIPELINE RD.
WEST SAANICH-MATTERHORN
to
OLD WEST (Keating)
These routes have 41 and 31 subscribers respectively and pays $1.63 per subscriber per month plus inserts payment. If interested call J. BRADFORD 383-4111 Ex. 164.
Applications will also be accepted for routes in other areas coming available Dec. 31/79.

ADULTS, GIRLS AND BOYS
With Christmas fast approaching everyone needs extra money.

For ambitious people, select Colonist Paper Routes will soon be available in these area:
Tillicum — Carey
Douglas — McKenzie
Wilkinson — Interurban

Profits range from $80 to $200 per month for up to two hours servicing customers in the early morning. The rest of the day free for other activities. For further information and a personal interview please contact Mr. C. Sampson, Colonist Circulation, 383-4111.

LADY MINTO GULF IS. HOSP. Requires for January 1, 1980, a Head Nurse-Extended Care.

Under the general direction of the Director of Nursing, the head nurse will assume full responsiblity for the operation and management of a modern 25 bed unit. The successful applicant, will be responsive to developing an interdisciplinary team concept and possess superior communicative skills. Salary and conditions of employment will be in accordance with the RNABC contract, and preference will given to canadiates with previous nuring supervisory experience and post basic nursing and administrative education. Apply in writing to the Director of Nursing, Lady Minto Gulf Island Hosp., PO Box 307, Ganges, BC, V0S 1E0

CO-ORDINATOR
The Vancouver Island Work Activity Project- an inovative rehabilitation program incorporating counselling, life skills and work experience- is looking for an energetic individual with leadership qualities and social service experience.
This will be a very rewarding position for the successful candidate who must be a self-starter with decision-making capabilities and have some administrative expertise.
Travelling is necessary, as the project serves six communities. Send resume to Box 188, Duncan, B.C.

RELIABLE CARRIERS
EARN from $90 to $200 per month depending on route size.

Required soon for Colonist Routes in the following areas:
Quadra — Tolmie
Blanshard — Hillside
Burnside E. — Finlayson
Cook — Haultain
Gorge E. — Washington

Good monthly profit plus valuable trips and prizes. For more details call Mr. E. Ring, Colonist Circulation, 383-4111.

ADMINISTRATIVE ASSISTANT required by branch of a large progressive trust company. Duties involve the responsibility for the day to day administration of a busy banking office. Experience in supervising staff essential. Familiarity with the operations of an on-line computor system would be an advantage. The successful applicant will also possess the knowledge and ability to sell company products to perspective customers. Attractive benefits package. Apply Victoria Press Box 174.

EXPERIENCED DENTAL REceptionist required, part time December, full time beginning January 80. Must be responsible, neat in appearance and work habits; have pleasant, curtious manner and be able to relate well to people. Must be experienced in typing, bookkeeping, and other dental office procedures. Send hand written application and resume to Dr. T. Hemsworth, #220-1070 Douglas St. V8W 2C4

QUIET LIVING BACHELOR, late forties, semi-retired, outdoors oriented, established, need honest, tidy, reliable housekeeper for new home on up-Island country acreage. A nice place, would suit a homeloving person who likes gardening, dogs, boating, preserving home grown food, a natural and simple life. A younger well behaved child may be OK. Please write Victoria Press Box 162.

APPLICATIONS ARE BEING taken for our private security training program for 1980. Applicants must be 19 years of age, average height and weight, neat in appearance and have a desire to learn the security industry. Apply in person, 493 Burnside Road East, November 27 and 28, 9am-noon, Mr. Janzen, Inter-City Guard.

Hosts Required
We are looking for pleasant hosts who have private home with spare bedrooms and would like to have guests occasionally from one to three weeks. Contact International Spareroom, PO Box 518, Solana Beach, California, 92075.

CO-ORDINATOR FOR PHYSIcally disabifd residents. Requires demonstrated administrative and social skills. With knowledge of community support services. Permanent position. Salary negoitable. Closing date applications, 15 December. Send to Tom Dalzell, c/o Nigel House, 846 Nigel Avenue, V8X 4E5.

MANAGER TRAINEE
Top growth company has immediate needs for several individuals in the Victoria area. Starting salary to $15,000 plus excellent benefits package. If interested please send resume including salary history to Victoria Press Box 44.

21 HELP WANTED GENERAL

ADVERTISEMENTS IN THIS CLASSIFICATION MUST COMPLY WITH THE BRITISH COLUMBIA HUMAN RIGHTS ACT

GRADUATE NURSE REquired to work in specialized residential care facility. Able to accept responsibility and own transportation essential. Permanent for suitable applicant. Phone 658-5070, between 10 am and 4 pm weekdays only.

HOUSEKEEPER/GARDENER for young family. Accomodation in self-contained suite on adjacent property. Pleasant dependable non-smoker, non-drinkers only need apply. Write stating experience to: 6111 Pat Bay Highway, Victoria, B.C. V8Y 1T5.

MATURE RELIABLE AND hardworking individuals to train for management positions with chain of full service gas stations. Must be dedicated and willing to learn. Experience not necessary. Wages $700-$1000. Reply Box 7032, Postal Station D, Victoria.

INTERESTED IN PART TIME employment at a secure and exciting job in The Canadian Armed Forces. Talk to us — The Canadian Scottish Regiment, 715 Bay St., Rm. 231 or Rm. 229 on Tues. or Thurs. nights between 8 and 10. 388-3897.

JOIN THE NAVAL RESERVE
Opportunities for young people 17 to 25 yrs. of age interested in being paid while learning a trade. Train an evening a week for further job training on ships or bases across Canada next summer. Contact HMCS Malahat, 388-2241.

OPEN POSITION FOR EXPERIenced caretaker-manager available for 1. 40 suite apt in Duncan area. 2. 40 suite apt. in Courtenay-Campbell River area. Man and wife operation, references. Apply to Victoria Press Box 126.

EXPERIENCED HOSEKEEPER—COOK
To work 4 days a week for busy family. References preferred. Own transportation. 595-6682.

WANTED: HOUSEKEEPER companion for middle aged convalescent woman. Duties include light housework and cooking. Room and board plus remuneration. 479-2864 or call Shelley 385-9777

RELIABLE DAYCARE NEEDed for young boy 3½ years and baby 5 months, prefer older woman in my home, but will consider out of home care. Salary negotible. No students. 382-0784 after 5:30 only.

REGISTERED NURSE REquired immediately for medical detoxication area, private treatment center, rotating shifts. Please reply outlining qualifications and experience to PO Box 2369, Sidney BC V8L3Y3.

EARN $$$
In your spare time, with a business of your own. Any persons serious about having an extra income phone 598-6350.

CAKE DECORATER WANTED, must be experienced in Birthday and Wedding cakes also fancy pastries. Only persons with above qualification need apply. Reply to Victoria Press Box 161

PAULS MOTOR INN
Has an opening for a full time desk clerk. Must be able to work weekends. Please apply in person, between 2-5 o'clock at 1900 Douglas Street.

GOODWILL ENTERPRISES requires an engineer to do maintenance and repair work on dry cleaning and laundry equipment on weekends. Wages negotible. Phone 385-5756 local 08.

NATIONAL FIRM REQUIRES mature alert person over 25 years of age for counter sales and general sales office duties. Full personal resume with salary expected to: Victoria Press, Box 181.

RETIRED COUPLE TO MANage 12 suite adult apartment block in Sooke. Send resume to Ben Bjornson, 203-215 Lawrence Ave., Kelowna, B.C. V1Y 6L2. 604-763-7414.

CERTIFIED DENTAL ASSIStant required for orthodontic office, 1 year experience or more. Duties include record taking, chair side and some lab work. Victoria Press Box 182.

REFINED, MATURE LIVE IN companion housekeeper for active lady, small modern home, non-smoker. Ample time off. Good home and wages. References. 592-3580

LARGE PROGESSIVE TRUST company requires full time tellers. Previous bank or trust company experience an advantage. Good salary and benefit package. Apply to Victoria Press Box 153.

MAINTENANCE PERson/gardener required for small shopping center. 4 hours per day. Salary $500 per month. Victoria Press Box 141.

BABYSITTER REQUIRED part time in December, starting full time January 2nd, 1980. Our home, Sears area, 595-1804 or 387-3649.

MODELS FOR HAIRCUTTING, no charge at Friends and Company hair stylists, opposite Hillside Mall, Tuesday at 7. Call for appointment 592-5252.

COOK, HOUSEKEEPER FOR family, Gordon Head area. 4 hours, Monday-Friday afternoon. Salary negotiable. Apply P.O. Box 850, Victoria, B.C.

RESPONSIBLE, MATURE CUStomer oriented person for full time counter and cook duties. Must be outgoing. Apply 858 Esquimalt Rd. 1-4pm

JEWELLERY STORE REquires attractive salesperson with previous experience. Part or full time. Must be bondable. Victoria Press Box 176.

CONSULTANT-DIETICIAN REquired for personal care home. Apply in writing to Rose Manor, 857 Rupert Terrace, Victoria, V8V 3E5.

PANDORA MCDONALDS IS now accepting applications for full and part time maintenance personnel. Apply in person 980 Pandora.

CERTIFIED DENTAL ASSIStant required for preventive oriented practice starting December. Reply's handwritten to Victoria Press Box 15.

RETIRED COUPLE, LIGHT duties in prestige apartment. Must live in. Afternoon shift, 5 day week. Apply Victoria Press, Box 130.

WANTED HOUSEKEEPER TO be on call for holiday relief in womans residence of YM-YWCA. Applications available at Main Desk, 880 Courtney St.

MATURE LADY IS NEEDED TO look after my 4 year old and 7 year old sons in my home. Need own transportation. 656-0239.

RESPONSIBLE WOMAN TO care for two small children in my home. Oak Bay area. 595-6960 after 4.

COME IN OR LIVE IN BABYSITter needed to look after 2½ year old boy, this is a full time position, phone 382-6546

MARRIED COUPLE AS RELIEF house parents in short-stay home for mentally-handicapped children. Phone 592-0103.

$205.80 POSSIBLE FOR BOOKkeeping 5 hours per week at home. Your answer to financial security. Reply Victoria Press Box 43.

URGENTLY REQUIRED BABYsitter in James Bay or Quadra-Balmoral area, Monday to Friday, 8-5:30. 381-0026.

EXPERIENCED GEODUCK divers wanted. 386-2624

21 HELP WANTED GENERAL

ADVERTISEMENTS IN THIS CLASSIFICATION MUST COMPLY WITH THE BRITISH COLUMBIA HUMAN RIGHTS ACT

BAMFIELD MARINE STATION
requires
STATION TECHNICIAN
Immediately

DUTIES:
Responsible to the Station Manager for the operation and maintenance of all Station electrical and mechanical systems. Included are seawater, freshwater, heating, compressed air, sewage treatment, electrical and standby generator services for all laboratory buildings, cafeteria and residence.

QUALIFICATIONS:
Competent in the operation and maintenance of a wide range of electrical and engineering equipment based on extensive employment experience or a combination of formal training and experience. Familiarity with laboratory systems would be an asset. Demonstrated supervisory capability, an ability to work independently, and to effectively schedule regular maintenance with new work is essential. A valid "C" electrical certificate or better is required.

The Bamfield Marine Station is a research and teaching facility owned and operated by five Western Canadian Universities and is located in a small picturesque fishing village on the West Coast of Vancouver Island.

Salary for this permanent position is negotiable and a full range of benefits is available. Applicants should sent a complete resume of qualifications, experience, and references and should include their salary expectations to: The Director of Personnel Services, University of Victoria, P.O. Box 1700, Victoria, B.C., V8W 2Y2.

Closing date: November 30, 1979.

IMMEDIATE POSITION
Mature and responsible person live in and manage small Rest Home in Victoria, permanent position, no triflers. Able to work with minimal supervision, nursing experience asset, references, accomodation and food free. Salary $700 plus negotiable. After 5 pm 598-5609.

GRANDMA TYPE BABYSITter wanted for 20 month old boy Esquimalt area. 383-3023 before 8am or after 6pm.

PAULS RESTAURANT LTD
Waiter-waitress full time for night shift. Apply between 3-4pm only at 1900 Douglas.

MATURE BABYSITTER, AFternoons and evenings. Own transportation. 478-2644.

EXPERIENCED TELEPHONE solicitors required. 384-8431.

22 OFFICE HELP

ADVERTISEMENTS IN THIS CLASSIFICATION MUST COMPLY WITH THE BRITISH COLUMBIA HUMAN RIGHTS ACT

saanich peninsula savings credit union

SECRETARY/ RECEPTIONIST
We have an immediate opening in our head office for a secretary receptionist. The successful applicant will have a good knowledge of office procedures including excellent typing and dictaphone skills. Banking or credit union background an asset. We offer pleasant working conditions and an excellent benefit package. Salary commensurate with experience. Apply in writing to 406-3960 Quadra Street, Victoria V8X4A3.

BOOKKEEPER
Progressive company require a versatile person who can handle the responsibility of books to Trial Balance (one-write system) financial statements an asset, payroll, some counter sales (retail and wholesale). Personable and well groomed with the ability to deal with the public effectively in person and on the phone. Previous office experience essential.

PRIME PERSONNEL
320-1070 Douglas Street, 385-7012

EXPERIENCED ACCOUNTANT required by 15 December for small office. Duties include maintaining a complete set of books and related documents, knowledge of preperation of financial statements and computerized payroll an asset. Please forward resume to Victoria Press Box 127.

JUNIOR CLERK FOR GENeral insurance agency, good typing essential, must enjoy dealing with the public, opportunity for advancement. Please apply P.O. Box 757, Victoria, stating qualifications and salary expected.

MICOM OPERATOR REquired for downtown professional office. A minimum of 1 years experience as Micom operator essential. Call June Allen Employment Agency for an appointment 386-9021.

DENTAL RECEPTIONIST
Preventive dentistry practice in Sidney requires receptionist. Applicants must be experienced as a chairside assistant or dental receptionist. Resume to 1393 Hillside Ave, Victoria.

MILL BAY LAWYERS REquire part time legal secretary starting January 2nd. Hours flexible. Litigation experience desireable. Contact Lathrop & Gibson, 112-743-5581.

MICOM OPERATOR
required for interesting challenging temporary assignment, good hourly wage. Call Office Overload, 388-5565.

DENTAL RECEPTIONIST, EXperienced in typing, bookkeeping, payroll. Please send handwritten resume to Victoria Press Box 182.

EXPERIENCED TELLER REquired for temporary assignment. On line experience preferred, good hourly wage. Call Office Overload, 388-5565.

23 SKILLED TRADES

ADVERTISEMENTS IN THIS CLASSIFICATION MUST COMPLY WITH THE BRITISH COLUMBIA HUMAN RIGHTS ACT

MCMILLIAN BLOEDEL LTD
CHEMANIUS SAWMILL DIV.
Requires immediately, Steam Fitter/Pipe Fitter with B.C. Trades qualification. Sawmill experience an asset. Applicants reply to: R.H. Gresmak, Acting Personnel Supervisor, P.O. Box 540, Chemanius, B.C. V0R 1K0

EXPERIENCED TYPESETTER
If you have over a years experience as a photo typesetter and are looking for a part time position expanding to full time call 382-6188 and ask for Phil.

23 SKILLED TRADES

ADVERTISEMENTS IN THIS CLASSIFICATION MUST COMPLY WITH THE BRITISH COLUMBIA HUMAN RIGHTS ACT

MAJOR APPLIANCE REPAIR person for service calls and rebuilding, washers, dryers, etc. Refrigeration an asset. Dental plan, etc. Our employees know of this ad. Experienced only need apply. Victoria Press Box 166.

PROGRESSIVE VICTORIA construction company, requires BCIT graduate in building technology or other construction related course. Please submit resume to Victoria Press Box 158.

JOURNEYMEN, CARPENters, willing to work in winter conditions, $12 an hour. Good benefits depending on ability. Call 949-7271, leave phone number for pager 123.

WANTED, OIL BURNER mechanic, must have experience and knowledge of controls and heating systems. Reply in writing stating past experience to: Victoria Press Box 188.

THE BLUE ARMY
385-7755

WANTED: EXPERIENCED seamstresses for custom draperies. Salary $3.50-$5.50 per hour plus bonus. 386-3303, 386-2418.

REQUIRED EXPERIENCED Truck Driver with First Class Air. Please state qualifications to Victoria Press Box 178.

EXPERIENCED CARPENTER required. 592-7240, D.J. Miller Building Contractors Ltd.

24 SALES PERSONS AND AGENTS

ADVERTISEMENTS IN THIS CLASSIFICATION MUST COMPLY WITH THE BRITISH COLUMBIA HUMAN RIGHTS ACT

AVON
SELLING AVON PRODUCTS IS FUN!
It's Very Profitable Too
A Combination That Can't Be Beat PLUS Your Own Hours, Your Own Territories.
IMMEDIATE OPENINGS
Dupplin and Whittier
Burnside and Milgrove
Chesterlea and Lily
Oak Bay and Windsor
Nicholson and McBriar
Bracken and Bordon
Camrose and Crown Cres
Bridgeport and James Hgts.
University Terrace Apts
Spencers Castle
Uplands
Cadboro Bay area
Derby and Knight
Richmond
Lansdowne
Willows Area
Gonzales
Newport
Davin and Burnside
Shinner and Mary
Grenville and Effingham
Glentana
Arm and Selkirk
Ross and Wildwood
Leonard and Cambridge
Harbinger and Richardson
Kingston and Oswego
Ash and Fort
Rockland and Linden
Heather and Toronto
Olympia and Battery
Glanford and Tait
McKenzie and Glanford
Glanford and Ralph
Claremont and Cordova Bay
West and Old West Saanich
Call Now 384-7345

ATTENTION REALTORS
BOORMAN
Investment Co. Ltd.
has openings for two realtors at our convenient Oak Bay Office at 2045 Cadboro Bay Rd., near the Oak Bay Recreation Centre.
PLUS
vacancies for two realtors at our Downtown Office at 612 Fort St.
CONTACT
Ian Boorman at the Oak Bay Office, 595-1535. Jack Boorman, Downtown, 386-7521.
Est. 1933. Succ. to a company Est. 1883.

REAL ESTATE SALESPERSONS
WHY?
Struggle working for a small office when you can enjoy all the advantages of a national firm with instant acceptability. Our business is up 60% this year. We offer the highest comm. split of any Trust Co., & pay mortgage proc. fees, benifits include; life ins., A.D. & D. ins., long term disability, dental plan, plus generous staff mtgs. We generate leads from our cross Canada Referral stystem, estate & trust depts., and banking services. Why delay?? Call today and start the New Year right.
STAN JAMES 382-8101
3440 Douglas st.
ALLAN MCDONALD 595-2121
Hillside Mall
National Trust
Serving Canadians Since 1898

GARDNER REALTY Ltd.
895 Fort St. 385-7744

A high commission split plus an active location are always attractive, but ... nothing happens until you make a sale. Our consistent high individual sales volume has proved our track record over the years. If you want pleasant working conditions, on excellent income without pressure, and you show pride in your profession, then give me a call. We can help you and you can be a part of us. Call Cliff Salmond at our office: 385-7744.

SALES MGR.
REAL ESTATE NO LICENSING NECESSARY
Remuneration subject to negotiation. PO Box 1145, Victoria, attention: Personnel.

GROUND FLOOR OPPORTUnity. Exciting new skin care company is looking for a self motivated individual to help market our line of natural Ph correct products. Be your own boss and enjoy yourself. Phone Shirley for interview, 598-7755 November 26, 27.

EXPERIENCED SALESPERsons, earn between $300-$400 per week. Must be bondable and neat in appearance. Career minded persons preferred. Victoria Guard Dog Ltd. 384-8331.

$205.80 GUARANTEED FOR 5 hours work week at home. Ladies answer to financial security. Write Cathi, 3995 Panther Street, Victoria, B.C.

24 SALES PERSONS AND AGENTS

ADVERTISEMENTS IN THIS CLASSIFICATION MUST COMPLY WITH THE BRITISH COLUMBIA HUMAN RIGHTS ACT

BLOCK BROS
"THE BESTSELLERS"
REAL ESTATE CAREER
TRAINING PRODUCES SUCCESS
Block Bros. will train you in sound proven methods enabling you to quickly reach our desired level of success. Successful prestigious salespeople just
DON'T HAPPEN, THEY ARE TRAINED
Call today, interviews by appointment only. (Held strictly confidential).
CALL
"THE BESTSELLERS"
Sidney-Colwood 478-5561
Bob Kershaw
Blanshard 386-3231
Bob Hahn
Shelbourne 477-1841
Bob Callum
Bernie Wilkinson

MacLeod & Associates
REALTY WORLD.
Licensed Realtors
KENT MACLEOD
Wants You
OUR AIM is to give you
—A National Image while maintaining a small office atmosphere
—Professional training and management assistance to help you to the top
—A Great Location to meet with your clients. Our new office is located in an award winning Heritage Home.
—An International Referral system that really works

We already have more business than we can handle so call today for a confidential interview.

Kent MacLeod 595-4273
Diane Fullmer 595-2862
MacLeod & Associates Ltd.
1161 Fort St.
381-3131

SALES REPRESENTATIVE required by old established food equipment company to service accounts. Northern Vancouver Island. Must be residents of Nanaimo area, have reliable car, and clean neat appearance. Please send resume to Victoria Press Box 179.

AN OHIO OIL CO. OFFERS plenty of money plus cash bonuses, at home training for mature individual in Victoria area. Regardless of experience, write S. D. Read, Pres., American Lubricants Co., Box 696, Dayton, Ohio 45401

SEE FOR YOURSELF-LOCAL Amway distributors are enjoying extra income. We show you how. Reply Box 6211, Victoria.

25 TEACHERS

ADVERTISEMENTS IN THIS CLASSIFICATION MUST COMPLY WITH THE BRITISH COLUMBIA HUMAN RIGHTS ACT

GREATER VICTORIA SCHOOL DISTRICT

GREATER VICTORIA SCHOOL DISTRICT NO. 61

Applications are invited from qualified persons for the position of teacher in a programme for Autistic Children, duties to commence January 1, 1980.

RESPONSIBILITIES
—To co-ordinate total day programme for autistic children aged 5 to 13.
—To train and supervise 6 child-care counsellors and 2 teacher aides.
—To design and implement individual educational and training programmes.
—To consult with parents and other professionals.

QUALIFICATIONS
—B.C. Teacher's Certificate
—Training and experience in the field of autism.
—Working knowledge of behavioural management techniques.
—Special skills for co-ordinating a team approach.

Applications are to be submitted in writing to the Instruction Administration Department, Greater Victoria School District, Box 700, Victoria, B.C., V8W 2R1 ON OR BEFORE DECEMBER 10, 1979, QUOTING COMPETITION NO. 55-79.

QUALIFIED AND EXPERIENCED TEACHERS ONLY

VACANCIES-PEACE RIVER SOUTH SOUTH PEACE SENIOR SECONDARY SCHOOL

Available January 31, 1980:
1. Senior Drama, Stage Craft and Theatre (English or Social Studies minor desirable).
2. 50% position — Senior English.
Available September 1, 1980:
1. Senior Music — Band, Choir and Guitar (Minor teaching area desirable).
Applications are to be mailed immediately to:
Diane Walter
BCSTA Offices
1155 W. 8th Avenue
Vancouver, B.C.
For appointments for interviews — December 6 and 7 — Phone Diane Walter at 734-2721.

BCGE DAYCARE CENTRE
433 KINGSTON ST.
Due to a retiral on our staff, we require an assistant to the supervisior, commencing January 2nd, 1980. Hours 9:30am to 5:30pm. Must be qualified to CCFLB requirements, first aid certificate would also be an asset. Reply to: The Supervisior, at above address.

26 PART-TIME or TEMPORARY HELP

ADVERTISEMENTS IN THIS CLASSIFICATION MUST COMPLY WITH THE BRITISH COLUMBIA HUMAN RIGHTS ACT

ADULT DAYCARE PROGRAM WORKER
Five hours per week, Thursdays, 10-3 p.m. to commence December 6.
O.T./Physio/Nursing qualifications or related experience. Salary $7 per hour. Valid driver's licence and vehicle or Class 4 licence. Apply immediately. Victoria Press, Box 184.

ALPHA HOME CARE, 3371 OAK Street. Licensed practical nurse (current certificate), part-time, on call basis-possible full time employment. To assist in the home or care facilities. Please phone for an appointment. 383-4423.

BRANDS
Experienced waiter/waitress, part time, 10-2 daily or 12-8:30, 2 days week. Also kitchen helper, 9:30-3pm. Must want training in cooking. Closed Sundays. Please apply in person 9-11am.

PERMANENT PART TIME help wanted for nightly line haul duties. Contact Canpar office between 4-5pm. weekdays. Central Saanich area person preferred. 6805 Veyanness Rd.

PHONE SOLICITORS
Salary and bonus. Experience helpful but not essential. Esquimalt area. 384-5444, 383-5268.

RELIABLE SITTER FOR 16 month old baby, your home, every second Saturday, 8am - 6pm. Brentwood area. 652-4572 after 6pm.

MECHANIC WITH EXPERIENCE working on trucks, must have own equipment. For appointment, phone 388-4844.

28 EMPLOYMENT SERVICE

ADVERTISEMENTS IN THIS CLASSIFICATION MUST COMPLY WITH THE BRITISH COLUMBIA HUMAN RIGHTS ACT

RESUMES THAT GET JOBS. Professionally prepared. Personal, confidential service. 385-6145.

30 SITUATIONS WANTED

47 YEAR OLD CALGARY FAMily man desires to relocate to Victoria area. 28 years in the insurance industry. 11 years adjuster, 11 years self-employed adjuster. 5 years Insurance Company experience, currently employed as licensed insurance agent. Interested in a comparative position. Victoria Press Box 149.

RESPECTABLE MIDDLE aged lady, non-smoker, non drinker, desires long term position as homemaker companion in a good home. Willing to accept responsibility of home, live in or out and to relocate. Have excellent references. Victoria Press Box 139.

EXPERIENCED MAN ON VARIous sized off and on road trucks and similar equipment seeks employment, have class 3 with air endorsment. Will accept other work including labouring. 382-7530 ask for Patrick.

TRY THE OLD CANADIANS system from $6. Cleanups, cartage, leaves vacuumed, trees topped, felled, removed, the hand of experience, the heart of a lamb. Lorne Elves, 592-0129, 385-4109.

MAN 23 WITH HIGH SCHOOL and college desires position in sales. I am aggessive, have direct sales experience and knowledge of business procedures. Steve 598-3958.

MATURE RESPONSIBLE REliable young woman willing to babysit in own home. Daycare situation. Please phone after six. Reasonable rates. 592-5145 Jubilee area.

CAR STEREO INSTALLATION. Reliable young man, some experience and electronics certificate from VVI seeks learning opportunity. Quick learner, wages unimportant. 384-8680 John.

YOUNG HANDYMAN FOR ODD jobs, painting, raking leaves, cut lawns, residential or commercial. Temporary or permanent. Anything welcome. 385-5290.

CASUAL WORK: PAINTING, insulations, gutters cleaned, lined, installed. Chimneys, fireplaces repaired. Mr. Fix-It. 477-9216, 384-0912, Wesley.

WILL DO TYPING MY HOME, medical preferred, you deliver and pickup. Rates discussed. Also, dictaphone work. 384-7744.

MOTHER OF TWO WILL BABYsit days and after school for working parents. Her home, George Jay school area. 384-0961

YOUNG MAN SEEKS EMPLOYment, full time, part time, any time. Have car will travel. Call Pat 383-8972.

RECENT PARENTHOOD INcrases financial stress. Full time wage sught. Jim, mornings, evenings 385-7743.

FOR HIRE, HANDYMAN AND ½ ton truck for cleanups, hauling and odd jobs. Call Frank at 479-1458 or 479-9297.

COMPETENT WOMAN WITH nursing experience seeks day work for elderly people. References. 383-3991.

CONSTRUCTION FOREMAN, handyman, mobile crane, welding, experienced, versatile, dependable. 388-7852

RUG CLEANING
HOUSE CLEANING
385-9456

MAUDES MAIDS
Efficient team cleaning, specialty residences. 384-8694.

SPECIALIZING IN HOUSE cleaning. All types. Hour or contract. 386-0846

MAN WITH TRUCK WILL DO cleanup, hauling, chainsaw work, etc. Reasonable. Tony 474-1014.

EXPERIENCED SECREtary/steno, legal or other. Full or part time. 478-8913.

MATURE EXPERIENCED couple to manage apartment building. References. 479-7038.

PAPER HANGING
Interior painting, 479-7816, 479-9215 after 4:30 pm.

JOHN'S RENOVATIONS CABInets, windows, rumpus rooms, doors, steps, painting. 384-0160.

SECRETARY SEEKS PART time employment, shorthand, experienced. 595-3302.

HOUSECLEANING — COURteous, efficient woman. $5 hour. 595-3697 after 5 p.m.

YOUNG MAN NEEDS WORK urgently. 382-8545.

RENT—A—KID
Help with odd jobs, 387-5506

33 BANDS, MUSICIANS AND ORCHESTRAS

LEGEND SOUND
Now booking rehersal space for bands, large PA, sound man and storage included. $150 per month and up, 478-8861.

AUDITIONS FOR SOLO OR dual performers classical, folk, jazz or traditional. Nanaimo area, English pub Crow and Gate. 722-3731.

ROCK-WELL EXPRESS COUNtry rock and traditional dance music available for Christmas and early 80's. Evenings 385-2169, 642-3360.

ORGANIST AVAILABLE
For small engagements and Christmas music, own equipment. 595-3932.

THE HANDS UP BAND IS available for New Years Eve booking. Call before noon or after 6pm 385-3151

FEMALE MUSICIANS WANTed, own equipment. 384-6628, 9am-6pm.

34 PRE-RECORDED MUSIC

CJR
Canned Music
BOOK NOW FOR CHRISTMAS
382-3811, 598-4717

CANDU MUSIC
ENTERTAINMENT SERVICES
384-5521.

MIXT MUZIK
Mobile Sound System
Days 384-7071 Evenings 656-7016.

ARION'S
Make your occassion a success.
595-4376 Days or Evenings.

STARR SOUND LTD
Ballroom, rock, disco
386-1230

PROFESSIONAL MUSIC MAN with light show included. $100 for 3 hours. 383-9626.

STEELY'S CANNED MUSIC. For a deal you'll listen to. Carter, 478-7785. John, 112-743-9290.

MUSIC MAN CANNED MUSIC. Christmas bookings still available. 479-8043.

SPINKY'S
656-1652

MOON RIDER CANNED MUSIC. Music for any occasion. 477-1746

36 BUSINESS SERVICES AND DIRECTORY

Accounting

PROFESSIONAL SERVICES TO small business. Financial statements, tax returns and tax planning. Very reasonable. Darryl Lane. 382-9920 mornings.

CHARTERED ACCOUNTANT, available for bookkeeping, write up work, financial statement preparation. From personal residence. Murray Ellis, 385-1011.

FOR EFFICIENT YEAR round bookkeeping, contact Barbara Watts Bookkeeping Services, 382-3633, 598-2946.

BOOKKEEPING TO TRIAL balance, payrolls, write up work. One time only or regular basis. My home or your office. 658-8859.

ACCOUNTING, BOOKKEEPing, financial statements, etc. For qualified service, Mr. McPherson 479-4541.

Appliance Repairs

ABC ELECTRIC
Portable electric hand tool repairs and accessories. call 382-7221.

VICTORIA SHAVER CENTRE
For the ideal present, give a ladies or mans shaver, hairdryers or stylers. 382-7721.

TELE-TECH APPLIANCES
Stove elements. All makes. Be sure for Christmas cooking. 385-6783.
One stop service at 831 Yates St.

WE BUY AND SELL APPLIances. All have 30 day warranty. We do service calls. James Bay Appliances Repairs, 2626 Bridge Street, 383-4762.

Appraisals

P. G. JACKSON LTD.
Real Estate Appraisals
(450) 1070 Douglas 388-9102

Auto Glass

BOSSOM GLASS CO. LTD.
"OUR PRICES ARE LOWER"
382-3031 382-0222
WINDSHIELDS

Babysitting

MOTHER OF ONE WILL CARE for your child in my home between 7am-6 pm. Burnside area. 385-7663.

FORMER PRE-SCHOOL teacher will provide daycare, my home, weekdays 8-5, 2 years and up. 385-5263.

LADY WILL BABYSIT, MY home, part time, evenings or day. Gorge Tillicum area. 383-8173

MOTHER WILL BABYSIT, MY home, Hampton school area, anytime. 385-4964.

DAYCARE, FULL OR PART time, by 2 adults. Jubilee, Oak Bay. 598-3198

WILL BABYSIT ANYTIME, ANY age, $5 a day, includes lunch. 385-6907

Brick Layers

25 YEARS' EXPERIENCE, fireplaces, chimney repairs, house facings, etc. Doug, 479-5975, 595-4758.

Building Survey

BUILDING SURVEYING
Building inspection from foundation to roof. R. Kirkpatrick, 478-1560 evenings.

Carpenters

CONCRETE JOBS
Patios, Retaining Walls, Etc.
Our Specialty
Free Estimates
WESTERN FORM RENTALS
658-5122 Nites 658-8018

RENOVATING?
Want some ideas! Kitchens, bathrooms and rec rooms my specialty, for a free estimate call Terry, 479-9573.

F. J. CONSTRUCTION. ALL sorts of carpenter work, additions, alterations, finishing, framing, etc. Private and commercial. Free estimates. Call Fred Jorgensen, 642-3075.

FOR ADDITIONS AND RENOvations, finishing work or cabinets. Call Connor Construction. Reasonable rates and references. 656-1768.

RENOVATIONS & ADDITIONS
Kitchens a specialty, cabinets, arborite and cabinet refacing. Workmanship guaranteed. Free estimates. 382-4858.

COMPLETE HOME CONstruction services. Hour or by contract. Sidney and North, Saanich. 656-3403, 656-0295

REMODELING, ADDITIONS, stairways, entrys, all home and commercial repairs. Phone 477-7382.

FINISHING CARPENTER, basements, sundecks, siding, fences. Free estimates, phone Terry 652-4572

CARPENTER AVAILABLE FOR renovations and additions, kitchen, bathroom, rumpass room, etc. $10 per hour. 477-8576.

PERMA CONST. LTD.
FREE ESTIMATES, 384-2323

JORGENSEN
Drafting and Carpentry services. Small jobs a specialty, 382-9516.

TROUBLE SHOOTER. IF TROUble with present contractor call Jock 382-1883.

ISLAND FRAMING
652-3572

SMALL JOBS A SPECIALTY. Call 598-2920

FRAMING, RENOVATIONS, repairs. 478-1963.

FRAMING CREW AVAILABLE. Call Kase, 652-3433.

FRAMING CREW AVAILABLE. Phone Bob: 652-5527.

REVOVATIONS, ANY KIND, 37 years experience, 656-4947.

Carpet Cleaning

ACE CARPET CLEANING, ALL types, steam extraction method. Free estimates, all work guaranteed. 382-1948 or 592-7531

UPHOLSTERY AND CARPET cleaning, 20 years experience. 595-4128

36 BUSINESS SERVICES AND DIRECTORY

Carpet Cleaning

PHIL'S CARPET CLEANING, steam cleaning carpets, chesterfields, chairs. 474-1808.

REGIONAL CARPET CLEANing, steam cleaning. Living room, dining room, hall, $45. 478-8518

Carpets and Linoleum

BEAVER HOME CENTRE
1580 Hillside 595-1225
Carpeting a new home or recarpeting your present one see the Homemakers. Contact Mal Connors, 595-1225
You Install!
We Install!
12 month warranty on our installations.

HOURIGANS
CARPETS AND LINOS LTD.
FLOOR COVERING SPECIALISTS
715 PANDORA AVE. 386-2401

18 YEARS EXPERIENCED carpet layer. Cheap for cash. Installations, repairs, restretch. Phone Master Power Wash 384-6818 anytime.

USED CARPET FOR SALE, commercial grade, up to 8,000 sq. ft. Presently in vacant premises. Good quality. Aqua blue. 388-7321.

THE BLUE ARMY
385-7755

CARPETS AND LINO INstalled, reasonable rates, free estimates. Phone 383-6791.

CARPET AND LINO. WE LAY the best and fix the rest. 479-0782.

CARPET INSTALLATIONS AND repairs. Free estimates. 478-2232

Cement

CONCRETE JOBS
Our Specialty
Patios, Retaining Walls, Etc
Free Estimates
* * * *
Concrete Forms
Rent Our Forms
Save Time - Save Money
Free Estimates
* * * *
Concrete Pumping
Large Capacity Line Pump
Six Days Per Week
Reasonable Rates
WESTERN FORM RENTALS
658-5122
Nites 658-8018 or 474-1727

READY-MIXED CONCRETE when you want it - we deliver on weekends. Smaller jobs a specialty. Personalized, friendly service. Phone 478-3522 (24 hrs) or 388-5464 pager 611, Small Load Cement Products Ltd, 2650 Nobhill Rd.

G AND R CONCRETE FINISHers, all type of concrete work. No job too small. 383-8985 after 4. 388-9820.

B&B CONCRETE WORKS
Will do concrete work, sideworks, driveways, basement floors, etc. etc. 383-5471.

FORMS, CEMENT WORK, steps, foundations, sidewalks, etc. Steve Laszlo 479-4756.

Chimney Service

BLACK MAGICK
Chimney Sweeps
7 days a week 385-2813.

DON'T RISK A CHIMNEY FIRE. call Black Stack Chimney Sweep member of the Blue Army. 384-7811.

Cleanup Service

4 BROTHERS — ALL AREAS
FREE ESTIMATES ANYTIME
NO CHARGE AND UP
Yard, Basement, Garage, Etc.
Hauling and Bobcat, 479-6112

REASONABLE CLEANUP. Yards, basements, etc. also hauling, free estimates. 479-5823, 656-5671.

CLEANUP SERVICE, OAK BAY-Fairfield speciality, basements, yards, etc. Hauling. Free estimates. 598-7595 or YR 97332.

YARD CLEANUP, GARDENing, composts, basements, at fair price, 388-4752.

CLEANUP MAN AND EMPTY truck looking for work, reasonable. 385-7965.

COMPLETE YARD CLEANUPS, trees, hauling, etc. Free estimates. 382-4094.

HAULING AND CLEANUPS. Basement, yard, compost. Free estimates. Eugene's, 383-3528.

CLEANUPS, BASEMENTS, attics, yards, composts, and junk hauling. 658-5406.

OAK BAY CLEAN-UP, BASEments, composts and hauling, 658-5406.

CLEAN-UP YARDS, COMPOSTS and basements, prompt service, reasonable rates, 478-4943.

WILL PICKUP ANYTHING, BIG or small. Call Paul, 478-6832.

¾ TON TRUCK AND MAN looking for work. 388-4875.

Contractors

WHEATON CONSTRUCTION LTD.
General Contractors
Building Consultants
385-5702

CONCRETE JOBS
Patios, Retaining Walls, Etc.
Our Specialty
Free Estimates
WESTERN FORM RENTALS
658-5122 Nites 658-8018

FARMER CONSTRUCTION
Design — Renovations
388-5121

T.&C. BUILDERS LTD.
Framing
385-5293 385-8587

WIRING, PLUMBING, CARpentry, etc. All trades. R. Kirkpatrick, 478-1560 after 6.

ISLAND FRAMING
— 652-3572 —

Drafting

"WHERE MARGINS FADE"
Artist offers an exclusive design service. Logo's a specialty. Greeting cards that are selectly your's. Illustrations to your requirements. 381-5365.

ARCHITECTURAL STRUCTURal drafting services, renovations/custom plans. Guaranteed work, hourly/contract. 479-0896.

Draperies

HOURIGAN'S
Floor Covering Specialists
CUSTOM DRAPERIES
—Bedspreads—
PROMPT IN-HOME SERVICE
715 PANDORA AVE. 386-2401

Dressmaking

GISELE'S DRESSMAKING, DEsign, alteration, restyling and repairs, all work guaranteed. 386-4434 or 478-3236.

FINE QUALITY SEWING, 383-2603, 384-9206.

36 BUSINESS SERVICES AND DIRECTORY

Dressmaking

DRESSMAKING ALTERAtions, childrens and adults clothing. 382-1029.

Drywall

RENOVATIONS
Boarding, taping, spraying and carpentry services available. For estimates phone 385-9802 or 479-9243.

"SPRAYMAN"
Specializing in all types of texture ceilings and wall, satisfaction guaranteed. 652-3601.

DILIGENT DRYWALL CO.
Installation and finishing of gypsum wall board. All work guaranteed. 383-3809.

DRYWALLING, BOARDING and taping, free estimates, satisfaction guaranteed. 474-2057.

FOR A SUPERB JOB AT REAsonable rates. 386-5228, evenings.

Electrical Contractors

RG HELLER ELECTRIC
Resident, commercial, small industrial. Old home rewiring. Very reasonable rates. 478-4032, if no answer 385-5335.

LICENCED ELECTRICIAN will do small or big electrical wiring jobs from ranges to motor control and houses. Free Estimates. 381-6910

OLDER HOMES REWIRED — NO down payment. We finance at bank rates with approved credit. EDDY'S ELECTRIC—385-7666

$15 SER. CALL
B Lic. Electrician, 25 yrs exp.
A-1 Service Electric 388-4413

DO YOU HAVE SMALL ELECtrical wiring jobs? No one is interested? Please call evenings, 652-5809.

ELECTRICAL JOBS DONE. ADditions, alterations, dryer hookups, etc. Reasonable rates. Free estimates. Brian 656-6656.

WIRING JOBS, SERVICE calls at prices you can afford. 656-5294

LICENSED ELECTRICIAN will do new wiring, rewiring, stove repairs, 479-9765.

RESIDENTAL, COMMERCIAL wiring, electric heat. 477-5096

ELECTRICIAN, FREE ESTImates. Call Bernie 386-1094.

Excavating

MANSELL BOBCAT SERVICE, Weekend specialists. Call 478-9458, 478-2570, for leveling, backfilling, septic fields, post holes, sand, gravel or topsoil supplied, spread, leveled. Basements dug, landscaping and rockwork.

QUALITY WORK AT REASONable prices by reliable established Contractor. Cats, backhoe and trucking. Call Barnes Construction Services 479-2595.

ROBERTSON'S EXCAVATING Track machine with backhoe. Roads, basements, backfilling. 595-8530.

4 BROTHERS — ALL AREAS Leveling, back filling, Bobcat Service, Backhoe. 479-6112

BRENTWOOD BOBCAT SERvice. Bobcats from $18 hour 652-3519 or 652-9957

Fencing

ISLAND CHAIN LINK
Fencing in wire or wood
Small jobs a specialty
477-0332.

EUROPEAN CRAFTSMAN, ALL types of fencing and repairs. Guaranteed work. Gordon Head, 721-3759.

Fireplaces

FIREPLACE GLASS
"Custom sizes made to order"
MAYFAIR GLASS
FULL SERVICE GLASS SHOP
790 SPRUCE ST. 384-8721

Flooring and Sanding

M & M FLOOR
COMPLETE FLOOR CENTRE
Hardwood, Carpets and Linos
532 William St., 384-0343
Nights: Al, 386-3078
Mike, 652-4308

KNIGHTS FLOOR SURFACING serving Victoria for over 30 years. 382-1186.

Gardening

FALL CLEANUP
BEAUTIFUL GARDENS
Tidy your yard for Winter, ready for Spring. Digging of beds, edging, pruning, hedge trimming, rototilling. Tractor service available. All phases of landscaping, 14 years experience. 595-2500

WE WILL DIG UP YOUR BEDS and garden. Do your pruning. Give you an estimate for underground sprinklers, manual or automatic. Free landscape and design. Call Lawson and Grabia Gardening and Landscaping, 382-6996 or 383-3230.

4 BROTHERS ALL AREAS
FREE ESTIMATES ANYTIME
ROTOTILLING, yard cleanups, lawn maintenance, new lawn preparations, Bobcat Service, Hauling.
FALL CLEANUPS 479-6112

QUALITY LANDSCAPING LTD. Pruning, gardening, maintenance and cleanup. New lawn preparation, power raking, aerlating, stone work. Monthly rates. Reasonable prices, free estmates. 478-5114, 478-4216.

Harvey's Landscaping
15 years experienced Chinese Gardener, new lawns specialty, fencing, garden design, all phases. 479-7078, 384-8621.

DUTCH LANDSCAPING
Tree pruning, hedges and shrubs trimmed, fall clean-ups, planting, low maintenance gardens, designing, free estimates. 478-1023.

RELIABLE GARDENER FOR trimming hedges, pruning shrubs and Evergreens, general winter cleanup, year round maintenance, references, 478-6781.

CREATIVE LANDSCAPING
Dutch horticultural background. 477-7882.

JENNINGS GARDENING COMplete garden service, commercial and residential. 477-9869

Glass and Glazing

— MAYFAIR GLASS —
Residential — Commercial
Insulating Glass-Storm Windows
Full Service Glass Shop
790 Spruce St. 384-8721

Gutter Cleaning and Repairs

GUTTERS, DOWN PIPES, drain tiles, chimneys repaired, fireplaces repaired, roofs demossed, repairs and replaced. 479-8196.

5" CONTINUOUS GUTTERS, special contractor rates. Old wooden gutters renewed. IRWIN INDUSTRIES, 382-5154. Free est.

G.R. STEWART HOME IMprovements Ltd, 5" continuous aluminum gutter. Wooden gutters refurbished. 479-7086.

10% FALL SAVINGS 10%
5" continuous gutter
BC ALUMINIUM 479-7121

Hairdressers

PERM OR CUT HAIR IN YOUR home or mine. Reasonable. 652-4836.

36 BUSINESS SERVICES AND DIRECTORY

Handymen

RUSSELL'S CONTRACTING
You name it, I do it. All types of construction. Work guaranteed. References. Let me give you a price. 381-0169, after 5:30.

GENERAL HANDYMAN SERvice. Plumbing, electrical, carpentry, fast, reasonable, references. 478-1841.

HANDYMAN CARPENTER. ANytime, anywhere. Additions, renovations, some concrete work. 478-1461.

JOB TO SMALL FOR THE BIG guys? Call John, general handyman, 598-7640

Hauling

4 BROTHERS — 479-6112
Cleanups, Bobcats, sand, gravel, bark, mulch, hog fuel, etc.

HAULING: TOP SOIL, SAND, manure, wood, garbage, etc. Eugene 383-3528.

QUICK SERVICE, HAULING, junk, cleanup, etc. Call Fong, 479-7078, 384-8621.

WILL CLEAN AND HAUL, ETC. Very reasonble. Tony, 474-1014.

Home Improvements

SOMERSBY
Manufacturers of custom millwork, vanities, cabinets, wood windows, frames and doors, including French doors and windows and pocket door frames. K.D. fir and hemlock finished lumber and mouldings, sanding and resawing. Weekdays 7:30-5:00
Cr. Hillside and Bridge 388-6645

THE BLUE ARMY
One Call Does It All
385-7755.

BATHROOM RENOVATIONS, 20 years experience. Call John: 479-0695.

Insulation

THE BLUE ARMY
385-7755

Janitor Service

COMMERCIAL, RESIDENTIAL, carpets steam cleaning. Floors, house cleaning. Insured, bonded. 386-7490

Landscaping

Barker Landscaping
Lawn specialists, natural stone work, slate, general layout and design. Ideas, sketchings, complete garden maintenance. Free estimates. 595-8323.

Beautiful Gardens
All phases of landscaping, new lawns, planting, designs. Tractor service, 14 years experience. 595-2500

CREATIVE LANDSCAPING
Designing and redesigning. Artistic layouts. Free estimates. Dutch Horticultural background. 477-7882.

4 BROTHERS — ALL AREAS
FREE ESTIMATES ANYTIME
New lawn preparation, rototilling, Bobcat Service. 479-6112.

TONY'S LANDSCAPING. TOP quality rock work, reasonable rates, call anytime, 385-8235.

SCOTIA LANDSCAPING
Stone walls, fireplaces, facing, patio slate. 385-4874.

Lawnmower Service

ABC ELECTRIC
831 Yates St. 382-7221
All electric lawnmowers complete service. Weed eaters and trimmers. Free estimates.

LES'S SMALL ENGINE CLINIC
Tune-ups, overhauls, sharpening. Pickup and delivery. 388-6408.

REPAIRS TO AIR COOLED GAS engines. 477-6288.

Locksmiths

GUARD YOUR PROPERTY with Guardian Locksmith, 592-4211. Complete mobile locksmithing service. Fast service. Reasonable rates.

Masonry

FIREPLACE FACINGS, ANY type of stone work, top quality. Reasonable. John, 477-1727.

SMALL BLOCK BUILDINGS, brick veneers, fireplaces, competitive rates. 592-1905.

TOP QUALITY MASONRY work. Call after 5 pm. 388-6895.

Miscellaneous Service

SAWYER SHARPEN SCISSORS
840 Fort St. 388-6228

Moving

DRUM CARTAGE
The moving specialists. Pianos, antiques, heavyweights. Storage facilities, packing and crating. Reasonable rates, free estimates. Call 383-9861 and save $$$

MOVING???
C&M Cartage. Large or small moves. Very low rates. Phone 595-4376 days Monday-Friday, or 656-3651, after 4 pm.

MBN CARTAGE
Experienced movers, $20 per hour for 2 men and 3 ton truck with 20' box. Flat rates also available. Insured. Call 386-3652.

MOVES AND DELIVERIES. EXperienced, efficient, insured. Eugene's, 383-3528.

$8 AND UP FOR LIGHT DELIVery service. Call Gaylon 385-3447.

TRUCK AND MAN FOR HIRE, cleaning, hauling, moving. Reasonable. 384-5210

Painters and Decoraters

SKYLARK PAINTING AND DEcorating. Paper hanging and carpet cleaning. Quality material and workmanship. Fast and reasonable. 477-7404 after 6 pm.

W.E. FERRIDAY PAINTING, interior and exterior by experienced tradesman. No job too small, reasonable rates. 384-1513 days, 477-2843 evenings.

PAINTING AND DECORATING, reasonable rates, satisfaction guaranteed. Terms. 595-4905, 479-2473.

OLD AGE PENSIONERS PREferred. Interior painting. Yellow pages or Garth Glover Painting, 385-6422.

ROB AND RON PAINTING AND Carpentry. Satisfaction Guaranteed. Free estimates. Phone 478-2888.

INTERIOR, EXTERIOR, REAsonable rates, satisfaction guaranteed, free estimates. 381-6784.

AVAILABLE NOW FOR INterior painting and wallpapering. Quality work at reasonable rates. Free estimates. 592-7239.

INTERIOR PAINTING, drywall repairs. Reasonable rates on guaranteed work. Free estimates. 479-2210.

INTERIOR PAINTING-PAPER hanging. Fast friendly service, free estimates. Charles Garrett 478-0992.

DECORATOR
Experienced in fine wall coverings. Estimates. 474-1397.

INTERIOR SPECIAL. LOW prices. For quick and clean jobs. Call Your's, Douglas 388-9696.

36 BUSINESS SERVICES AND DIRECTORY

Painters and Decorators

WAYNES PAINTING AND DEcorating. Finest work at reasonable rates. 386-7419.

DECORATING FOR XMAS?
"we do it all"
479-5716, 388-7198, 595-3238

PAINTER AND DECORATOR, 18 years experience, free estimate, guaranteed job. 598-8240

PAINTING AND DECORATING, 18 years experience. Free estimates. Guaranteed job. 598-8240

OAK BAY-TRADE QUALIFIED Painting and papering for three generations. 598-5824, after 6.

WINTER RATES. ANY ROOM $30. Spraying and textured ceilings. 385-3398.

TRIM LINE PAINTING NEEDS interior work. Phone Paul 595-3754.

CANTERBURY DECORATING Quality painting and paper hanging. Free estimates. 479-3541

PAINTER INTERESTED IN work. Reliable and reasonable. Bob 478-9707, 474-1342.

INTERIOR PAINTING, DEpendable, clean and efficient, also clean evestroughs. 478-1254.

PAINTER NEEDS INTERIOR work. Phone Paul 595-3754.

Paving

DRIVEWAYS, PARKING LOTS, tennis courts, subdivisions and patching. Free estimates. No obligation.
O.K. Paving Co. Ltd.
2840 Nanaimo St. 386-3414

Photographers

WEDDING PHOTOGRAPHY. Reasonable rates. Book early. Alan Worsfold Photography, 383-9201 evenings.

Plasterers

PLASTERING AND STUCCOing, also small jobs in patching and lathing. Ask for Jim. Evening calls welcome. 478-1118, Jimy's Plastering & Stucco.

FRIEDRICH PLASTERING and stucco. Patching specialists, older homes stuccoed. 656-2064.

PLASTERING, STUCCO, drywall. New and renovations. Competetive rates. 652-9029.

COLEMAN PLASTERING
Quality lath and stucco. 478-9976.

PLASTERING, STUCCO, REpairs, reasonable, 479-4779.

Plumbing and Heating

LOW COST PLUMBING REpairs, excellent workmanship. 384-7071. After 5 and weekends 386-6553.

PETERSEN PLUMBING
Reliable, efficient plumbing at an economical price. Day, Cheryl 478-4322, evenings 478-4572.

DAVID'S PLUMBING
Hot water tanks, plumbing fixtures, drain cleaning, and plumbing repairs. 386-8881

THE BLUE ARMY
385-7755

REASONABLE RATE PLUMBer, 24 hour service. Free estimates, 477-5742.

D & S PLUMBING SERVICE, alterations and repairs. Reasonable. 478-0965.

HOUSEHOLD PLUMBING, major/minor repairs, fast, reasonable, references, 478-1841.

Printing & Typesetting

ATS TYPESETTING SERVICES
Quality typesetting and paste-up service. Fast turn around at competitive prices.
812 Cormorant St. 385-2076

Refrigeration and Air Conditioning

BURNETT REFRIGERATION. Fridges and freezers serviced in your home. 382-4134 (24 hrs).

Repair Service

Leaks Repaired
388-7861 suite 314.

Roofing and Siding

TWO MEN TO DO TAR AND gravel, duroid shingles and all other types of roofing. Phone Doug, 595-7722, 595-4219 or Steve, 383-4427.

PARKER JOHNSTON LTD.
1855 BLANSHARD. 382-9181
"Roofing Victoria Since 1935"

ALL TYPES OF REPAIRS AND roofing. Phone Central Sheet Metal 478-1814.

SHAKES, SHINGLES AND reroofing. Free estimates. Reasonable rates. 656-3492, 386-9891.

CONTRACT ROOFER FOR hire, shakes, shingles, new or reroof. 382-5789.

Saw Sharpening

INSTANT SAW EXCHANGE
Get It At
Windsor Plywood, Keating
Candu Service Centre
2825 Bridge St. 386-1122

Tailors

LEATHERWEAR ALTERAtions, repairs, remodelling, cleaning and dyeing. Elley's Leather Fashions. 738 Johnson, 383-7834

OAK BAY TAILORS
Tailoring, alterations, ladies and mens quality leather alterations.
1826 Oak Bay Ave. 598-4131

BRITISH CUSTOM TAILORS
1311 BLANSHARD 383-2632

Tree Service

TREE EXTERMINATOR
Topping, falling, and removal. Budget rates. Fully insured. Call The Woodchuck. 479-7474

TONYS TREE SERVICE, trees removed, pruned, etc. Reasonable. 474-1014

KEN'S TREE AND HEDGE Service. Low rates for pensioners. 382-5310 evenings.

ISLAND TREE SERVICE. LOW rates, fully insured, dependable. 386-3047, anytime.

Upholstery

ACE UPHOLSTERY
477-0455
Quality workmanship. European craftsman. Free estimates.

Welding

THE BLUE ARMY
385-7755

Window Cleaners

JACK'S WINDOW CLEANING, residential and commercial, free estimates. Call 383-3481.

38 TRAVEL

GOING TO MAUI
Kaanapali Beach
PAPAKEA
1-bedroom condominiums including all facilities. White sand beach, swimming pool, sauna, whirlpool, barbecue ranges, putting green, tennis courts and all the comforts of home. Call 479-7117 before 5 p.m. or 382-7642 after 5 p.m. and weekends. Ask for Percy or leave message.

50% DISCOUNT COUPON FOR United Airlines to travel any place in the U.S. Call 382-3484.

38 TRAVEL

MAUI—BEACH FRONT
DELUXE 2 BEDROOM, FULLY FURNISHED CONDOMINIUMS. PLENTY OF RECREATION AND MILES OF SANDY BEACH. WEEKLY AND MONTHLY RATES — AVAILABLE APRIL. BOOK EARLY. 383-4124.

MAUI BEACH FRONT, DEluxe 2 bedroom, fully furnished condominium. Plenty of recreation and miles of sandy beach. Weekly or monthly rate. Available February 16th to March 15th or August 1st to September 15th, 1980. 658-8859 or 386-8396.

FUN IN THE SUN
CONDOS AND CARS
Book now for 1980 in Maui, various locations in West Maui. Phone Iolani Holdings Ltd, 595-5141 or 382-6042.

MAUI
Deluxe 2 bedroom fully furnished condominium located on a safe sandy beach. Available immediately to Dec. 23, 1979.
OK Trucking Co Ltd, 386-3414

MAUI OFF SEASON RATES. Deluxe 2 BR., 2 bath condominium across from sunniest beach in Maui. Book now for this fall and winter. 477-3039, 383-9512

WILL SHARE YOUR RIDE AND expenses to Regina or Winnipeg near Christmas. 477-7475. Person who called re: this ad earlier please call again.

COLWOOD RESIDENT "MARlene Dr." urgently requires ride into town Monday-Friday, 8:45-9:00. Will share gas expenses. 478-2128.

AIRLINE TICKET, SKY BUS TO Toronto, leave Sunday, December 9 at 4 pm from Vancouver. Cost $110. Sell $90. Call 592-1517.

39 PERSONALS

HAVE YOU EVER AWAKENED in the middle of the nite and yearned to reach out to the arms of a man you car for - and there was no one there! If you are between 35 and 40, petite and responsive, perhaps - if you respond to this ad - there may be someone there! Victoria Press Box 177.

LONELY WIDOWER, 60 YEARS, still working, social drinker only and do smoke, 5'9", 165 lbs. Would like to meet lonely lady 55-65 unattached with no incumbrances and hometype companionship, name and phone number to Victoria Press Box 173.

FUN LOVING MAN WHO enjoys dancing and the good life, fishing and outdoor companionship. If you are 35-45 years and enjoy the same, please reply with phone number to Victoria Press Box 137. Photo appreciated.

HAPPY, ATTRACTIVE LADY, forties, seeks funloving, courteous gentleman companion. Prefer young 40-50. Minimum 5'10". No New Year's plans—yet! Details. Write Victoria Press Box 160.

SINCERE, AFFECTIONATE good-looking couple, mid-30s, wish to meet similar couple for personal lasting friendship. Please reply with photo, phone no. to Victoria Press Box 147.

SINCERE, ATTRACTIVE widow seeks the companionship of an unattached gentleman about 50 for a lasting relationship. Sincere replys only please. Victoria Press Box 169.

WOMEN WHO HAVE BEEN victims of rape/sexual assault needed to start a support group. Please reply in writing to Victoria Rape/ Assault Centre, 1947 Cook St. All replies confidential.

TALL (5'9½") DUMB BLONDE, 44, impetuous, seeks (literate, unconventional, unique, zestful, successful) man, any age. Victoria Press Box 151.

LONELY VEGETARIAN MAN, independant income, looking for faithfull woman companion, vegetarian, aged 65, future marriage. 385-4561.

TALL 36 YEAR OLD MALE would like to meet active, enlighted, unpretentious lady. Object, warm, lasting relationship. Victoria Press Box 172

MAN, MID 30, DESIRES TO meet single woman 25-35 for a lasting relationship. One or two children welcome. Victoria Press Box 175.

PETITE LADY, 54, QUIET, home loving, wishes to meet intelligent, sincere gent between 52-65 for companionship. Victoria Press Box 180.

XMAS ALONE, GENTLEMAN, new in town. Some means. Wants companionship of lady 50-75. Particulars 1st letter. Victoria Press Box 187.

SOMETIMES LONELY WIDower, early fifties, sincere, secure and active. Looking for companionship of a nice tall unattached lady. Victoria Press Box 191.

PREGNANCY AND BIRTH CONtrol counselling. Victoria Birth Control Clinic. For appointment phone 385-3351.

SOINTULA TROLLER NEEDS housekeeper deckhand. Object matrimony, Box 150 Sointula B.C.

GOT A SMALL PROBLEM THAT won't go away? Why not call NEED 386-6323. We take small worries seriously.

TROUBLED BY SOMEONE'S drinking, the Al-Anon Family Groups can help you. 382-0744 or PO Box 654, Victoria, V8W 2P3.

ATTRACTIVE MALE, 28, AFfectionate, kind, wishes to meet loving lady 20-30 for fun. Victoria Press Box 190.

WHO CARES IF YOU ARE pregnant? Birthright does. Phone 384-1431.

NOVEMBER DANCE OF VICtoria Singles Happening. See ad in Coming Events column.

PHONE THE ELVIS FANLINE now 385-9094 for January 8th salute.

ELVIS PRESLEY FANS
January 8th salute. Phone Donna, 595-0602, 6-10 pm.

MY CENTERFOLD: ALL MY love on your birthday. Claire.

40 BUSINESS PERSONALS

Unattached??
and fed up with the discos and clubs and the "Plastic" people you've been meeting???
If so, take the first step to social happiness by calling us.
VICTORIA
382-4434 or 382-5122
VANCOUVER
684-1593 or 684-2058
Also in Edmonton, Alberta
Seattle, Spokane, Tacoma
PERSONALIZED DATING SERVICE
We are the largest dating service in Western Canada.
See our television ads.

LONELY?
UNATTACHED?
UNHAPPY?
DISILLUSIONED?
BORED?
SHY?...
WHATEVER... OUR SKILLFUL EFFORTS TO LIGHT UP YOUR LIFE ARE ASSURED
WHY WAIT - CALL NOW
381-6514 or 388-9153
P.O. Box 7201 Depot "D" Vict.
MATCHED SINGLES DATING SERVICE
The bottom line is...
DISCREETLY CONFIDENTIAL

RESUMES THAT GET JOBS. Professionally prepared. Personal, confidential service. 385-6145.

40 BUSINESS PERSONALS

START YOUR DAY RIGHT
Why cook when for $1.69 you can have 2 eggs any style, ham, bacon or sausage, hash browns, toast and jam. Served 7 a.m. to 9 a.m. only. Not on menu, so ask for EARLY BIRD SPECIAL
at
GATSBY'S RESTAURANT
Royal Olympic Hotel
642 Johnson

INCORPORATE
$100 + FILING FEES
We prepare your incorporation papers over the phone — fast. For more information, call THE LAW SHOPPE of JACK D. JAMES, M.B.A., LL. B. TOLL FREE 112-800-663-3035 (in Vancouver area call 687-2442). Chargex and Mastercharge welcomed.

DIVORCE
$100 plus FILING FEES
We prepare your divorce papers over the phone — fast. For more information, call THE LAW SHOPPE of JACK D. JAMES, M.B.A, LL. B. TOLL FREE 112-800-663-3035. (In Vancouver area call 687-2442). Chargex and MasterCharge welcomed.

SANTA SUITS
Rent a suit to fit your Santa. Book now.
Old Country Rentals
478-9545

"SWINGERS"
Join Canada's fastest growing adult contact magazine $4. for latest issue or free information write: P.O. Box 1383, Victoria, B.C. V8W 2W3.

TRAINED UNIFORMED guard patrol, complete private, Commercial and industrial security services. Direct inquiries to 205-824 Johnson St or call Distacom 388-6275 Pager #684.

MODELS WANTED FOR UNISEX
HAIR STYLING
595-0633

MRS. AMELIA, PROFESSIONal Tarot Card, Card and Palm reader. All readings private and confidential. For appointment call 595-5606, 9 am. to 9 pm.

MEDITATION CLASS
PSYCHIC READINGS
Spiritual Healing, Chakral energy changes. Leonard Thornton, PH.d For appointment 595-5675.

SWINGTIME NEWS, DANCES, ads for swingers in B.C. Est. 1969. $4 current issue or free details. CY Club, P.O. Box 2410, New Westminster, B.C., V3L 5B6.

INSTANT CASH FOR
B.C.R.I.C. Shares! Harbour Square Ticket Sales, 910 Government. 381-6114.

HYPNOSIS
Weight control, smoking, personal problems, stress. Call 382-4092 for appt.

SUPER SHOESHINES
$1.50, Barbershop Empress Hotel, Wednesdays Ladies' day $1.00.

MICHAEL MADRONE SINGS Christmas songs for your party or dinner. Book now for Christmas. 383-7308.

WHY BE LONELY FOR Christmas? Dial a friend club. For information please phone 642-5622 confidential.

LONELY? WRITE EMILY Quest Friendship Bureau. Confidential. PO Box 5220, Victoria

MRS. PAYN-JONES, TRANCE medium, questions answered. 386-3603.

CHRISTMAS PUPPET SHOW for your children's party. Professional entertainment. 383-0243.

HARD WORKING YOUNG MAN needs cash. Will also escort. 381-6940 Ken.

BCRIC SHARES BOUGHT, cash, collected at your home. 478-0619, 595-7621.

ASTROLOGY READINGS, reasonable. Call Wayne at 479-0836.

MICHAEL MADRONE SINGS childrens songs for your Christmas or Birthday party. 383-7308.

TEACUP AND CARD READING. Fondue Pot Restaurant. 1100 Yates. 388-4468.

TELEPHONE MESSAGE
Relay Service. $15 a month. Phone 384-7071

PROFESSIONAL TYPING AND secretarial services, 385-9546, 384-7071.

WICKER AND PLANT PARTIES in your home. Hostess receives 10% of sales. 478-1461.

LOCAL CHRISTIAN OUTreach seeks financial backers. Homespun Recordings 382-0057.

WILL DO CLAIROVOYANT reading in my home. Blayze, 478-0891.

CARD READING IN DEPTH
Seventh Year 652-1765

FIGHT INFLATION. CALL: Charles Fix-It. 598-6502

FOOT TREATMENT. PHONE Monika at 478-1245.

WE BUY BEER BOTTLES, 40¢ dozen. 595-8426.

REMOTE CLERICAL / Typing service, 384-7071.

42 EDUCATION

PENNINSULA DAYCARE AND PRESCHOOL
Opening, January 2, located on East Saanich Rd., just off Pat Bay Hwy. Complete care and educational program including French, hot lunches provided. Ages 3-5. Competitive rates. For registration and information phone 652-4866 Subject to Community Care Facilities permit.

PROFESSIONAL TUTORING
(B.C. Certified Teacher), younger, well respected, local male teacher. Specialties in Math, Sciences and English up to Senior Secondary Level. 385-6679 anytime.

TUTORING IN MATHEMATICS for grade 8,9,10 by an experienced qualified teacher. For information call 592-0547 between 5pm-9pm daily.

TUTORING— PROFESSIONAL help by experienced teacher. French, math, new and old methods. 598-2331.

PLAYSCHOOL
Fairfield area. Space available part time mornings. Call 384-1540 after 7 pm.

60 FUEL

BEAVER FUELS
No orders will be taken until November 25th. All orders placed will be fulfilled hopefully by that date. 749-6380.

ALL FIR MILL WOOD, ¾ DRY. $20 pickup load, 746-6381 Duncan.

ALDER
Split and delivered, $60 a load. John, 479-7444. Mike, 477-0418.

ALDER FIREWOOD FOR SALE. Split. Pickup $50, delivered $65. 478-5352.

SAVE ON YOUR HEATING
100 lb. sack of coal $7.95 delivered. 478-1582

ALDER WOOD FUEL FOR sale, split, $50 a cord, unsplit $45. 478-4720 for orders now.

FIR BUSH WOOD, $25 PICKUP load. You haul. 743-4720 Cobble Hill.

63 TIMBER

TIMBER WANTED
Standing or felled. Selective logging and bulldozing.
ELK LAKE TIMBER
658-5046

TIMBER WANTED
Top prices paid. 8" and larger. Also contract logging wanted. Phone 743-2408, STS Logging Ltd. anytime.

2500 BOARD FEET PRE CUT studs, offers. 381-6214 after 5pm.

63 TIMBER

TIMBER WANTED
Standing or felled
Top Prices Paid
385-7013
GLACIER LOGGING LTD.
"The Professionals"

65 BUILDING SUPPLIES

HOME LUMBER & Building Supplies
470 Ardersier Rd.
385-8711

PLYWOOD SALE
STANDARD SHEATHING

4x8—5/16 Std fir	5.95
4x8—⅜ Std fir	7.25
4x8—½ Std fir	9.75
4x8—⅝ Std fir T&G	11.95
4x8—¾ Std	13.95

Factory Sanded	D:	UnS
4x8—¼	6.95	5.50
4x8—⅜	9.95	5.95
4x8—⅝	13.50	8.95
4x8—¾	15.50	11.95

LUMBER SALE
STD. and BTR FIR

2x4—6'	$165
2x4—92¼ pet Studs	$285
2x4—8'—14'	$340
2x6—8'—14'	$340
2x8—8'—24'	$340
2x10—8'—24'	$440

Louvered Bifolds
#1 Select Mahogany c/w hardware

	½ Louver	Full Louver
2668	$38	$34
5068	$74	$65

Duroid Shingles
210 wt. No. 1 Asphalt self seal. All colours in stock, per bundle. $8.95

INSULATION
FIBREGLASS
PRICE PER 1,000 sq. ft.

R12—4"	$155
R20—6"	$270
R28—8"	$360

GYPROC
Price per 1,000 Sq. Ft.

½" GYPROC	$120
⅝" FIRESTOP	$160
STUCCO WIRE	$31.95
PERMAX	$6.50

Deliveries made anywhere on Vancouver Island and Gulf Islands. Before you buy compare our prices. For quality, service and guaranteed savings, phone:

386-3374, 385-8711

JUBILEE BUILDING SUPPLIES Ltd.
CHRISTMAS SPECIALS
On Merit
Kitchen Cabinets
15% Discount
Must Have Order In
By November 24th
Floor Coverings
20% Off List Price
Jenn-Air
10% Off List Price
Try Us For Specials
On Other Products
(Opposite Town & Country Next to MacDonald's Bakery)
574 CULDUTHEL RD. 388-5412

BUILD NOW
Approx. ½ Price
250,000 sq. ft.
BEAUTIFUL INDUSTRIAL Fiberglass Panels. Ideal for: ROOFS, SIDING, WALLS, AND CEILING. House additions, plant rooms, patio covers, farm bldgs., greenhouses, solariums.
FOR INDUSTRY
Is durable - hygenic wall liner for meat & food production. Milking parlours, animal housing, truck & trailer lining, cold storage. Phone today for best selection.
NUFAB
530-6201
22470 FRASER HIGHWAY, LANGLEY

NORSECRAFT HARDWOOD
Industries Ltd.
383-4233
NOW IN STOCK
PONDEROSA PINE
NORTH AMERICA
ALSO: Open Saturday All Day
531 David St. 383-4233

Butler Brothers Supplies
2046 Keating X-Road
652-1121
TRY US FOR
Insulation
Drywall
Masonary Supplies

CASH AND CARRY. ROUGH cedar lumber in utility grade, standard and better. Cedar shakes, shingles and fencing material. Also will custom cut to order. All at better than competitive prices. Smiley Rd. Chemainus. 246-9622.

S.S. LUMBER, 6535 FORD Road, Duncan, opposite Forest Museum, up Drinkwater Road, 2nd road on right. ⅞x12 cedar bevel siding, $365 B.M.; ¾x6 cedar bevel siding, $195 B.M. 746-5041.

SAANICH LUMBER YARDS
Garages, Carports, Fencing, Garden Sheds, Greenhouses, Chicken Houses, Dog Kennels, Compost Box, Workbenches.
1496 Admirals Road 385-2486.

SLUGGETT & BROWN JOINERY
Wood Windows, Doors, Frames
526 DISCOVERY ST. 382-3011

8' SLIDING SAFETY GLASS doors with aluminum frame, $125; two glass windows, 45½"x35", $25. After 6 pm, 477-5194.

RED CEDAR SHINGLES, #2 grade, $46 per square. Phone 749-6778, Confederate Shake and Shingle.

RED OR YELLOW CEDAR AND fir beams and mantlepieces to 24" wide. Air dried Alder, Oak and Maple. Julius 385-9679.

GOOD NEIGHBOR CEDAR fencing, pre-cut boards, posts and rails. 642-5972

CEDAR LUMBER, STOCK AND custom sawn to specification. 642-5972

HAND-SPLIT 24" TAPERED shakes, top quality, best offer, cash only. 479-8539 after 5pm.

STANLEY GARAGE DOOR, brand new, never used 8x7. $150. 595-7868.

18" BARN SHAKES, $50. PER square. 642-5794 after 6pm.

70 MUSICAL INSTRUMENTS

2 DAYS ONLY
NOV. 23 and 24
USED ORGAN CLEARANCE
SALE PRICED FROM $195
LOCAL DELIVERY AND GUARANTEE INCLUDED

ACE TONE	LOWREY
ELECTROHOME	PHILIPS
FARFISA	SILVERTONE
HAMMOND	THOMAS
KAWAI	WELSON
KIMBALL	YAMAHA

GLEESON MUSIC CITY
HOME of HAMMOND organs and KIMBALL pianos
OPEN TIL 9 P.M. FRIDAYS
714 FORT 388-9632

GUITAR REPAIRS
High quality workmanship by DAVE VIDAL. Fret Jobs; bras nuts; bridges; pick-up repair, replacement, and modification; etc.
NEW AND USED AMPS

AMPEG B25	$275.00
AMPEG B25B	$250.00
1959 TREMOLUX	$225.00
SUNN COLISEUM	$550.00
SUNN BETA BASS	$775.00
SUNN MODEL "T"	$1250.00
SUNN ALPA 112r	$450.00

THE PERFECT PRESENT?
This Christmas it just could be a STRATO KIT electric guitar kit. Simple, straight forward directions; no special tools or experience needed. Learn while you build.
THE GUITAR SHOP
SOFT SOUNDS MUSIC
535 YATES 381-5814

SANTA'S ELECTRIC SPECIALS
Garnet Made in Canada amps from $69 to $560.
Harmony electric guitar with Dimarzio pickups $139.
Dia Les Paul copies $180 to $475.

Pamus
386-8475
CHARGEX—MASTERCHARGE
MUSICAL INSTRUMENTS
1108 Blanshard (at Fort) 386-8475

Ken Peaker
presents
the Heritage Series of fine pianos.
by KINCAID
Unsurpassed beauty in solid oak cabinetry. Sound board is made of solid Sitka Spruce for best power resonance. The lifetime warranty assures the purchaser that the piano is structurally sound and that top grade materials have been used throughout.
SOUND OF MUSIC
1517 QUADRA 383-0239

Ken Peaker
presents
special low prices on floor model and trade-in organs.

* GALANTI X300	$495
* LOWREY, like new	$695
* CONN with automatic	$995
* VOX floor model	$1095
* WURLITZER model 550, 3 keyboards including synthesizer	$2495

SOUND OF MUSIC
1517 QUADRA 383-0239

Reconditioned upright pianos from $1095. Used Organs from $395. Excellent selection now on display.

Scott PIANO & ORGAN
SERVING VICTORIANS FOR 15 YEARS
1400 BLANSHARD 386-2434

JBL SPEAKERS
You're only as good as you sound . . .

K110 (10")	$190
K120 (12")	$235
K130 (15")	$245
K140 (15" Bass)	$250
K145 (15" Bass)	$300
K151 (18" Bass)	$475

ALL IN STOCK . . .
Come in and discuss your design in requirements.
McMusic
COLWOOD
2244 Sooke Road 478-4622
Mon.-Fri. 10-7. Sat. 9-6

REPAIRS
We have Vancouver Island's most complete repair facilities for brass and woodwinds.
NELSON'S MUSIC
1315 Government 385-9728

PRE-CHRISTMAS SPECIALS
20% off all guitars; 50% off some pop books. See Christmas Music now on sale.
HALL-FAIRFIELD MUSIC CENTRE
728 FORT 385-3307

BEST BUY OF THE WEEK!! BALDWIN ORGAN, MODEL 56. TOP CONDITION. $2195. FULLY GUARANTEED.
BERNIE PORTER MUSIC
725 CALEDONIA 382-9542
Alongside The Bay Park Free

Eaton's Pays Cash for Used Pianos.
Phone 382-7141 Local 230
EATON'S

ALLISON PIANO
384-3935 or 384-1154
New professional uprights, fully serviced and guaranteed, also rebuilt used pianos. Members Piano Techinclans Guild.

GRAND PIANO
Beautiful polished ebony Kawai baby grand for sale (5'1" model). Must sell. New price $7295. Asking $5750 or best offer. Can store until Christmas, will finance. For details, call 721-3627.

USED SAXAPHONES, SELMER soprano; Old Conn Alto; Yamaha YTS21. 595-3963.

BALDWIN ORGA-SONIC Organ. $900 or best offer. 382-2348

WILLIAMS PIANO.
Good condition. 656-2278.

BEAUTIFUL INLAID ANTIQUE piano. Offers. 383-2594.

OLDER DOMINION PIANO, offers on $900. 479-9824

BASS AMPLIFIER FOR BEGINner, need speaker, $100. 478-2037.

70 MUSICAL INSTRUMENTS

HAMMOND MONARK ORGAN, 2 full manuals, full pedal, built-in Leslies and rhythm, excellent condition, $6000. ¾-size Cello, good tone, $375. 592-2642 evenings only.

PIANO, UPRIGHT CABINET GRAND. ADAM SCHAAF - CHICAGO. GUARANTEED. $950. ALSO FIRST ANNIVERSARY STRING SALE: 2 FOR 1 CASTLE MUSIC 477-7625

RICHARD DENZIL
PIANO TUNER—TECHNICIAN
Regulation, repairing, rebuilding.
388-9295

BEFORE YOU BUY A PIANO or organ
at any price . . . be sure . . . see
BALDWIN PIANO & ORGAN
1736 Douglas 381-0551

CHRISTMAS SPECIAL: MANN Acoustic guitar, B&W in color, new — 5 mos. Reg. $159, asking $100, condition perfect, must see. 382-7458, after 5.

5 PIECE PEARL DRUM SET, must sell. Refinished shells, nearly new skins, high hat and bass pedal. Both Ludwig. Omar and Ziljian cymbals $700. 381-0045.

GULBRANSON PACEMAKER organ, 2 keyboards, many features-2 speed Leslie, walking bass, rhythm section, etc. $2,000 firm. 478-0497.

GULBRANSEN PARAGON transister organ, 2 manuals, rhythm and piston section, plus much more. 658-5633.

5 PIECE PEARL DRUM SET, Ziljian cymbols and hardware. Must sell. Offers. After 5pm 592-0570

KIMBALL 800 ORGAN, 5 YEARS old, recently serviced, excellent condition, complete with bench. $1800. 652-4094.

BLACK BAXTER DRUM SET with Paiste cymbols, all in excellent condition, $400. Extra Snare drum $35. 477-8802 ask for Kevin.

SMALL MASON & RISCH piano, 10 years old, perfect condition, recently tuned. $1800. Evenings 388-6108.

LOWREY ORGAN, 2 KEYboards, 1 octave bass pedal, walnut finish, as new condition, $680. 478-3780.

NEW PORTABLE ELECTRIC piano, self-contained amplifier and speakers. Perfect for apartment. $490. 477-5815.

CHRISTMAS SPECIAL HAMmond's Spinet organ and bench plus sheet music. $995 or best offer. 385-0295.

HAMMOND ORGAN, 8100 SEries. Less than one year old. Excellent condition. 656-7159 after 5pm.

WURLITZER FUNMAKER organ, just serviced, 2 keyboards, automatic rhythm, tape deck, etc. 479-9665.

MUST SELL 6 MONTH OLD like new Salzburg Heintzman upright piano. Oak finish. $2795 or good offer. 746-5563 Duncan.

DRUM CARTAGE
Piano moving. Reasonable rates. 383-9861.

LIKE NEW!
Yamaha solid top steel string guitar with case. 386-2930.

FOR CHRISTMAS, WHITE Kurtzman upright piano, 1974 action, $1500. 479-7571 evenings

5-PIECE GRETCH DRUM SET, 4 cymbols. Asking $700, sells new at $1400. 384-5807, Pierre.

ELECTRIC PIANO, CABINET style, good for apartments. $300 or best offer. 598-2523.

1920 WELLINGTON UPRIGHT piano, excellent condition. $1100. 382-8743.

LOWREY CONSOLE ORGAN, automatic rythms, tape deck, many extras. 656-5018

DELUXE ACCORDIAN WITH carrying case, $350 or nearest offer. Andrew, 598-7398.

4 PIECE DRUM SET, SPEED King pedel, great for beginner, excellent condition, $250. 478-6309

ELECTRIC GUITAR AND AMP. $195. Yamaha clarinet, $185. 658-8458.

YAMAKI GUITAR AND CASE, $300 new, asking, $95. Phone 652-5688.

TWO WHITE PEARL VARIable pitch roto-toms, immaculate condition, $450. 479-4141.

COMPLETE PA 200 WATTS, 4-15" speakers, 4 horns, 4 tweeters, extras. $1,000. 474-2664.

PEAVEY 400 BASS AMP AND cabinet, 2 years old, excellent condition, asking $700. 595-7779.

WANTED: ELECTRIC PIANO, must be in good condition. 383-5714, 384-5547.

PIANO, APARTMENT-SIZE, excellent condition; 12-string guitar, new. 388-6472.

BEAUTIFUL RAVEN 6 STRING guitar-never used. Paid $90, will sell for $60. 477-0726 after 5.

BILL LAWRENCE ACOUSTIC pick up, unused. 479-5485.

120 BASS ACCORDIAN, $300. REgent guitar, $75. 478-6967.

AMPEG VT22, 2-12" SPEAKERS, good condition. $400. 595-0259.

12 PLUS 1 TAMA DRUM SET, $2200. or best offer. 384-4350.

71 MUSIC TEACHERS

SPECIAL
8 WEEK TRIAL COURSE FOR BEGINNING DRUM STUDENTS AND ACCORDION STUDENTS. FREE LOAN OF ACCORDION OR SNARE DRUM KIT FOR 8 WEEKS. FOR FURTHER INFORMATION
BERNIE PORTER MUSIC
725 CALEDONIA 382-9542
Alongside The Bay Park Free

EXPERT PIANO LESSONS FOR any age. Day or evening in your home. Colwood, Sooke and Victoria. 478-9654.

77 MOTORCYCLES

MULLINS
Your One Stop Motorcycle Centre
We have new HONDAS and YAMAHAS USED BIKES SALE PRICED BIKES (including Mini's). (Over 200 bikes to choose from.)
Island's largest stock of accessories, including:
* Helmets (over 500 to choose from)
* Leather gloves, boots and jackets
* Racing jerseys
* M.X. Gear of all types
* Safety bars, carriers, saddle bags, etc.
* Rain gear, 1 and 2 piece
* Windshields and Fairings
* Just about everything in accessories

SEE US NOW AT
MULLINS MARINE
925 Yates St. Dealer 5245
382-1928 382-4515

1976 360 YAMAHA, GOOD CONdition, full face helmet, $650. 656-1829

125CC BULTACO TRAIL BIKE, runs well, $325 or best offer. 598-4763 after 5pm

1978 SUZUKI RM125, EXCELlent condition. $900 firm. 658-5606.

76 CANAM MX. BEST OFFER. 383-0990.

USED MOPEDS, 382-0525, 9am-4pm.

1978 YAMAHA TY-250 TRIALS. 656-2660 after 6pm.

78 YAMAHA RD400, EXCELlent condition, $1200. 479-7314

73 YAMAHA 650, 6400 MILES, $1100. or best offer. 382-4535.

77 MOTORCYCLES

HARLEY-DAVIDSON
"FLT"
The ultimate touring bike is coming soon . . . Watch for it!
BROOKLANDS MOTORCYCLES
60 Years With Harley!
937 Fort 383-5926
Dealer 6121

HONDA-HARLEY
For the Best Deal on a 1979 or a 1980 . . .
See us Last Before You Buy
VICTORIA HONDA
Harley-Davidson
2851 DOUGLAS 386-8364
Dealer 5854

ISLAND MOTORS
your MOPED centre
CLOSED FOR HOLIDAYS
Nov. 3 - Nov. 27
602 Esquimalt 385-3515
Dealer 5138

1979 YAMAHA 1100, STD., WINDjammer IV, mini bars, EZ Berg saddle, heavy duty spring kit, $5,400 new, $4,600 or best offer. Better buy than a new bike. 478-6419.

1972 125 ORANGE KAWASAKI, not running, needs minor work, otherwise good condition. $200. 382-3780.

1970 450 RED HONDA, DUAL overhead cams, electric start, new brakes and clutch. Asking $750 or best offer. 656-6379

1978 YAMAHA SPECIAL 650, 3400 km, excellent condition, asking $2400 or best offer. Phone before noon, 721-3227.

1978 SUZUKI GS 550, MATURELy driven, roll bars, very clean bike with only 7300 kms. Moving north. Asking $2000. 383-5209.

1977, 650 YAMAHA, 6" EXTENDed forks, custom paint, many extras. $2500 or best offer. 384-5717

HONDA 500 FOUR CAFE racer, loaded with extras. Low miles, never abused. Offers. 474-1826.

76 YAMAHA 500 DOHC, LOW mileage, clean, extras, $1,275. 478-1115.

1978 650 YAMAHA SPECIAL. Mint condition. $2,000 offers. Phone 5-7pm, 388-5174.

1976 HARLEY DAVIDSON Sportster, excellent shape. $3,500. 478-1101.

1976 GL 1000, EXCELLENT CONdition. Fairing, saddle bags. $3000 firm. 479-1355.

125 BULTACO MOTOR CROSS bike, excellent condition, good tires, best offer. 595-5905.

74 HONDA XR75, EXCELLENT condition. Phone after 5pm, 386-6546.

1978 650 SPECIAL, 13,000 KMS, very clean, must sell. After 6, 477-7310 or 388-6647.

79 HONDA XR185, ENDURO MOtorcycle, 700 kms, good condition, $1350. 479-5925

'77 YAMAHA TY175, EXCELlent condition, low hours, oneowner. $875. 658-8890.

78 BICYCLES

SEKINE 25" 10-SPEED, EXCELlent condition, $150 or best offer. 384-9529.

MEN'S 10-SPEED AND LADY'S Raleigh folding bike. PHone 598-1409.

BOY'S PEUGOT 10 SPEED, very good condition. New brakes and wheels. $85. 384-4290.

FOR SALE, MEN'S 10-SPEED, as new, $100. 385-8300.

BOY'S 3 SPEED, 24" WHEEL, $30. Phone 477-7024 after 6pm.

BOY'S BIKE, LIKE NEW, 20" wheels. $45. 477-6422.

MENS 25" DAWES 10-SPEED, $75. 386-7158.

80 BOATS and MARINE

ADVANCE YACHTS LTD.

16' SURFER O.B.	$3,695
17' DOUBLE EAGLE I.O.	$7,600
19' GLEN L	$6,995
19' CAMPION Cuddy, w/trlr.	$15,750
22' BAYLINER C.B.	$15,995
22' BAYLINER Offshore, w/trlr.	$13,900
22' SANGSTER Dolphin	$11,500
22' FIBERFORM Express	$7,995
21' CAMPION Skeena	$12,995
22' SEA RAY w/trlr.	$16,900
22' GLASPLY	$11,000
22' GREW	$13,750
22' REINELL, trailer	$9,995
23' SANGSTER Dolphin	$17,600
22' SANGSTER Dolphin	$9,995
23' HOURSTON Sdn., new, loaded.	$21,900
24' SURFER	$16,900
25' BELLBOY C.B., like new	$22,900
25' BAYLINER Offshore	$14,999
25' SANGSTER Marlin C.B.	$16,995
25' BAYLINER Express	$17,900
25' BAYLINER Express	$14,995
25' REINELL	SOLD
25' BELLBOY Express	$18,500
25' BAYLINER C.B.	$15,995
24' REINELL Express	$14,995
24' SABRECRAFT C.B.	$17,800
26' BRANDLMYER	$10,995
25' CHRISCRAFT	$11,995
26' BRANDLMYER Exp.	$10,900
26' CAMPION Sdn.	$19,900
26' TELESTAR C.B.	$27,500
26' HOURSTON C.B.	$16,995
26' TELSTAR C.B.	$22,900
26' FIBERFORM C.B.	$25,500
27' BAYLINER Sunbridge	$28,500
28' LYNWOOD C.B.	$32,450
28' BAYLINER Bounty C.B.	$44,900
28' EXECUTIVE C.B., twins	$42,850
28' NORTHSTAR Dsl.	$11,900
28' UNIFLYTE C.B.	$39,995
28' TROJAN Exp.	$15,650
30' CHRIS, immac.	$29,950
30' MONK Exp.	$19,995
30' BAYLINER Encounter C.B.	$42,900
30' TROJAN C.B.	$34,900
31' BAYLINER Conquest	$67,900
32' LUHRS CB	$56,995
33' DBL ENDER Dsl	$12,580
32' FAIRLINER CB	$56,995
30' EXECUTIVE CB	$69,995
36' CHRIS Tri-Cab	$74,000
36' RICHARDSON Spts. Fish	$43,900
37' ALWEST Hsbt. Twins	$24,900
37' TOLLY Spts Sdn.	$110,000
40' MONK	$49,500
40' CRUISE-A-HOME, twins, immac.	$67,900
42' GRAND BANKS	$129,000
41' CANOE COVE, twin dsl.	$120,000
42' CT 42 TRAWLER dsl.	$149,000
45' GRENFELL Spts. Fish dsl.	$169,000
65' Ex RCMP Cruiser, dsl.	$109,000

SAIL

21' SAN JUAN	$7,995
22' CATALINA	$8,750
23' PACESHIP	$13,900
23' CLIPPER	$11,750
24' VENTURE, trailer	$13,900
25' CAL	$13,500
25' C&C	SOLD
26' CLIPPER	$11,750
27' O'DAY	$23,995
27' CATALINA	$19,900
32' BUCCANEER	$49,950
36' SLOOP	$149,000

DAVE BROWNELL
TOM ALLAN
DON GARDINER
BILL THOMSON
Bosun's Marina 656-5558
Oak Bay Marina 598-3366
Pedder Bay Marina 478-1771

1974-75 MERCURY OUTBOARD, 20 HP longshaft, new condition. Offers to $800. 386-3217.

1972 REINELL, LOADED, 85 horsepower outboard, $4250 or best offer, 478-8601.

14' 40HP BOAT, GOOD CONDItion, good for skiing, electric start. $1600. 595-6744.

SOLD MY BOAT-28' BERTH available at Westport Marina. 477-3675.

22' BAYLINER SKAGIT WITH trailer, loaded. 478-7576.

80 BOATS and MARINE

ONLY SIX MORE WEEKS!
At our present location. Our new building is nearing completion. Before we move we must further reduce our USED INVENTORY. We have many late model used outboards, most with longer guarantees than we've ever offered. We also have a good selection of used outboard packages to choose from. Take advantage of these genuine savings. BUY NOW and SAVE.

Featuring New
BAYLINER
GLASPLY
HOURSTON
GLASCRAFT
CANVENTURE
MIRROCRAFT
JOHNSON OUTBOARD
VOLVO—OMC
STERN DRIVES—TRAILERS ACCESSORIES
AT
GIBSON
Powercraft Centre Ltd.
2520 Gov't. (near Bay)
382-8291

NATIONAL
BEAT THE NEW INTEREST RATES
With large savings on NEW SEIDELMANN 25
SAVE $3,000

SAIL

COLUMBIA 34	$41,000
FORTUNE 30	$44,000
FISHER 30 m/sailer	$68,000
THUNDERBIRD 26	$4,900
NORWEST 21 sloop	$7,750
NORTH STAR 22	$8,900

POWER

25' CHRIS CATALINA	$22,000
33' PUGET TRAWLER	$87,500
BELLBOY 26 c/bridge	$15,000
55' KINGSCRAFT	$55,000
30' ISLAND GYPSY	$78,900
GRAND BANKS 36	$136,000
ALBIN 25 dsl.	$27,900
DAVIDSON Chugger	$13,950
GRAND BANKS 36	$79,000
36' TRAWLER yacht	$62,900

Western Canada agents for GRAND BANKS, FISHER, MOODY, SEIDELMANN, ALBIN, COASTER, PACIFIC PILOT, VANCOUVER 27, C.H.B., CATALINA, TRUANT 33, OCEAN 50. TOLLYCRAFT in Victoria.
Contact Dick Chudley or Luke Kynaston at
NATIONAL BOAT SALES
2060 White Birch Road
Sidney, B.C. V8L 2R1.
Tel. (604) 656-3966
Also in Vancouver at False Creek

USED MOTOR SALE

'78	4 H.P.	$525
'75	7.5 H.P.	$595
'73	9.8 H.P.	$595
'73	9.8 H.P.	$625
'76	9.8 H.P.	$725
'76	9.8 H.P.	$895
'78	9.8 H.P.	$795
'72	20 H.P.	$695
'75	20 H.P.	$875
'75	20 H.P.	$895
'76	20 H.P.	$1,045
'78	20 H.P.	$995
'66	35 H.P.	$595
'74	40 H.P.	$1,295
'73	50 H.P.	$945
'75	85 H.P.	$2,095
'77	85 H.P.	$2,495

30 DAY WARRANTY PARTS & LABOUR
Mercury Marine
800 Cloverdale 385-1457

Gypsy Yacht Sales
"Always the finest selection of boats on display"
DINGHY SALE
21 8' AQUA DORIES — used one season — Take your choice of color and condition — $260.00 each or reasonable discount if more than three purchased.

POWER

33' Cruiser-Diesel	$31,000
28' Polaris Trawler	49,900
28' Pelagic Trawler	38,900
28' Uniflight-Twin	27,500

SAIL

37' Folks Ketch	$63,500
33' Viking	$53,500
32' Kendall	55,900
32' Motorsailor	39,000
26' Paceship	28,900
25' C&C	19,800
20' Vivacity	6,500

GYPSY YACHT SALES, 2270 Harbour Rd., Sidney. Phone 656-5591

PELAGIC
PACIFIC INDUSTRIES (1974) LTD.
a COMPLETE stock of
FIBERGLASS AND EPOXY MATERIALS
ZSPAR
MARINE PAINTS
428 E. Burnside
VICTORIA
386-1811 386-7814

FALL CLEAROUT
on 1979
DOUBLE EAGLES
In Stock At
bob whyte marine ltd.
SALES AND SERVICE
Corner Harbour and Resthaven
656-7286 SIDNEY
WINTER HOURS
Tues. Sat. 8:30-5:30
Sun. 12-5 Closed Mon.

80 BOATS and MARINE

2 ONLY
16' DOUBLE EAGLES
each with:
—1600-lb. EZ loader trailer (galv.)
—50 HP Merc. elec.
—Camper top, wiper, etc.
ALL 1980 PACKAGE
$6,310
(Last 2 available at this price!)
MULLINS MARINE
925 Yates St. 382-4515

WE OFFER
—3 million inventory
—over 60 boats — power and sail
—many boats included moorage
—exceptionally clean boats — many boathouse kept
—great prices — many Fall Specials
Contact John Allen
VAN ISLE MARINA
2320 Harbour Rd.
Sidney, 656-1138

12 VOLT ANCHOR WINCH, 3000 pound capacity, 6"x4½" drum, $175. Brass prop, 12x12 RH Owen Sound, $35. Brass prop 11Dx8P LH Sumner, $45. Brass prop, 10Dx6P RH Sumner (new) $75. 46"x1" brass shaft, tapered, keyed and threaded, $25. 41"x1" brass shaft, $20. 2 Brass stuffing boxes, 1", $50 each. Brass stuffing box, ⅝", $40. Brass stuffing box, ½", $35. Solid brass geared water pump, $75. Brass water pump, new impellor, ⅝" shaft, $50. 478-4323.

Squire and Coombs
EXPERIENCED FISHING VESSELS
48' Freezer troller. Fully equipped. Built 1940. Price $280,000. Phone for more information
PHONE FOR OUR BULLETIN OF CURRENT LISTINGS
45 Bastion Square 384-3363

THUNDERBIRD YACHT SALES
WESTPORT MARINA
Next to Swartz Bay Ferry
2075 Tryon Road, Sidney, B.C.
656-5832
NEW and BROKERAGE boats
OPEN 9 a.m.-5 p.m.
7 DAYS A WEEK

CANOE COVE
Yacht Sales
Open 7 Days a Week
656-5711 656-3918
Evenings, 652-4386

41' WOOD FREEZER troller, 11.29 A licence, complete electronics which are all near new. New glass and plywood aft deck, remodelled focsle and wheel house. Hot and cold water system with fiberglass bathroom. 8 spool easthope girdies. Volvo Penta MD70 engine. Asking $220,000 or best offer. After 5, 112-748-5198 or 112-746-7315.

38' LUXURY CRUISER BY WM. Garden, diesel trawler type. All electronics including radar. Phone for inventory. Range 900 miles. $88,000.
46' Classic twin screw, $28,500
26' Trojan, immaculate, $19,500
Crown 26, race equipped, $12,500
Hughes 25, 4 sails, $10,800
Geoff Simpson, Maple Bay
748-3242

1979 DOUBLE EAGLE 17' HT 35 hours use, new August 1, have purchased larger boat, Johnson 70 hp, 2 tanks, 2 electric wipers, 1550 Roadrunner trailer with bearing buddies, running lights, camper back plus rain cover, stainless steel rod holders, life jackets, paddle and battery. $7650. 478-0232

BOSUNS LOCKER
ICELANDIC SOCKS
Oiled, wool, tukes and sweaters
580 Johnson St 386-1308
Friendly Knowledgeable service

BRAND NEW, 140HP 4 CYLINder Mercruiser, inboard with 1 to 1 Borg Warner transmission, complete $2100 firm. Used 45'x24' tarp, $350. 36' boat shed frame, $150. Vinylux blue bottom paint $50 a gallon. Also Borg Warner 1 to 1 transmission, rebuilt $450. Misc. marine items for sale. 656-7073

26' TOLLYCRAFT CRUISER. IN the Water, ready to go! WINTER SPECIAL!
$12,500
Trade, Cars, Boats, Motor Homes. Trucks. Contact Bob Allison, Reg Midgley Motors Ltd. 385-8756.

40' FIBERGLASS TROLLER "Barbarella" built in 77, equipped in 79. Loran'C, Furuno radar, Mark-4 pilot, 2 VHF's, 2 sounders, some freezer equipment, price negotiable. 388-7861, 382-1319 room 312 mornings and evenings.

18' BRANDLMAYR WITH trailer, sleeps 2, 85 horsepower and 6 horsepower Evinrude motors (both 1969). Has head and full canvas, fiberglass over ply. All around good condition. Asking $1800. 479-1942.

1975 19' COBRA HARDTOP, 165 Mercruiser, new stand up canvas, CB, sounder, tape deck, dual gas tanks, outboard bracket with Roadrunner trailer, excellent condition for fishing or cruising, $7200, 479-7780.

PASSAGE MARINE
New, used and brokerage boat sales. Dealers for Zeta boats, at Cedar Grove Marina.
656-2580 388-5464 Pager 580

HARD TO FIND!
11' 1979 Del Quay Dory and 1979 Evenrude 35 hp. electric start motor. New speedometer, Heavy duty battery plus extras. 652-1201.

14' FIBERGLASS OVER PLYwood runabout. Recent mahogany deck, 40 horsepower Johnson. New bearings in trailer. Good condition throughout, $850 or offers. 592-2129 evenings.

54 FOOT ALUM. FREEZER vessel NORSEAS bit. 1974 highest standards, exc. condition for sale by sealed bid. Details, recent survey and tender documents from R. Brown, solicitor 873-4351.

ZODIAC 6 MAN MARK II GT complete with pontoon protection and the new red and black color combination. 35 HP Evinrude. All 1979 model. Used approximately 20 hours. $4850. 598-4683.

17½' CAMPION ALERT HARDtop, I/O with low hours, complete with full canvas, CB, outboard bracket, select trim, gauges, depth sounder, compass. On trailer. Sacrifice for $6600. 652-1788

34' CABIN CRUISER, WITH flying bridge, Chrysler engine, 2½ gallons per hour, sleeps 6, CB radio, excellent condition. Boat house kept. Firm $25,000. 479-2141.

BOAT BUILDERS
Clear red cedar for cold mouldings. ⅛"x2", ⅛"x4", ¼"x4", 5/16th"x4", 743-5025 (Cobble Hill)

Tandem Boat Trailer
New bearings and paint, 64 rollers, $2300. See Ed at Douglas St Shell.

DESPERATE TO SELL 1975 16' Reinell bow rider, tri hull, 85 HP Mercury, full canvas, trailer with new tires and rims. Excellent condition. $4750 or offers. 474-1549.

1974 440 CHRYSLER MARINE, 4 barrel, electronic ignition, spare carb and water pump etc. Excellent condition. Between 5-8pm, 479-5294.

HERRING SEASON
45' Troller MV Skywave with Skipper, sleeps 5 persons. For charter. 25% or offers. Phone R. Michelsen 642-3353.

19' SANGSTER SATURN, 160 HP inboard/outboard, paper sounder, CB, 2 downriggers, E-Z loader trailer, low hours. $7900 or best offer. 478-4336.

BRAND NEW 15.6 AMPS, 115 volts AC portable generator $900. 477-3122.

FENCED BOAT STORAGE, $10 per month and up. 388-5714.

80 BOATS and MARINE

1979 CAMPION, 16' 55 HP. Evinrude, warranty, full canvas, 20 hours on motor, EZLoad 4.8 trailer, 13" wheels, $5990. Call 652-4566 after 6PM.

SPORTYAK, COMPLETE, $150. Cast iron stove with stainless steel sheathing and stack, $200. Wet suit up to 125 lbs. complete, $75. 658-5485.

25' CABIN CRUISER, 225HP OMC, (new leg), stereo, radio, trim tabs, sleeps 4, heads. Want to trade for live-a-board 36 to 40'. Must have good hull. 478-2432.

1978 20' DOUBLE EAGLE. Sounder, CB, dinghy, galley, enclosed cabin, galvinized trailer with power winch. $15,900. 658-5556 evenings.

DOCK SPACE AVAILABLE
on our sales dock to good quality listings
NATIONAL BOATS. 656-3966

BOAT AND YACHT INSIDE COVERED STORAGE AVAILABLE. 16' CLEAR HEIGHT BY UP TO 60' LENGTH. 652-1777

27' TRIMARAN IDEAL LIVE aboard for two. Sail away for $9000 or offers. 206-683-6857 days, 683-5276 evenings.

37' FIBERGLASS COMBINAtion, Sea Chum. 8 ton A licence. Gear and nets. $165,000. Evenings, 479-3182 or 479-0764.

SUPER FAMILY CRISING AND fishing in a Bayliner 2550, F. W. C. just serviced, moorage, $14,500, 656-7149.

MUST SELL 19' STUERY, 140 I.O., economic, V Berth, head, sink, CB, am/fm, camper canvas, offers to $7300. 652-5534.

BUY HIM THE BEST FOR Xmas. 6" Schatz Ships Clock and Barometer. $432 value for ½ price. 479-6371.

HERRING SEASON
MV Wendy Gail, 42' troller with skipper for charter for 25%. Call Don, 656-6903.

78 20 HORSE EVINRUDE WITH tank and hose, $650. Call after 5 weekdays, anytime weekends 478-3974.

1974 19' GLASSPAR, H/TOP, trailer, full canvass, new engine, 120 Mercruiser, $5,000. 656-4935 evenings.

37½' A LICENCE WEST COAST diesel troller, fully-equipped and ready to fish. Asking $112,000. 642-5723 or 642-3237.

WANTED
Manifolds for a standard Chris Craft 283 motor. After 4:30, 477-9126.

19' CABIN, GLASS OVER PLY, new canvas, 2 new built in tanks, galvanized trailer, $1400. 479-6364

CHRYSLER MARINE ENGINE, 155 HP, FWC, 270 Volvo outdrive leg. Both in excellent condition. $2750 or best offer. 656-4476.

ZODIAC SPORTS DELUXE with Chrysler 7½ h.p. Both brand new. Retail $3,000. For sale $2300. To view call 598-4769

1977 14' SEMI-V ON 2,000 POUND Easy Load trailer. 70HP Johnson. No salt. Seldom used. Asking $4,700. 479-2898.

17' THERMOCRAFT, 65 HP Johnson outboard electic start, sleeper seats, trailer, ready to go. $2900. 656-0236.

19' GLAS-PLY
1978 Cutty Cabin, 230 hours, 185 hp, IO, loaded with extras, EZ Loader Tandem, 652-5756.

CHRYSLER — SEAGULL
Ken Prasing Equipment
934 Goldstream 478-9313

BOAT LETTERING A SPEcialty. Phone Ken Warner, 652-2007.

BOAT LETTERING A SPEcialty. Phone Ken Warner, 652-2007.

34' MONK, $24,000. SLEEPS 6, recently repowered FWC. Phone 383-2923, 386-6563.

MARINE REPAIRS
Gas, diesel, I.O. 477-6288 days and evenings.

45' STEEL TROLLER, "FIVE Kings II", Reg. Net tonage 16.89. 656-1552

V8 FORD GAS ENGINE WITH 2½ to 1 Borgwarner gear, may be seen running in boat. 386-1864

CHRYSLER OUTBOARD 20 horsepower, auto electric, offers on $450. Phone 384-2737.

15' FIBERGLASS BOAT, ALmost new. Has to be seen. Electric start, 40HP, $2900. 477-2048.

HARBOUR MACHINE LTD.
PROP REPAIRS
31 Erie St. 383-6555

"MISS JANINE", 41' A LICENCE wahl built troller, excellent condition. 658-8706.

WANTED C LICENSE APproximately 19' with or without boat, 652-3534 or 385-3910.

11½' ALUMINUM BOAT WITH 4 hp. motor. Good condition. $330 or best offer. 595-7952 after 4 pm.

75, 24' CAL-GLASS, MERC cruiser, low hours, galley pack, head, $11,000. 388-5558 after 5pm

MV PACIFIC WEST 8 TON A-LIcense troller. Fully equipped. $140,000. Evenings 478-4888.

VOLVO DIESEL, 29' ALUMINium hydro foil, 40 knotts, with trailer. 477-3820.

36½' TROLLER, A LICENCE, (Fugitive One), excellent condition. 388-4158.

17' WOODEN BOAT WITH 40 horse Merc, many extras, $1500. 652-3753.

FREE, TAKE IT AWAY—18' wooden boat, needs work. Beside 205 Wilson.

WANTED: 8-10' BOAT SUITable for motor, Olympian preferred. 598-4738.

WANTED "C LICENCE" FOR small vessel. 479-3379.

SINGLE LEVER MORRIS CONtrol, side mount, $50. 592-1953.

68 9.8 MERCURY FOR PARTS. $60. 479-2898.

FOR SALE BAIT HERRING, $450 a ton, phone 112-723-7336

81 SAILBOATS

VICTORIA BOAT MART HAS limited moorage for good clean sailboats. We specialize in selling sailing. Call VICTORIA BOAT MART, 383-3324, 24 hrs., or come and see us at West Bay Marina, 453 Head St.

TANZER SAILBOATS
1979 Models on Display At
BOB WHYTE MARINE
Corner Harbour and Resthaven
Sidney 656-7286

27' CATALINA
Dinette model, spinnaker, genoa, jib, Mercury elec. start, C.B., stereo. Very clean. Cedar Grove Marina, 656-2580.

KEEL BOAT, TANDEM TRAILer, used once. Adjustable bunks, 2 5' drafts, 7000 lb capacity, electric brakes, Reese sway bar plus electronic brake control. $1800. 386-9884.

SEA CHEST
MARINE SUPPLIES
656-6621
9732 1ST., SIDNEY

HILL SAILS
10134 McDonald Park Rd
Sidney B.C.
656-4033

40' NEWPORTER KETCH
Sounder, pilot, 7 sails, extras. $38,000 or best offer. Also, 23' Paceship, 3 sails, galley, head, etc. $8,800 or best offer. 592-3227.

SAIL SALE
Save up to 20%
Vancouver Sail Supply Ltd.
3714 Oak, Vanc. 734-1727

WANTED: 38' MAST SECTION, suitable for Pacific 30, also winches, stainless steel pulpit, pushpit, fuel tanks, etc. 385-3517

CROWN 23, IMMACULATELY maintained, 5 sails, Honda outboard, CB, sounder. Will never be lower priced. 477-8184 after 6pm.

16' HOBIE CAT DELUXE, Flamer sails, excellent, $3,400. After 6pm. 658-8361.

81 SAILBOATS

MUST SELL OWNER MOVING up. Immaculate Cal 25 (MYANNA). 4 sails inc. spin gear, near new 9.8 HP Merc. el., full pulpits and life lines, shore power, CB radio, sounder, compass and lots more. Gate valves on all through hull fittings. Asking $12,400. Victoria Boat Mart, 453 Head St., 383-3324.

PRICED TO SELL. BUILT FOR the South Seas, 45' Ferro Cememt ketch, professionally cemented, Suzzi diesal, excellent condition, ready to sail. Asking $39,000. Boat valued at $60,000. Serious persons only phone 748-2902 between 9pm-9am

24' MARIGE DESIGNED BY C & C, racer cruiser, 2 spinnakers, 2 genoas, storm jib, drifter, excellent racing history, stainless steel rigging, stove, sink, sleeps 4, 6 hp outboard Johnston. Asking price $15,900. For more information 381-6334 or 477-7988.

TANZER 22 (1976), 4 BERTHS, dinette, galley, working sails, marine head. Safety package, $9,950. Bob Whyte Marine, 656-7286.

13' OK SAILBOAT, MAST AND sail; needs finishing. 385-3517

83 AIRCRAFT

FOUR PLACE AIRCRAFT FOR occasional use wanted by 250 hour private pilot and family, share expenses, maintenance on hourly partnership basis. 652-4734 evenings.

CESSNA 180B, GOOD CAP floats and wheels. 100 hours, fince, new paint and engine overhaul. Props new. 287-3429.

FOR SALE CHEROKEE 140, very clean, very reasonable. Phone evenings 748-8192 local 66.

92 SPORTING GOODS

SPECIALTY GUNS INT. KNIVES LTD.
Gifts for the SHOOTER/HUNTER
Game Calls — Hunters Coats and Vests — Gun Cases — Gun Books — Decorative Game Belt Buckles — Snap Caps — Gunsmith Screw Driver Kits — Bushnell Boresighter — Spotting Scopes — Ear Muffs — Shooting Glasses — Compass — Binoculars — Cartridge Belt and Sling — Cannon Kits — Replica Guns — Holsters — Gun Racks — Cleaning Kit
Just Arrived
B.S.A. 243 Varminter — Winchester Mod. 70 243 Varminter — Savage Left Hand 338 Magnum — Brno ZKW 22 Hornet — Valmet 12GA O and U — Browning 5 shot auto Magnum — Walther PP 22 auto.
Bonus
1000 Quality Webley .177 Pellets FREE with every Pellet Rifle or Pistol.
576 Yates 383-2422

Robinson's
50TH ANNIVERSARY CHECK OUR PRICES
A small deposit holds any article until Xmas — good selection of gun cases — slings — black powder kits — reloading supplies — books — compasses — scopes — binoculars — BB guns — pellet pistols and rifles.
The Gift No One Can Resist
Buck Folding 4" Knife Complete with Sheath. List Price $55.95. Now only $39.95. Just another Robinson's 50th Anniversity Special!
RIFLES — Win 1873 Rifle Round Bar, $259 — Park/Hale 375 H&H Mag, $639 — Sako 22 Hornet, $359 — Rem 308 pump, 4x, $389 — BSA 222, 4x12, $349 — SHOTGUNS — Mossberg 12G pump, $134 — Globe 12G auto, $199 — Stevens 12G dble, $159 — Ithica 12G pump, $99 — PISTOLS — Hi-Standard 22 Duramatic, $129 — S&W Mod 59, $279 — Ruger 44 Perc stainless, $299.
See Vancouver Islands Most Complete Outdoor Store.
1307 BROAD 385-3429

RIMPAC DIVERS Ltd.
A few mens wet suits left from our annual sale. Large sizes only plus a good selection of womens suits, all in very good condition. Next scuba diving classes start December 3. Enquire at the shop for this very popular course taught by "THE PROFESSIONALS", 9818 Fifth St., Sidney, 656-6313.

FRANK WHITE'S SCUBA SHOP
832 Fisgard 385-4713
THIS YEAR GIVE A DIVING COURSE FOR CHRISTMAS. COME ON DOWN AND SEE GREAT GIFT IDEAS FOR THE HOLDIAY SEASON.

PLAY-MOR RECREATIONS LTD.
BILLIARD TABLES — Order Now To Insure Christmas Delivery
Shuffleboards, Cues, Accessories
Foosball — Games Room Lights
517 Kelvin 384-3332

SEA TREK LTD
DIVING SCHOOL.
Snorkeling classes for all ages, begin Wednesday December 5th. Next basic scuba course begins Tuesday December 4th.
PREPARE YOURSELF FOR A GREAT ADVENTURE!
Call 386-7528 or 384-8726.

POLAROID MINI PORTRAIT I.D. camera with tripod in new condition. Owned by Belmont Secondary Student Council but rarely used. Ask for Mr. Dunne at 478-5501 from 8-4 or 478-8992 after 5 and weekend.

WANTED BY YM-YWCA, urgent. Weight training equipment to help our youth weight training facility. Plates-bars and benches. Contact Craig Chapman, 386-7511.

FOOS BALL GAMES
$325-$425
ACO ENTERPRISES LTD.
517 Esquimalt Rd. 384-8913. 8-5 weekdays.

PARKER SHOTGUN
Wanted. Must be in excellent shape and preferrably high grade. Cash. 479-7817 after 6pm.

MEN'S WETSUIT, DOUBLE nylon, fits 5'8", 160-165 pounds, $200. 382-5254.

MEN'S SKI BOOTS, GARMONT, size 8 and Nordica size 7, $30. each. 383-2594.

EXCELLENT SKI BOOTS, mens size 10½, San Marco rear entry, used twice, $150. 656-3759.

BRAND NEW, MADE-IN-AUStria two pairs of adult skis, poles, boots, $175 a set. 652-9395.

WOMANS WETSUIT, SMALL, ¼" nylon 2, used 3 times, $225. 721-3823

3 YEAR OLD HANG GLIDER; one pair boys skates, size 7. 384-6190.

NORDIC CROSS COUNTRY SKIS and boots, used once, size 8/9 Ladies. $150. 381-6808.

SKIIS 155CM, BINDINGS, ladys ski boots 6½, $175. Down ski suit, size 12, $75. 384-8333.

QUALITY FOOS BALL TABLE; first class Xmas present. $450. 386-3027.

SPALDING TRU-FLITE LADYS golf clubs. Starters set. Near new, $50. 592-1062.

4 PAIRS OF PRE-WAR ARMY cross country skis in excellent condition. 479-3607.

FOR SALE BAIT HERRING, $450 a ton, phone 112-723-7336

92 SPORTING GOODS

TWO YEAR OLD DYNA STAR 730E skis. Look bindings, 195 cm, excellent condition, $200. 595-5394 after 5pm.

NEW PUMA SOCCER BOOTS, bought in Germany, not available in Canada, size 9½-10. Phone Bob, 381-0639.

LARGE AMOUNT OF SKI equipment especially bindings. Sunday, 9-1pm., 2924 Seaview Road, 477-4695.

93 CAMERAS, SUPPLIES and PHOTO FINISHING

island colour labs ICL
615 FORT 384-2242
Plus 8 locations to serve you.
SAME DAY SERVICE on all C41 films — in by 10 a.m. out by 5 p.m.

ENTER OUR SOLID SILVER SWEEPSTAKES. No purchase necessary.

Hilton PHOTO SUPPLIES
P.O. Box 750
Phone 246-4741
On Trans-Canada Highway at Chemainus

bill's photo supply
DOWNTOWN at
1672 Douglas
383-7443
Get your camera checked at our service department for your Christmas picture taking.

city photo
1227 Gov't.
385-5633
WANTED FOR CASH
Good used equipment.

KOWA SIX MM, SINGLE LENS reflex, 2¼" square camera with 85mm plus 150mm lenses plus close-up attachments, polarizing filter, grip handle, excellent condition, $900 or offers. 388-4238.

NIKON SYSTEM. F1, F2 bodies. 20, 50, 135mm lenses. Filters, meters, bellows. Tripod. Aluminum carrying case, more. 592-9867, 5-9.

MAMIYA 645 WITH 80MM F2.8, 120 insert, waste level finder. Also Memiya number 2 auto extention and L Grip, all for $850. 384-7568 after 6 pm.

LIKE NEW, DARKROOM equipment: Bessler enlarger, dryer, timers, lights, trays, etc. 658-8107.

VIVITAR 80-20 ZOOM, VIVITAR 90mm, Macro Canon 50mm f1.4, Angle Finden B 2X converter, Soligor 35-105 zoom. 478-7165.

DISPLAY YOUR PHOTOgraphs on standoff wall mounts. 8x10 upainted $2.50. 385-6170.

POCKET FUJICA 350 FLASH, complete with carring case. $50. 477-0497.

NIKON F2, 28MM AND 52MM lenses. Good condition. $350. or best offer. 382-1070.

CANON 35MM LENS, EXCELlent condition, $125. 592-4306.

KONICA AUTO S2, 1.8 LENS, new condition, $100. 595-8705.

96 RANGES, STOVES and FURNACES

6 BURNER 24" GRILL, TWIN oven, 208 volt commercial stove, working condition. May be seen at Silver Threads Service, 609 Fisgard Street between 2 and 4pm weekdays only.

WOOD BURNING EARTH stove, large size, 1 year, good condition. Will heat 2,000 sq. ft. plus. $450. 656-4503.

FAWCETT OIL STOVE, TANK and stand. Approx. 30 years old. Excellent condition. Could be converted to wood. Offers. 595-7620.

PARLOR WOOD AND COAL stove with grate, near new, $175. Franklin fireplace in A1 shape, $150. 652-2268

40" FAWCETT ENAMEL range, wood and coal, good condition, offers. 478-6619.

LARGE LADY KENMORE stove, good condition. $150 or best offer. 384-1681.

MOFFET 30" GOLD STOVE, window, meat probe. $75. 479-5488.

30" KENMORE RANGE WITH meat probe, Avocado, $180. 479-2433

ONE ACORN TYPE HOMEmade free standing stove, $75. 479-5501.

JENN-AIR TWIN CONVERTible, extra cartridge never installed, $700. 384-9560.

ELECTRIC STOVE, VERY good shape, $75. 598-2523.

30" KENMORE STOVE, GOOD condition. $140. 592-6075.

250 GALLON OIL TANK, $50. Phone 652-4933.

24" VIKING STOVE, WHITE, $95. 656-4755.

VIKING DELUXE RANGE, ROtisserie etc. Like new. 384-3427.

21" KELVINATOR STOVE. 382-5493.

97 FURNITURE

TRADE-IN TIME
MATTRESSES
$25 on your old mattress
$25 on your box spring
WHEN YOU PURCHASE A NEW
Spring filled
MATTRESS or BOX SPRING

3'3" size, each piece	$169
Regular size, each piece	$189
Queen size, each piece	$219
King size, each piece	$289

Latex Rubber
The mattress that gives even support to all parts of the body, truly the most comfortable mattress of all.
MATTRESS or BOX SPRING

3'3" size, each piece	$199
Regular size, each piece	$249
Queen size, each piece	$289
King size mattress	$399

MATTRESS TOPPER PADS
ENJOY the luxurious comfort

Thick	Size	Rubber	Foam
1 in.	39x75	$27.25	$8.55
2 in.	39x75	$52.75	$17.25
1 in.	54x75	$37.75	$11.85
2 in.	54x75	$72.90	$23.65
1 in.	5x0	$44.65	$14.00
2 in.	5x0	$86.50	$28.00
1 in.	King	$58.50	$17.75
2 in.	King	$112.35	$36.40

IMMEDIATE DELIVERY
Open Fridays 'til 9 p.m.
EASY CREDIT terms available
Gregg Furniture
"The quality furniture store — where you can see how it's made"
2300 DOUGLAS 388-7365

CHESTERFIELD, LOVESEAT and chair. Brown plaid, $160 obo. 478-6382.

ROUND OAK TABLES
652-4740

97 FURNITURE

New In Town?
If you're interested in furnishing your apt. or home at affordable prices guaranteed to save you money, than its worth a drive to our store (only 12 mins. from downtown Victoria)
3 ROOM GROUP
19 PC SPECIAL
Example of our economy group - Living room: 2 pc davenport suite, 2 step tables, 1 coffee table, pr. of lamps. Dinette/Kitchen: table and 4 chairs. Bedroom: dresser, mirror, headboard, 4 drawer chest, 54" double size mattress and box spring, bed frame on rug rollers. 19 pcs. in all - complete package price $998. Including tax and delivery. Open a revolving charge account as low as $98. down and $45. per month.
OPEN 7 DAYS
Everyday 10am - 6pm
Sunday 11am - 5pm
Flexible credit terms
COLWOOD-LANGFORD
Furnitureland
1610 Island Highway
(Farmers Market)
Telephone 478-1921

DINING SUITES
Magnificent Carved Dark Oak 9-pce. Dining Suite from Denmark - a real "must-see". Bulbous trestle base table, two large leafs, six highback chairs, long buffet and tall Court Cupboard; 12-pce. Golden Oak suite, solid oak oval table, four leafs, eight chairs, tall Court Cupboard, buffet with mirrored back and server. Magnificent highly-carved Vienna walnut cabinet, very unusual marble top, museum quality. Only 15 mins. from town, Pete's Place, 786 Goldstream, 478-6000, open 7 days and most nights.

MAGNIFICENT CANADIANA oak dining suite all heavily carved: table, 6 chairs, china cabinet and buffet. Immaculate $1695. Golden Oak ¾ size antique bed and wardrobe, $75 and $150. Pair of very rare Victorian finely carved mahogany ladies chairs, $125 each. Superb antique British Mahogany wardrobe with bevelled mirrors and lots of inlay, $350. 652-4740

ONE 5 DRAWER DRESSER UNfinished, $40. One 3 drawer dresser with hutch unfinished, $60. One 3 drawer dresser with mirror, $60. One kitchen chrome set, swivel chairs, $40. One mates bed, $60. 478-3067 after 4 pm.

READY TO ASSEMBLE RUSTIC wood furniture, unique gifts. We also want, on consignment, handcrafted furniture and accessories. Monastery Furniture, 942 Fort Street, 383-2431.

NEW QUEEN SIZE WATERBED with 6 door pedestal and waveless baffled mattress, has heater and thermostat, cost $650, sell for $575. Will help to install. 478-2680.

TERRIFIC VALUE FOR A SINgle box and mattress. 2 pce. $99.00. Double size 2 pce. set $139.00. Queen Size 2 pce. set $199.00. Echo Furniture 704 View St. 384-2214.

REAL WOOD AND LEATHER dining room suite, large table, six chairs and hutch, would suit rustic style decor, offers on $1200. 478-3380.

TWO POSITION RECLINERS, rusty orange plaid with rust naugahyde sides and arms, 2 years old, new $350, asking $175. 479-7780.

DINING ROOM SUITE
Chrome table and 6 chairs (gold upholstry) plus buffet and hutch, nice condition, $500. To view please call 658-8541.

BEDROOM SUITE FOR SALE, dark brown dresser and chest of drawers, large mirror, only $80. Good condition. Phone 592-7429, between 4 and 7 pm.

CANOPY WATERBED
Custom built queen size. 18" handcrafted pedestal. Danish walnut finish. $1800 value. Sell complete. $1000. 595-2996.

CUSTOM FURNITURE, ANtique and contemporary furniture restoration. Dove West, 388-5517

LOVELY LARGE AND NANtucket style 3 piece living room set, custom made by Gregg's. Beautiful condition. 477-5777.

WALNUT BEDROOM SUITE, matching dresser, chest, double bed and headboard. $250. 478-5046.

TEAK COUCH AND CHAIR, gold, $600. Off-white swivel chair and otterman, $125. Excellent condition. 652-4736 after 5:30pm.

HIDEABED, NEW UPHOLstered golden brown, 100% nylon $295. Also loveseat couch velour material $225. 386-9983.

KITCHEN TABLE WITH 4 swivel chairs, $200; chesterfield $175. All in good condition. Mornings til 1 382-1931.

2 PIECE CHESTERFIELD, very good condition, neutral shade, $350 or nearest offer. 595-7157.

MUST SELL BY SATURDAY, chesterfield and matching chair, Mediterranean style. After 6 pm, 595-7696.

SOFA AND CHAIR COMPLETEly reupholstered in tan corduroy. Excellent condition. Asking $350. 595-1374.

WANTED: OAK DESKS
And chairs. Cash. Call anytime.
385-6145

DOUBLE SIZE MATTRESS AND boxspring, good condition. $100. 477-2365.

CUSTOM BEDS, CAPTAINS, $140, mates, $130, mates bunks, $170. 479-7400.

FIVE PIECE DINETTE SET, maple, best offer. 381-6185 after 7 pm.

OAK DINING TABLE 7'X3' AND or 6 green velvet chairs. 598-2780.

MATES BED WITH MATTRESS, maple finish, $175. 385-4994, after 4.

BRAND NEW SOFA AND chair, deep rust, contemporary style, $700, 598-6308.

TO GIVE AWAY, A CHESTERfield suite, needs recovering. 479-6220.

COUCH AND CHAIR FOR SALE, floral pattern, good condition, $100. 652-4606.

6' CHINA CABINET, SOLID wood coffee table. All in good condition. 385-0896.

5-PIECE DINETTE SUITE with swivel chairs, excellent condition. 381-0237.

CHESTERFIELD AND CHAIR, lovely wine/red color, asking $100. Twin bed, Offer. 592-9153

7-PIECE ALL WOOD DINING room suite, $265; teak couch, $135. 592-1675.

FOR SALE, GIRLS CANOPY bed. Wanted used bunk beds. 384-5334.

DINING ROOM SUITE, LIKE new, black leather chairs. Two Easy chairs. 658-8655

SINGLE BED WITH MATTRESS and headboard, $50. 4 kitchen chairs, $25. 385-5621.

COLONIAL STYLE SOFA BED, chair and ottoman, like new, $225. 595-5140.

MUST SELL, 3 PIECE SECTIONal couch set, excellent condition, $550 offers. 383-7024, 8-4:30.

WALNUT DINETTE SUITE, SIX pieces, perfect condition. $450. 592-4259.

CHESTERFIELD SUITE, WELL built traditional style, needs a new cover, $200. 478-5725.

BEAUTIFUL COLONIAL suite, like new, $800. 656-7149.

QUEEN SIZE WATERBED, complete, $400. 382-5652.

BLACK RECLINING CHAIR. 595-8313.

97 FURNITURE

•COFFEE TABLE, MAHOGANY finish, 20x54, excellent condition. Asking $75. 384-0005.

ANTIQUE OAK ROUND TABLE, wardrobe, washer, dryer, desk, chairs, etc. Best offer. 381-0164.

KING SIZE BED IN EXCELlent condition, $200 offers. Phone 478-7089.

DINETTE TABLE AND 6 DEluxe swivel chairs in excellent condition, $300. 642-5457.

QUEEN SIZE BOX SPRING AND mattress. $200. 477-2842.

COMPLETE LIVING ROOM suite. Call after 5, 382-6165.

CARVED OAK CHAIR (LEATHer seat and back), $100. 385-1567.

QUEEN SIZE BED, $90. SHEETS and headboard extra. 388-9275

ONE HIDE-A-BED, GOOD CONdition. Phone 478-5223 after 6.

COUCH AND CHAIR, GOLD AND brown colour, $75. 479-4554

98 TV. STEREO, RADIO SALES and SERVICE

Open 'til 9 Nightly!
385-5555
Independent Buyers
Discount Service Ltd.
939C Esquimalt Rd.
Stereos
Color TV'S
ENTERTAINMENT SYSTEMS TO FIT ANY AND ALL ENVIRONMENTS!
—Buy the best and reduce costly service calls!
Yes, we take trades!
No down payment! (OAC)
Free delivery!
Free parking!
In Store Bank Financing!
(FULL SERVICE WARRANTY)
—5 yrs. parts and labour on most new sound equipment
—Loaner supplied during service
—Full credit on upgrading 1st yr.
Technics
Best-Buy Sound System
Receiver Turntable Speakers, Pkge special $599.
AR Speakers
AR 18 Speakers each $99
Used Stereo Equipment
Priced To Clear
Tangent RS2 speakers ea. $149
Yamaha YP-D3 Turntable $179
Pro-Linear MT-1200 Turntable $89
Dual 510 Turntable $149
Terms available OAC
Car Stereo
Pioneer Panasonic
Panasonic CX7100 Auto-Rev Cassette Deck. Special $159
Panasonic
Color TV's from $499
20" Color Special $619
No money down. Low monthly payments! (OAC).
Open 10 til 9 Daily
10 til 6 Saturday
385-5555

HOT STUFF!
Well — not quite. We had a burglary and the police caught the badies with the goodies! It all works well but some have suffered scratches and bumps. We're selling it all near or below cost and the insurance covers the rest. Don't wait, the savings are incredible but all are one of a kind.
Aiwa AD 6900 cassette deck (orig. $1200), $499; Audio reflex speakers, $75 a pr.; B & O Beogram 3400 turntable, $399; Dual 809 Cassette deck, $239; Kenwood 40 watt per channel receiver, $288; Kenwood 60 watt per channel receiver, $345; Mirsch speakers, $250 per pr.; Philips open reel tape deck with preamplifier, $499.95; Realistic AMFM receiver, $60.
CAV
764 A Yates 388-6564

HITACHI
20 YEAR
WARRANTY
SPECIAL PRICES
AT
TILLICUM FURNITURE
1633 HILLSIDE
595-3331

KING AUTO RADIO
Sales, Service, Installations, Distributor of Motorola Sound Systems.
QUICK, EFFICIENT SERVICE
831 Shamrock St. 383-3724
1 Blk. South of Woolco off Oak

Mais Furniture & Appliances
1821 COOK
RENT COLOR TV'S from $20
385-2435

HI FIDELITY
Could be the ultimate system: Piggy backed, Bryston, 2B amps, putting out 200 watts per channel; Sound Craftsman 2215, pre amp/equilizer; Denon tuner; Kenwood TD500 turntable with Grace tonearm, Micro Accoustics 2002E cartridge; pair of Bose 901's with active equalizer. Going to Europe, so first offer near $3000 takes. 385-4802 for a listen.

$149 AND UP FOR USED COLored TV's with warranty. Home of quality service.
ELECTRON TV SALES & SERVICE, 100 Burnside Rd. W. 383-5432

26" USED ELECTROHOME. New picture tube with 2½ yr. warranty. 6 mos. warranty on all parts and service. $299.95.
ATLAS STEREO AND TV
763 Fort St. 385-2712

STILL UNDER WARRANTY. Akai stereo receiver 150 watts. Cassette deck with glass head, fully auto turntable. Spectrum speakers. Value $2000, must sell, asking $1500. 598-3919 or 381-6246.

PORTABLE BLACK AND white tv. $40. Also beautiful console combination AM-FM radio, stereo record changer and TV, $95. 721-3418.

VIKING SOLID STATE PORTable colour TV and stand. $275. 642-3860.

TV ANTENNA AND 2 BLACK and white TVs. All in very good condition. Offers! 592-2663.

AM—FM CASSETTE RADIO, long and short wave. Excellent condition. Offers. 384-4290.

4 PIECE TOSHIBA STEREO unit, $400 or best offer. 595-7818.

SYLVANIA 19" COLOR TV, 2½ years old, $250. 658-5775

ADS 710 II SPEAKERS, WALnut, immaculate. 382-5282.

AUTO AM/FM CASSETTE player, nearly new, $60. 385-1485.

26" COLOUR CONSOLE FLEETwood TV. Reasonable. 386-9145.

98 TV. STEREO, RADIO SALES and SERVICE

MUST SELL, BGW250C POWER amplifier, 110 watts per side, $650. Telec mixer MK3, $250. Yamaha proffessional speakers $700. 478-7222

I WILL COME TO YOUR HOME to service your TV for only $10. Call Bruce 381-5622.
Homark Sales Ltd.

AKAI AS1070 RECEIVER, AKAI AP100C turntable, two Infinity Qb speakers. Koss head phones. Offers. 381-5957.

COME IN AND SEE OUR PRE Christmas Specials at HILLSIDE SIGHT and SOUND, Hillside Shopping Centre, 595-8331.

SONY BETAMAX VIDEO RECorder, SL-8600, with some tapes; Sony 19" Trinitron tv. Both as new. $1800 firm. 595-6342.

STEREO COMPONENT (AM/FM radio, turntable, 2 speakers) excellent condition. 598-7390.

MOVING MUST SELL, STEREO component set, BSR turntable with stand, $500. Call after 5, 382-6395.

SONY STEREO RECEIVER and speakers with BSR turntable, excellent condition, $105 cash firm. 592-6741.

MORSE CABINET STEREO, excellent condition, AM/FM receiver, BSR turntable, tape deck. 388-5320.

OLDER TYPE BLACK AND white television console, excellent condition. $60 or offers. Call anytime 382-9886.

2 SPEAKERS CASES SUITABLE for a band for sale, 2½'x4', $120. 386-8327 between 5-8pm.

HITACHI STEREO SYSTEM, amp, turntable and speakers, must sell. 385-1636 after 5.

MARANTZ 3200 PRE-AMP AND SAE MKIIIC, $850. 479-9910, after 7:30.

SONY STEREO MUSIC SYSTem, EX2M, new, half price, $250. 477-1582

$45 BLACK AND WHITE, $150 color. Good condition with no risk guarantee. 383-8774 or 382-1234

FLEETWOOD 24" B&W TV, $35. Very good condition. 385-9574 after 5pm

15" PORTABLE COLOUR TV, remote control, on stand. $325. 479-2997.

MARANTZ RECEIVER 2235, offers. 595-5901 after 6 pm.

99 GROCERIES, MEAT and PRODUCE

FRESH FISH
Largest selection at the lowest prices. Fresh cooked jumbo Sooke Shrimp, $.99 lb. Fresh cooked daily, crabs $1.55 lb. Lots of salmon, halibut, lingcod, sole, abaloney, etc. Fresh picked crab and shrimp meat daily. Fishermens Market Ltd. located at 1610 Island Hwy. 478-4522. Open 7 days a week.

North Douglas Delicatessen

N. Zeal. Edam and Mozz	1.79 lb.
N. Zealand White Cheddar	2.09 lb.
N. Zealand Gouda	2.09 lb.
Canadian Yellow Cheddar	2.09 lb.
Cooked Imported Ham	2.69 lb.
Salami and Hot Pepperoni	1.69 lb.

Open Tue.-Sun. Closed Monday
3891 Douglas 479-1827

WILLIAMS
QUALITY MEATS 795 FORT ST.
384-0525 — 384-0526
GRADE "A" FREEZER BEEF
Sides $1.65 Hinds $1.89
Full Baron $1.79
Weight loss in cutting, boning and trimming will increase the price per pound.
Chargex Accepted

LE COTEAU FARM
MAC'S AND SPARTANS, GOLden Delicious apples. Graded to size. Kept in our cool room for freshness.

NO SUMMER SPRAYS
304 WALTON PL. OFF OLDfield Rd. 658-5888.

SAANICH ORCHARDS
MacIntosh, Spartan, Golden and Red Delicious apples kept crackling fresh in cold storage. Also 2 varieties of squash. Open daily. 652-2009.

END OF SEASON CLEARANCE
All McIntosh 15¢ lb. Bring containers and sort your own. 10am-5pm. daily til sold out. Sunhill Orchard, 5963 Old West Saanich Rd., 652-4116.

FREEZER BREAD, WHITE OR 100% whole wheat, 10 for $5.50. Baked in brick oven. Captain Cook's Bakery, 1025 Cook St. 386-1020. Closed on Saturday.

FREEZER SPECIAL
Local grain-fed pork sides, no chemicals. Fresh cut, $1.19 lb. cut and wrapped. 479-0421, evenings and weekends.

POTATOES, CARROTS, CABbage, onions. 7210 Wallace Drive. Friday, Saturday, Sunday, 12noon-6pm. 652-1318

FROZEN LOGAN BERRIES. Great for pies and jams. 652-2046 5-7pm

BLOCK-READY BEEF
Box Beef (no waste). Information: 478-3374.

BRUSSELS SPROUTS ON THE stalk. Available now, on order. 652-1656.

ALBERTA GRAIN FED BEEF
Information phone Bob. 381-6621.

100 MISCELLANEOUS FOR SALE

NEW WEATHER ALL COAT for sale. Reversible, size 38-42, phone 478-2323.

STORE FIXTURES, 2 SOLID oak showcases, circular clothes rack, cash register, etc. 384-4292.

FRIGIDAIRE DEEP FREEZE, $125; large oak double pedestal desk, $375. 592-5157.

SLATE POOL TABLE
Brunswick, 4x8 with accessories, $525 or best offer. 656-2041.

MENS SIKINE 10-SPEED BIKE, only riden once, must sell. $180. After 5, 386-5378.

POTTERY FOR SALE AT James Bay Pottery, 506 Niagra, Saturday and Sunday.

NEARLY NEW 23 CUBIC FOOT Admiral chest freezer, $275. 656-6318.

GOOD SINGER SEWING MAchine, in cabinet with 4 drawers. $85. 385-8202.

2 SUMP PUMPS, AUTOMATIC $20; $30; 2 skilsaws, 7½", 8", $12, $18, drain work. 383-0974.

WILL MAKE MACRAME HANGers to suit decor. Samples available and some for sale. 385-1895.

SILVER FOX FUR COAT, DEsign original, only worn few times. 595-5133.

URGENT, IN REGARD TO THE lamp purchased from 180 Croft, please call again, 383-7452.

POOL TABLE, SNOOKER AND pool balls, cues, etc. Asking $85. 656-5472.

WHITE LINED SHEERS, 84X128, $140. 3-way baby carriage $65. 388-9816.

SPEED QUEEN AUTOMATIC washer, Viking dryer. Good condition, $225. 652-3000.

DRYER, RECONDITIONED, good running order, $125. 386-0107.

POOL TABLE, 4X8, ¾" SLATE bed. New cost $900. Offers. 658-5927.

4 DRAWER FILING CABINET, $75. Office calculator, $50. Underwood typewriter, $50. 479-3950.

100 MISCELLANEOUS FOR SALE

PRE XMAS
SUPER SALE!
BRAND NEW, BRAND NAME, QUALITY HOME FURNISHINGS AT JANUARY CLEARANCE PRICES WHILE OUR STOCK LASTS!
Big selection of swivel chairs, recliners, chesterfield suites, dining room and bedroom groupings, mattress and box units, kitchen sets, coffee and lamp tables, wall unit bookcases, colonial dressers, chests etc, bunk and mates beds, cedar chests, rollawayy cots, sofa beds and much more.
ALSO
Speed Queen dryers, Gibson fridges, ranges, dishwashers, Electrohome and RCA colour TV's, Kentech audio stereo packages, beautiful Electrohome cabinet stereo consoles.
ITS WORTH A DRIVE TO OUR STORE (ONLY 12 MINS. FROM DOWNTOWN VICTORIA)
OPEN 7 DAYS
Everyday 10am - 6pm
Sunday 11am - 5pm
Flexible credit terms
COLWOOD-LANGFORD
Furnitureland
1610 Island Highway
(Farmers Market)
Telephone 478-1921

auctions • appraisals
AUCTION EVERY FRIDAY NIGHT
Kilshaw's OF VICTORIA
six generations
1115 FORT ST. 384-6441
Over 30 Years Your AUCTIONEERS and APPRAISERS in Victoria
384-6441
KILSHAWS LTD.

NEW AND USED
Complete bedroom suites $249.00 to $895.00, bunk beds complete $299.00, single beds $49.00 to $149.00, chest of drawer $49.00 to $299.00, dresser $99.00 to $329.00, cedar chest $249.00, students desks $99.00 to $169.00, 6-pce. Duncan phyfe dining suite $599.00, round rock maple table and 4 chairs $489.00, china cabinets $99.00 to $419.00, corner china cabinet $389.00, "Vilas" dining table and 6 chairs $795.00, hide-a-bed $249.00, swivel rockers $149.00 to $189.00, sofa and love seat $449.00, 5-pce. kitchen sets $79.00 to $149.00, piano stool $89.00, electric heater $16.95 to $39.00, vacuum cleaner $34.50 to $95.00.
Use Your Chargex or Master Charge
Pandora Furniture
1050 PANDORA 383-6319

STACKING WASHER/DRYER with stand $369.95; gold tweed hi back sofa and chair, coil construction. Excellent condition $399.95; 4 drawer chest of drawers $128; large triple dresser with mirror $218.88; 4 pc. corner sectional $199.95; tweed recliner $49.95; McClary 30" deluxe self clean range and large McClary deluxe frost free fridge $849.95 pr; oval braided rugs $89.95 and $118; arm chair $19.95; 4 captains chairs $49.95 ea.; dresser with mirror, bed, box spring and mattress, $269.95; complete; maple desk and chair, near new $199.95; used loveseats from $199.95
The Traders
388-6264 715 Finlayson
Open nights 'til 9 p.m.
Sat. 'til 6, Sun. 12-5

INTERNATIONAL KNIVES
UNIQUE GIFT IDEAS
★ "BUG GUN" fly shooters ★ Quality English darts and supplies ★ collectors pocket watches ★ gold pans ★ scissors ★ pewter beer mugs ★ flashlights ★ miniature guns ★ compasses ★ pocket warmers ★ carving tools ★ belt buckles ★ bar mirrors ★ silver rings ★ military books ★ knives of all types ★ sharpeners
574 Yates St. 383-2422
(Across from the Post Office)

APPLIANCES
When we offer a 6-mo. warranty, we do not just put a working machine on the floor and hope it works six months. Our machines are taken to the shop- completely torn down and reconditioned by qualified tradesmen before being put on the floor- large selection avail. incl. Speed Queen, top-of-the-line matched washer and dryer- stainless steel tubs in both machines. Kenmore matched washer and dryer; Washer- 2-spd, 3-cycle, water-level control. Dryer- automatic heat control. Admiral 13 cu.ft. refrigerator, newer model Speed queen washer, 24" avocado range with rotisserie- large selection of stoves and dryers. Only 15 mins from town, financing avail. OAC, Pete's Place, 786 Goldstream, open 7 days, most nights, 478-6000.

FACTORY OUTLET CLEARance of Sunbeam and Oster reconditioned appliances. Mixmasters with dough hooks, frying pans, self-cleaning shot of steam irons, can openers, toasters, blenders, kitchen centers with salad maker and dough hooks, folding 800 watt hairdryer for travelling $12.95. Soiled electric blankets, $22-$37. Oster non-stick fry pans $10. All products have 1 year new appliance gaurantee. Many other end of line, demonstrator and scratched items at clearance prices. Sunbeam Appliance Co. 912 Pandora Ave at Quadra, 383-8543. Free parking infront of store.

Vacuum Cleaners
Nearly new and reconditioned from $25.00 guaranteed. Current models always available: Compact, Electrolux, Filter Queen, Kirby, Hoover, Sears-Kenmore, Eureka, Lewyt, G.E. etc. Power nozzles adapted to any machine. Repairs-every brand. Trades welcome. Top of line Built-ins - $325.
Mister Sweeper, 901 Esquimalt Road (at Head), Colwood Corners Mall next to Highway Supermarket. 386-3717, 474-1011.

ALL MAKE INDUSTRIAL BUILDING MAINTENANCE EQUIPMENT
Parts & Service. Floor & carpet cleaning machines. Vacuum cleaners. We sell and service Clarke, Hoover, N.S.S, Centaur, Premier.
MIGHTY MAID MM-120, UPRIGHT VACUUM, (The Housewife's Favorite)
Reconditioned vacuum's, floor machines, carpet equipment. 386-6434.

the Bay
Ladies loungers in assorted colours, size S-M-L. Reg. price $12.99 sale price, $11.99.
Available in LADIES BAYMART.

100 MISCELLANEOUS FOR SALE

LINED DRAPES, WOOL & nylon, four 48x96" one 36x96", $160; Fortrel semi sheer curtains, 92" long, cover 18', $185 offers. 1-8pm, 595-3379.

TOY TRAINS AND ACCESSories; Ladies 3 speed bike; gun racks; 5 gallon porta sink; 80 lb. Cross bow; 5 dining chairs; misc. 478-8279.

CHAINSAWS
Alf Becker and Son Ltd.
2981 Tillicum 384-6414

Store Fixtures
Matthews Agencies
922 Meares 388-4123

BURL CLOCKS, BEAUTIFULLY hand-crafted, wedding, anniversary, Christmas gifts. Reasonable. 592-6015.

HERE IT IS, AN EXCELLENT source of extra income. A carpet and upholstery cleaning machine. Good condition. $1000. 479-8322.

APPROXIMATE 100' PORTable, insulated steel office walls, complete with 5 doors and glass lights. 652-2393 after 6pm

AVOCADO FRIDGE, EXCELlent condition, 3 years old. $350 or nearest offer. Moffat stove, working condition, $50. 382-0930

VANITY THINGS, COFFEE table, large desk, carpet, turntable, Hassock, curtains. 1270 May St. 12-5pm

5 YEAR EUROPEAN HEALTH Spa membership, $500. Female only. Please call 385-8683 after 6pm

NEW AND USED CHILDRENS and ladies clothing, good selection of evening wear, various sizes. 384-4615.

ONE DOUBLE BOXSPRING and mattress with frame. Double dresser with mirror and one wet suit complete. 382-8394.

MOVING, FURNITURE, TOOLS, appliances, antenna, all less than year old. Also trade for European voltage. 474-1961, 474-1327.

SACRIFICING AT REDUCED prices. Couch, TV, stereo, stove, dishwasher, washer and dryer. 598-2780.

WORN TWICE CLASSIC ULTRA Suede suit, misses size 12. Fully lined slacks and jacket, $225. 478-4016.

HAND STITCHED QUILTS FOR sale, nice Christmas gifts, must be seen to be appreciated. Call 479-8486.

LOOKING FOR A GOOD DEAL on a set of heavy duty mechanics tools? If interested phone 595-1972 ask for Neal.

ANTIQUE BRASS FIREscreen, $50. 2 wrought iron firescreens, $35 each. Set of heatilator tubes, $50. 474-1985.

SINGER ATHENA 2000 ELECtronic sewing machine with deluxe pecan cabinet. Excellent condition. $1,000. 721-3663 evenings.

AVOCADO MATCHING WASHer and dryer, pair of occasional arm chairs, Edwardian love seat, $375. 477-0371 or 383-8311

LARGE HEALTHY AZALIA plants in attractive pots, $12. Also artificial 4' rubber plant in white and gold jardenier, $15. 386-3918.

DRESSER AND CHEST OF drawers, $80. Mans 10-speed bike, $80. Panasonic microwave, $300. 478-0885.

6 FANCY PLANT STANDS, each with 4 tiers. Ideal for display in garden, porch or store. Each $29. 381-6283.

30 VOLUME ENCYCLOPEDIA Britannica, 1978, including bookcase, like new. Value, $895. Offers. 384-4858.

MUSKRAT FUR COAT, GOOD condition. $85. Portable BW TV, $35. 9x12 Axminster carpet, $120. 384-9942 after 5 pm.

HIDE AWAY BED, $30. LAZY Boy recliner, $40. Table and chair set, $50. Girls Mustang bike. 595-3552.

ONE 1 HP SPEEDAIRE COMpressor, regulator and hoses. One Mark II Concrete T-nailer. One T26 SJK air stapler. 383-8821.

WALKER FOR ADULT HANDIcapped person, $40. Fireplace screen, 36x26½, $20. 598-8768 around noon.

CRAFTSMAN 8" RADIAL ARM saw with metal table, $200. 19" colour tv, good working order, $100. 478-0550.

WOOD BOX HEATER, UNUSED, includes instructions, $100. Wizard instant camera with case and instructions, $60. 479-6379.

FRIDGE AND STOVE, HARvest gold, left hand door, $550. Speed Queen Dryer, $175. 383-6991

SANTA CLAUS SUITS, BUSIness suits, fux, wedding dress, party dress, for sale or rent. 383-3211.

MOVING, MUST SELL, AUTOmatic washer and dryer, $125. Sturdy sand box, 4'x8', $25. 385-3355

LARGE OAK OFFICE DESK and chair; Hewlett Packard financial calculator, never used, $150. 385-6145.

ACORN FIREPLACE, GOOD condition. Rustic orange plus 5 tube heatalator, grate and screen. $225. Offers. 479-8326.

SIDE BY SIDE REFRIGERAtor/freezer. Matching sofa and chair, coffee table and end tables. 658-5960

ANTIQUES: JUG AND BASIN, $85; oil lamp, $60; fantails game, $75; carnival glass, $25; sterling items, miscellaneous. 384-3040.

COLDSPOT FROST FREE REfrigerator, 15 cu.ft., in good working order, $250 or near offer. 592-6996

CRIB WITH MATTRESS, CARriage, car bed, stroller, food processor. Excellent condition. 477-5712.

FRENCH PROVINCIAL CHESterfield and chair, drop arm loveseat, 42" vanity with sink. 658-5538

YELLOW 27" STOVE AND 17 cubic fridge frost free. Good condition, $100 for set. Roll away bed, like new, $50. 478-2505.

SHORT MUSKRAT JACKET, good condition, size 14-16, $100. Gent's Pea jacket, good condition, size 42, $20. 478-4323.

PROMISE BOX, SECOND HAND Store, 1270 May Street, Open 12 to 5. Hundreds of Christian Books at ½ price.

5 TON 2 SPEED BB WINCH with cable, $150. Portable generator, excellent condition, $150. 642-5678.

AP 200 ELECTROLUX VAcuum, with attachments and power head, 1 year old, best offer. 386-5266.

LADYS DIAMOND RING .31 carot, yellow gold, heart shape setting, appraisal $1270. Offers on $700. 381-5321 evenings.

2 CARPET STEAM CLEANERS, $400 each. 4 auto tow bars, $125 each. Ask for Ken, 595-3831, 652-3541.

TRUCK CANOPY, $300. MICROwave, $600. Wagonwheel light, $50. Swag light, $30. Pair of bracket lights, $20. 595-8667.

FINE LINEN BANQUET cloth, lace inserts, 98x114, $75. King size spread, new, $25. 592-2938.

BRAUN MIX MASTER AND blender, never used. Also buffalo knit sweater, size 38-40, new. 388-5851.

BRAND NEW PAIR SKI BOOTS $100. 383-7373

CUSTOM TRAILER HITCH FOR Jimmy or Blazer. $40. 477-5656.

DOUGH MIXER, 150 LBS. IN working condition, $500. 386-1020.

NEW OFFICE DESKS
Private. 656-5929.

TIFFANY LAMPS, WINDOWS, from $65. Rosa, 388-9778.

LADIES WOLF FUR COAT, EXcellent. 385-1636 after 5.

5 TON BBB, HAND WINCH, 2 speed, $100. 478-3871

100 MISCELLANEOUS FOR SALE

BLANSHARD AT VIEW
INTERNATIONAL WATERBED (VICTORIA)
386-8858
ATTICA
720 Market St
!!WE BUY!!
JUST ABOUT ANYTHING
!!WE SELL!!
ALMOST EVERYTHING
382-4214

9X12 RUBBER BACK NYLON carpet, gold. Triple dresser and headboard. Dinette table and 6 chairs. 18' floor length drapes, green-gold, $35 each. Singer Stylist sewing machine, $50. Ampex reel to reel tape recorder and speakers, $50. Bedside tables, step table, table lamps, telephone table, $7.50 each. Old water-cooled one cyclinder marine engine, $100. Stainless kitchen sink and taps, $15. Kitchen curtains, $5. 592-3484.

ISLAND JANITOR SUPPLY CO. LTD.
All make industrial carpet, floor and vacuum machines - parts and service. Hoover, Clarke etc.
The Housewife's favorite
MIGHTY MAID
mm120, upright vacuum
USED vacuums, floor machines, carpet equipment.
386-6434 2519 DOUGLAS

HOBBY WOODWORKERS!
Now is the time to build your furniture and Christmas gifts. Save on 3 and 9 month memberships. SPECIAL — UNLIMITED HOURS too! — Only a few spaces left. Friendly assistance and instruction included.
TOOLS 'N SPACE
The fully equipped Hobby Woodworking Shop
For information call 383-9600 after 10 a.m. 338 Catherine St.

FACTORY SALVAGE GLASS, thermos, aluminum sash, all sizes, also 3/16 tempered glass, sizes 46x68, 34x68, 70, and 78, 33x74½, etc. $17.50 each. Can deliver. 24 oz. plain glass, 75¢ per sq. ft. 32 oz. $1.25, 3/16 $1.50, ¼" plate $1.75, bronze, tinted, 24 oz. $1, 3/16 $2, amber colored for lead work, 50¢ per ft. Cheap greenhouse glass. Please no calls weekdays after 8 pm, Sundays 2 pm. 656-6656

EVERYTHING MUST GO!
Have several hundred items to sell out of my home including a small selection of furniture, estate jewelry, baby and childrens clothing and toys, some size 18 ladies clothing, copper items, porcelain, house plants and souvenirs from around the world. 9am-9pm November 22-25. 405 Lampson St., Esquimalt. First house on right just inside main driveway to Olde England Inn.

FOR SALE; GESTETNER 202 offset press. Maximum paper size 11"x17", permits two-up, chain delivery, $2500. 8 stage verticle collator, foot pedal, counter, catch tray, $350. A.B. Dick 106 plate exposure unit, uses 120 volts, photo flood bulbs, image area of 12"x17", automatic timer, $130. Manual table top paper trimer, cuts up to 12", clamp to hold paper in place, excellent for office, $75. 592-2438.

6-MONTH WARRANTY
Ten apartment-sized refrigerators from $99; McLary frost-free refrigerator, $279; small upright freezer, $229; 22" stove, $59; eight 30" stoves from $69; Speed Queen automatic washer, $229; Roy dryer, $149; Westinghouse portable dishwasher, $129; Hoover portable washer, $69. Trade-Ins Wanted. Chargex. Phoenix Appliances, 2009 Fernwood, Saturday 10-2, closed Monday. 384-0423.

Wosk's
WE TAKE TRADES
1810 STORE 385-8782

ANTIQUE BRASS FIREscreen, adjustable. Large original oil painting, gold tones. Original Aired Angelo weddinggown, size 8/10. Hand/pounded brass Aztec calender plack. Birk's Queen Mary silverplate. Boat or car steering wheel. Sears iron. Electric knife sharpener/holder. Two shocks, mirrors. Wicker pet basket. Cut glass fruit bowls. 656-1662 after 5.

EATON'S WAREHOUSE STORE
749 View St.
SPECIALS
New Moffat 17' fridge, R/H, gold $692; new Moffat 15' fridge, almond, L/H $496; new Moffat 10' fridge, L/H, gold $314; nearly new Westinghouse DW, green $275; old Westinghouse 24" range, gold $60.
KENYON SALES
386-1214 (24 hrs.)

SALAD TABLE, SALAD BAR, hot food warmer, 36" electric grill, bar sink, 40" Guest gas grill, Moffat gas deep fryer, meat slicer, bun toaster, Hobart dishwasher, pizza oven, hot chocolate machine, Jet Spray machine, meat tenderizer, donut fryer, tables, chairs, bases; plus other miscellaneous used equipment. 381-5009, 478-0440

CURTAINS. BEAUTIFUL CAYA gold Clinton stripe for kitchen. Pride of Paris copper Cambrian stripe with ivory lining for rec room. Prestige Pride of Paris blue-white Quaker Bouquet with deluxe Blackout lining for bedroom. Also quality curtains and sheers for french doors and other bedroom curtains. Separate or package deal. Call 383-9898.

ANOTHER NEW SHIPMENT
We're overstocked again- just received a small but superb shipment from Vienna and Copenhagen. If you are not familiar with the quality and style of Continental European Antiques, please feel free to come and browse. Open 7 days, most nights, only 15 mins. from town, Pete's Place, 786 Goldstream, 478-6000.

SAVE ON NEW AND USED OFfice furniture. Christmas special, new 4 drawer legal file cabinets complete with locks, arm filter and steno chairs. Used double pedestal and steno desk and 4 drawer letter size cabinets, also metal single drawer files. Victoria Book & Stationery, 776 Cloverdale Avenue.

ACETYLENE TORCH AND tips, $175. Home welder complete, $400. Cement mixer, $200. Utility trailer, 15" wheels, $175. Kenmore deluxe vacuum, $200. Large quantity Christmas light sets and bulbs, $100. 12.5' Elgin sturdy aluminum boat, $500. 20hp Johnson outboard, 1977, $800. Exercise bike, $75. 592-4330

MOVING SALE
Many household items-ornaments, clocks, glassware, books, lamps, toys-everything must go. Plus misc. items including oak and wrought iron dining room suite ($950.), 2 rugs ($125. each.), red vilas maple dresser with mirror ($550.) Saturday noon until 3pm. 2875 Tudor Avenue.

GIFTS For BOATERS
Sweaters, gloves, hats and boots. Wet weather gear. Clocks, barometers, electronics. Stoves. Dufflebags. Lots of books and much, much more at
SAILTREND
1157 Newport 592-2711

BRAND NEW 15.6 AMPS, 115 volts AC portable generator, $900. 477-3122.

100 MISCELLANEOUS FOR SALE

KITCHEN AID DISHWASHERS 1980 models in stock. Plus builders appliances
KENYON SALES
386-1214 (24 hrs.)

WURLITZER ORGAN AND bench, as new, lovely Christmas present, must sell, open to offers nearest $750. Ladies leather jacket, as new, size 8, $60. 592-7160 evenings.

ALL QUALITY OLYMPIA Typewriters and Calculators 15% off. Saturday only, 9:30 to 1:00 pm. Other in store specials. Cash and carry or Chargex. 566 David Street, 384-7148.

GET A HEAD START
On Christmas gift making. Select your rock polishing and jewelrycraft supplies now, at THE ROCKHOUND SHOP, 777 Cloverdale, 388-5341, Tues. to Sat.

ART DECO MAPLE BUFFET $125; smokers table $75; brown chesterfield and chair $95; vanity sink $35. Mel's Bargains, 3460 Quadra, 384-3152. Chargex and Mastercharge available.

WHEELCHAIR WITH FOUR small wheels, like new; large birdcage; moulton fir coat, size 12-14; car radar detector; two G78x14 radials on GM wheels. 479-9226.

ANTIQUE WRITING BUREAU; mens 3 speed bike; fishing tackle, rods, reels, etc; hibachi barbeque; aluminium frame back pack. Ian Smith, 382-6102 daytime, 382-0916 evenings.

FAWCETT 30" RANGE, GOOD condition, also immaculate Westinghouse front-free fridge-freezer, needs some work. First $150. cash takes both. Not sold separately. 477-6776.

6 BURNER 24" GRILL, TWIN oven, 208 volt commercial stove, working condition. May be seen at Silver Threads Service, 609 Fisgard Street between 2 and 4pm weekdays only.

LLOYD'S 40 CHANNEL CB BASE station or portable. Floater vest size medium, binnoculars, large double head axe, toolbox filled with misc. tools. Must be sold. Offers. 384-3564.

3 BURNER PROPANE STOVE with oven, 10,000 BTU propane heater, 20 pound propane tank, Coleman gas stove, gas heater, 8' dinghy with oars, 600 pound boat trailer, 656-5395.

USED 100 AMP SERVICE panel and breaker, 6 15-amp circuit breakers, service meter receptance, electrical circuit and service head. Any reasonable offer accepted. 478-8542.

SEARS STEREO 1978 MODEL BSR record changer, am/fm receiver with 8-track, 2 speakers. $150. Thompson piano as is, needs work. $400. Ladies CCM bike perfect condition. $40. 477-4629.

36" MOFFAT STOVE; PAIR living room lamps, amber and brass base with silk shades; Hobnail milkglass bedroom lamp; 50½"x21" teak coffee table with magazine shelf. 592-9891.

FOOS BALL GAMES
$325-$425
ACO ENTERPRISES LTD.
517 Esquimalt Rd. 384-8913. 8-5 weekdays.

HOLLY GIFT BOXES
Shop the easy way. Order by phone. We do the rest! MacArthur Holly. 479-6208 or 479-2563.

FOR SALE; MINK PAW FUR jacket, size 12, Blonde tones, offers; exquisite hand decorated Christmas eggs, $5 each. Phone 382-2151 extention 511.

VIKING IMPERIAL ZIG-ZAG sewing machine. All cams and accessories. $175, or best offer. Also modern style sofa $20. 478-0978.

UNDERWOOD TYPEWRITER, excellent condition, $65. Office chair, $25. Westinghouse mantel radio, $24. Grocery cart, $12. 383-1927

MAN'S 3-PIECE SUIT, WORN once, cordurov jacket, duffle coat, leather jacket. All 46 tall. Lady's duffle coat size 14, brown, $50. 478-7125.

6' VANITY, $100. 6' AZTEC GOLD marble counter top, $200. Delta faucets with pop up waste, $40. 1500 watt hot tub heater with flow switch, $110. 598-8159

25 GALLON GAS HOT WATER tank, $65. Russian film processing tank for movies or slides, $40. Toy box, $15. Baby's car bed, $25. Exercise bike, $20. 383-7369.

LARGE ROUND TABLE
6'6" diameter, excellent condition, suitable for conference or dining purposes. $545. 388-6666 9-5pm

UTILITY TRAILER, 10X6; 1 HP motor; AM/FM 8-track car radio; sewing machine with table; utility table; electrical house wire, etc. etc. 382-1883.

MOVING MUST SELL, MUST sell contents of apartment, all new contemporary furniture includes colour TV, stereo, etc. 382-8190.

LADIES CAMEL AND WOOL coat, size 12, from Wilsons, beautiful condition. Bargain $50. ¾ size mattress, good condition, $20. 478-5725

KITCHENAIDE DISHWASHER, Regency, avocado, 2 years old, $295. Wine making kit with extras, $35. Baby carriage-stroller, blue, like new $65. 477-3743

NEW, NATURAL PASTEL MINK coat, female pelts fully dropped, matching belt with jewelled buckle. Small size. Value $3,500. Offers please. 383-8716.

1 BUNK BED WITH MATtresses, 1 box spring with mattress, grass matting; 10x11, 10x14, 2 Pinto snow tires. Afternoons and evenings 598-8557

H.O. TRAIN SET (TYCO), track and buildings, $65. Table lamp and shade, large green ceramic base tri-light $65. 656-4137.

WASHER AND DRYER, ADmiral stove, chesterfield and chair, double bed, single bed, 10-speed bike, wardrobe, dining suite, upright vacuum. 479-3231.

ELECTROLUX VACUUM WITH powerhead, washer spin dry, 110 dryer, typewriter, portable sewing machine, chest of drawers. 479-3231.

SPECIAL ON PROPANE BAR-Bques at Northwest Propane. Only 6 left. Charmglo TNK regular $319. now $225. Includes cylinder and propane. 382-6195.

AS NEW 3 SPEED CCM BICYcle, $45; nearly new 7 tube circulating grate, $40; Swedish steel fireplace screen, $20; Electric floor polisher, $10. 388-7013.

TWO MATTRESSES, QUEEN size, iron, lamp, solid maple dresser, night table, dresser, Ladys golf set, 2 suitcases. 382-9923

6 MCCLARY FRIDGES, $125 and up. 1 Admiral console black and white tv, $50. 2 old trunks, $25. Darlyn Manor, 934 Collinson, 386-0112.

LADIES PERSIAN LAMB COAT size 18. $200. Girl's leather jacket worn twice, size 7, $50. Vanity with sink and taps, $100. 478-4428.

ENGAGEMENT RING, ⅓ carat, center diamond, set in 18/14 white and yellow gold. Appraised $2200. Reasonable offers considered. 592-2817

ONE PAIR AUSTRIAN MOUNtain climbing boots, womans 7½. 1 muskrat ¾ womans coat. 1 pile lined leather coat, mens medium, 386-4362.

BAYCREST RANGE WITH warming shelf and GE fridge, good size freezer compartment. 477-9668 after 5pm or all day Sunday.

FOR SALE; 2 STUDDED G78X14 snow tread tires mounted on Chevy rims, $40. Complete fondue set, serves 6, $10. Phone 381-5602.

NEW REC ROOM BAR, 6' LONG, L-shaped, leather padded, arborite finish, $400. 478-8797.

¾ IMITATION FUR COAT, blonde color, size 16-18. Worn once, $90. 595-2864.

FRANKLIN FIREPLACE WITH brass balls, rarely used, $85. 658-1161.

100 MISCELLANEOUS FOR SALE

ATTRACTIVE GIFTS!
Toys, framed collector's plates $29, marble end tables $49.50, stemware $6.98, real silver and turquoise rings $9 and up, china cups and saucers under $5. Come 'n' browse. Val's Thrift and Gift, 1508 Haultain St. at Belmont. 10-6.

PORCELAIN DOLL MAKING supplies. We are your West Coast supplier of Seeley's and Mariann's do

103 MISCELLANEOUS WANTED

GOODWILL ENTERPRISES
urgently need repairable or reusable clothing, furniture and general household items.
Call 385-6791 for pickup
RECEIVING DOCK OPEN at 220, Bay Street
Mon.-Fri. 8 a.m. to 6 p.m.
Sat.-Sun. 9:30 a.m. to 5:30 p.m.
Your donations create training and jobs for the handicapped.

IF YOU ARE THINKING OF SELLING ANYTHING!!
CONSULT US FIRST
386-3308
THE AUCTIONEERS
LUNDS
926 FORT ST.

THE SALVATION army needs your re-usable clothing, furniture and household goods. "Help us to help others." Family Thrift Stores. Victoria, Sidney and Langford. For pickup — 386-3295.

Robinson's
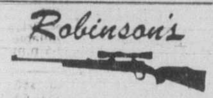
GUNS BOUGHT FOR CASH
Highest Prices Paid
1307 Broad 385-3429

GUNS WANTED
RIFLES—PISTOLS—SHOTGUNS
BUY for CASH
SELL on CONSIGNMENT
TRADE up or down
INTERNATIONAL KNIVES
576 Yates St.
(Across from the Post Office)

CASH
Vintage clothing, furs to 1950, Linen, costume jewelry, china, glass, collectibles. Small unique or antique furniture, prints, brass, etc. 11 to 5 384-4547, after 6pm 385-9878, 577 Johnson St.
THE BAY WINDOW

WE URGENTLY NEED: Antique furniture, Oriental rugs, Militeria, old jewelry, gold, silver, copper, brass. Royal Doulton figurines, Toby jugs, Indian artifacts, Canadianna furnishings. Old toys, Hibernia Antiques, 1034 Fort St. 386-0911, 383-0405

WANTED: INERT GRENADES, shells, etc. by private collector. Also military weapons, maps, charts, manuals, radio and optical gear. All shells must be deactivated. Barry, 381-0050 after 11 pm.

CASH
Used colour TV's needed desperately for resale — We buy for cash. Call 381-5622 for estimate. Homark Sales Ltd.

BEER BOTTLES
Cans 60¢ Doz. 8:30-5:30 Mon.-Sat.
TIDY-UP BOTTLE DEPOT
542 Hillside 382-4222

URGENTLY REQUIRED Refrigerators, freezers, automatic washers, dryers, ranges, dishwashers. Phoenix Appliances, 384-0423.

WANTED: ONE PAIR OF LIVing room drapes and sheers. One wood coffee table. Two lamps. One braided or floral carpet. 479-2322.

RANGES LESS THAN 12 YEARS old, Kenmore, Inglis, Whirlpool, Speed Queen, Simplicity washers, almost any make dryer, working or not. 478-6000, 478-5449.

WANTED: USED TOYS SUITable for boys, age 3-5, good condition. Reasonable. 652-5813

WANTED HISTORICAL DOLLS for private collection. 479-3754 after 5pm.

WANTED: WOOD LATHE AND jointer. Reasonable condition. Phone 595-2996.

WANTED OLD TOY TRAINS and accessories, electric or wind-up. 478-8279.

CASH FOR USED FURS. 384-4547 or 385-9878. The Bay Window.

PIANO WANTED, ANY CONDItion, also bench or stool. 384-1154

FRIDGES, SQUARE CORnered, bought. 383-7213 All Temp

POP SOFT DRINK BOTTLES AT 526 David Street. 383-1328.

CHRISTMAS TREES WANTED, standing or cut. 112-746-4081

UTILITY TRAILER OR OLD tent trailer, urgent. 479-3231.

USED PETIT GODIN STOVE. 384-5551 or 383-9754

GOOD QUALITY TABLE SAW, 10". Phone 595-3647.

WANTED: CEMENT MIXER, gas or electric. Phone 479-3631.

WANTED: HEAVY DUTY LADders, 4', 12' and 24'. 595-4424.

WANTED: SMALL GARBAGE burner in good shape. 478-7243

WANTED: 12" BAND SAW IN good condition. 477-4185

ROOF SKI RACKS, SUITABLE for Volkswagen Beetle. 477-5262.

FRENCH DOORS, PEDESTAL sinks wanted. 382-4214.

FOOSBALL TABLE WANTED. 598-1830.

WANTED: OLD BAVARIAN china, any pattern. 656-4242.

WANTED: USED PETIT GODIN stove. 384-5551 or 383-9754

WANTED: WEIGHT SET. 477-2075.

105 GARAGE SALES

INDOOR SALE, QUANTITY Christmas trees, lights, decorations and gifts. All day Saturday, Sunday and Monday. 225-1615 Belmont Ave. 595-3747.

BASEMENT SALE, SATURDAY and Sunday. Furniture, tools, Christmas decorations, artificial flowers, antiques and collectables. 1634 Pinewood Ave.

HOUSE PLANTS, HERBS, INSUlation, tools, paint, bow and arrows, Purple Martin house, etc. Saturday, 10-2, 465 Montcalm Avenue, Marigold area.

GARAGE SALE, SATURDAY and Sunday, November 24th and 25th. Bowling balls and bags, trail bike and motorcycle, misc. items. 2725 Prior Street.

10-3 PM, SATURDAY 24TH. Baby buggy, chainsaw, range hood, baby and adult clothes, jewelry and miscellaneous items. 5380 Sparton Road.

GARAGE SALE, SATURDAY November 24th, 10 am-2 pm, 915 Terrace Ave, corner of Rockland. Dishwasher, $100. Antique GE fridge, offers.

DESK, CHAIR, FILE CABINET (Oak); bookcase, carpets, lamps; other furnishings; books, records, etc. Saturday 10-4. 1050 Tattersall Dr. (below Quadra). 386-1233.

1175 MUNRO, SATURDAY, 9-4, table saw, sailboat, treadle machine, numerous household and marine articles. Everything must go.

MISC. ITEMS, LARGE DOG shipping cage, children's clothes, Fisher Price toys. Saturday, Sunday 11-4pm. 4474 Grace off Brousson off Torquay Drive.

SET OF WORLD BOOK CHILD Craft books and others, children's skates, games, records, guitar and nick-nacks. Sunday November 25, 11am-4pm. 2534 Kilgary.

105 GARAGE SALES

BASEMENT SALE. ELECTRIC appliances, chain saw, hair dryer, Christmas tree decorations and ornaments, white wall tire, bathroom fixtures and bathroom showers, entrance door handles, linens and cushions, womans and childrens coats and clothing as new, exerciser, kitchen utensils, articles too numerous to mention, would make nice gifts. 478-4863. Friday at noon til Saturday night.

SHOPSMITH, 5-IN-1 TOOL WITH numerous accessories, $1200 firm; some antiques; chronograph, $60; new 9.50x16.5 tire, $50; 20, 30, 40 and 60 power spotting scope, $110; some antique guns; plumbers leadmelter, $20; file cabinets; butter churn, $40. 656-0015. Saturday, Sunday, 9-4 only. 9585 Lapwing Place, Sidney.

GARAGE SALE. SPEED Queen washer and dryer, Phillips 5' stereo, new exercise bike, double stainless steel sinks and taps, 6-piece teak dining room suite, luggage carriers, donut maker, and more. Saturday November 24th, 9am-4pm. 2385 Keating X Rds. 652-5717.

WALNUT ARBORITE 5 PIECE dinette suite, single Hollywood bed with padded headboard, birdcage, new Presto burger, 50's and 60's records, large size clothes, books and other misc. items. All like new. Saturday, 24th, Sunday, 25th, 11-5 pm. 1000 Tulip Avenue. No early birds.

YARD SALE, 424 POWELL Street, James Bay, Saturday, 10am. 16' canoe, 1974 Toyota 2 door coupe. Single barrel pump action shot gun, kitchen sink unit, black leatherette armchair, lady's brown pigskin coat size 10. Assorted tools and other household items.

SALE, 225 SKINNER. INCLUDing stereo and amp, mini washer, fridge, hard back Charles Dickens 25 volumes, paintings, batik, set wine glasses, macrame lamps, table and chairs, plants, baby clothes, lots more. November 24 and 25, 11-5, no early birds.

GARAGE SALE, NOVEMBER 24-25, 8am. Old console radio, 1950 record player, tools, paintings, jewelry, stereo component, Oster kitchen center, furnace, old dolls, vintage shortwave receiver. 10021 Chicory Pl. off Henry, Sidney. 656-1835

GARAGE SALE
2634 CRANMORE
SATURDAY 9am
Tables, chests of drawers, windows, B.R. India carpet, lamps, china, books, games, blankets, skates.

GARAGE SALE, NOVEMBER 24th, 10-2, 880 Monterey. Cash only. Toys Fisher Price, clothes, shoes, purses, china, small appliances, tools, books, furniture, drapes, bedding, compressors, heaters, tires, etc.

SATURDAY NOVEMBER 24TH, 943 Hampshire Rd. 10 am to 2 pm. Chesterfield set, bedroom furniture, round table with 6 oak chairs. Chrome kitchen set. Davenport. Rugs. Various odds and ends. No early birds.

GARAGE SALE, FRIDAY, SATurday and Sunday. Household furniture, houseplants, 10-speed bike, birds with cages, fish tank with fish and pump, lots of misc. 4061 Larchwood Drive Unit 13 managers suite. 477-3481.

ROCK BOTTOM PRICES. VW tires, floor polisher, fancy bird cage, stove (needs electrician), clothing, stereo, TV, records, and many miscellaneous items. Saturday 24th, 9am-3pm. 812 Daffodil. 479-0526.

GARAGE SALE, SATURDAY, November 24, 11-4. Pool table, bed chesterfield, two girl's bikes, small B&W tv, puzzles, Barbi doll clothes and toys. 7316 Chatwell Drive, Saanichton.

GARAGE SALE, 10AM-2PM, SAturday, November 24. Golf Cart, stereo turntable and speakers, lawnmower, wool carpet 7½x12, small table and other miscellaneous items. 3270 Cedar Hill Road.

GARAGE SALE, SATURDAY, November 24, 10-5. Some new, some used. Coffee served. 4813 Townsend Drive, 1½ miles north of Royal Oak Shopping Centre off West Saanich Road.

BASEMENT SALE: ANTIQUE barber chair, Mans leather coat, Lawnboy mower, glassware, Motocross bike, magazines, lots of misc. Everyday until sold, 971 Sluggett Rd., Brentwood Bay.

GARAGE SALE, SATURDAY 10-4 at 2832 Admirals Road. New and used clothing, toys, household goods, homebaking. Proceeds to go to Christian Weight Loss Group.

GARAGE SALE. BABY ITEMS, golf clubs, exercise bike, lots of miscellaneous. November 24, 25. 10am-4pm. 8981 Mistvale Place, off East Saanich Road, near Rec Centre.

MOVING SALE
Queen size bed, appliances, clothes, etc. 270 Burnside Rd. East, anytime after 10am, November 24th and 25th.

BASEMENT SALE, 10-4PM., Saturday November 24th. Family moving, assorted items. 2858 Rockwell Ave. off Gorge Rd 1 block from Admirals.

BASEMENT SALE, ARDMORE area. Saturday 24th, Sunday 25th. 11-5 pm. Garden tools, Xmas decorations, golf clubs, clothes. 855 Dogwood Rd.

GARAGE SALE, SATURDAY 10-2pm, moving must sell. Household items, clothing, toys, chests of drawers, tables and chairs. 1722 Carnegie Cres.

HOCKEY GAME, NEW POLARoid camera, skates, miscellaneous galore. Many new items, Nov. 24, 25, 10am-4pm. 1096 Jenkins. (Glen Lake).

ANOTHER WHOPPER SATURday. Tools, hardware, miscellaneous. 451 Durban St at Richardson and Carnsew. Gate opens 9 am.

SWAP AND SHOP, BLANSHARD Community Centre, 901 Kings Rd., every Saturday 10-4. Sellers wanted. 388-7696 or 387-5506.

TWO FAMILY GARAGE SALE, Saturday 10-5. Furniture, misc. items. 2703 Fernwood Road, no early birds.

GARAGE SALE, 535 ISLAND RD, (Oak Bay), between 10am-2pm, Saturday-Sunday. No early birds.

GARAGE SALE, SATURDAY, 846 Carrie Street, TV, dresser, miscellaneous household items and games. Phone 382-4607.

GARAE SALE: 1050 OLIVER, Saturday-Sunday, 9-1, furniture, linen, china, lamps, lots of miscellaneous items.

HAD ENOUGH CLEARING OUT everything. Corner of Topaz and Fifth St. 2855 Fifth. Sat. and Sun. 10-5 pm.

PATIO SALE NOVEMBER 24TH, 25th and 26th. 11-5pm. 7291 West Saanich. Furniture, dishes, misc.

LIVING ROOM, KITCHEN AND bedroom furniture, plus misc. items. Saturday and Sunday 9-5, 4031 Hodgson Pl., 479-2763.

HOUSEHOLD CLEARANCE, 1028 Hampshire Rd., Saturday and Sunday 1-5. 598-2780.

MOVING SALE, SATURDAY November 24th, 10-4, #1 1500 Chambers.

ODDS AND ENDS. STEREO. Cartop carrier. Lamps. etc. 1206 Old Esquimalt Road, 10-5.

GARAGE SALE. SATURDAY, November 24th, 9am- 12noon. Variety of items. 1454 Westall Ave.

RUMMAGE SALE AT 320 RICHmond Ave, Saturday. Good used clothes, books and Misc.

BASEMENT SALE, FRIDAY, Saturday, 10-4. 1267 McKenzie Ave. 477-7578.

PRE-CHRISTMAS GARAGE sale, Saturday morning, 2275 Winsor Rd.

YARD SALE, 953 BALMORAL, 12 noon til 5.

109 MISCELLANEOUS TO RENT

CHRISTMAS TREE SALES, high traffic location on Hillside across from Simpsons-Sears, available November 28-December 25. Phone between 10-6, 381-6334.

109 MISCELLANEOUS TO RENT

TYPEWRITERS
Student rentals, manual $12 per month, electric, $30 per month. City Office Equipment, 386-8396.

CAMOSUN FURNITURE RENTAL
MONTH TO MONTH
833 YATES ST. 383-3655

115 SWAPS

1974 DODGE WAGON CASH FOR late model VW van. 384-3329

116 COINS and STAMPS

Tues., Nov. 27, 7 P.M.
Approx. 50 lots Canada and U.S. SILVER coins incl. 1947 and 1948 Silver 50 cent pieces.
PREVIEW: SAT., 10-3 P.M.
MON., 9 A.M.-5 P.M.
TUES., 9 A.M.-7 P.M.
386-3308 926 FORT ST.
LUNDS

WANTED CANADIAN SILVER coins, 1966 and back. Also, US silver coins, 1964 and back, paying highest prices. Also, buying 1967-68 silver coins. 478-8580.

WILL BUY AND SELL CANAdian silver coins. Specially wanted pre 1967 silver also US silver. Capital City Coins and Stamps, 100 Burnside Rd. W. 383-2634

NETHERLANDS AND EUROpean coins, pre 1945, sought by collector. Catalogue prices. 592-5341

CANADIAN STAMPS, USED and mint, plate blocks, 75% Lymans or less. 112-748-2340

WILL PAY $900 FOR $100 worth of Canadian silver coins. 478-7453 evenings.

117 ANTIQUES and ARTS

MAXWELL STUMP'S

ANTIQUES Inc.
SPECIAL
Limited quantity of DESIGNERS ANTIQUE BENTWOOD CHAIRS.
Reg. $56 ea. NOW $45 ea.
Master Charge
Special Orders
Layaway
1826 Government St.
382-2434
Open Mon.-Sat.
10 a.m.-5:30 p.m.

DINING SUITES
Magnificent Carved Dark Oak 9-pce. Dining Suite from Denmark-a real "must-see". Bulbous trestle base table, two large leafs, six highback chairs, long buffet and tall Court Cupboard; 12-pce. Golden Oak suite, solid oak oval table, four leafs, eight chairs, tall Court Cupboard, buffet with mirrored back and server. Magnificent highly-carved Vienna walnut cabinet, very unusual marble top, museum quality. Only 15 mins. from town, Pete's Place, 786 Goldstream, 478-6000, open 7 days and most nights.

EVERYTHING MUST GO!
Have several hundred items to sell out of my home including a small selection of furniture, solid walnut dining room suite, antique weapons, silver and gold jewelry, copper items, porcelain, engravings, oil paintings, prehistoric artifacts and much more. 9am-9pm November 22-25. 405 Lampson St. Esquimalt. First house on right just inside main driveway to Olde England Inn or call 382-0349.

ANOTHER NEW SHIPMENT
We're overstocked again- just received a small but superb shipment from Vienna and Copenhagen. If you are not familiar with the quality and style of Continental European Antiques, please feel free to come and browse. Open 7 days, most nights, only 15 mins. from town, Pete's Place, 786 Goldstream, 478-6000.

PRE-COLUMBIAN
Selected Collectors pieces. 3 day display. 1000-2000 years antiquity representing Nazca, Mochica, Chimu, Tumaco and other pre-columbian cultures from Peru and Colombia. Canada Customs cleared. Harbour Towers, Room 529, Phone 385-2405.

SCRAP GOLD AND SILVER purchased for cash. Also old jewellery pocket watches, silverware, medals, swords, badges, antique furniture, clocks, telescopes, sextants, ships lamps, compasses. Collectors Corner Antiques Ltd. 829 Fort St. 386-1155

Over 200 year old oak brass faced grandfather clock, $2000. After 6pm, 385-0326.

SNUFF BOTTLES
Collector disposing of superb collection of antique snuff bottles. Serious enquiries only please. Victoria Press Box 159.

WICKER ROCKER, $175. Wrought iron bed, $550. Drop leaf desk, $350. Dining room suite, $800. Mantel clock, $35. Night stand, $65. Vanity, $90. Best offer. Call 478-9142.

DON'T SELL JUST FOR GOLD value. Wanted: antique or good quality jewelry. Rosemary and Wendy Antiques, 620 Broughton, 385-9816

OIL PAINTING, "THE BROKEN Bridge", by Yeend King. Water color, "an old Cornish Fisherman", by Victor Burnand. 385-9595.

FURNITURE REFINISHING, Antique Restoration by museum trained professional. 383-4413 for free estimates, satisfaction guaranteed.

WANTED: GEORGIAN FURNIture, oriental rugs, silver, clocks, etc. TOP PRICES PAID. D.Robinson, 1019 Fort, 384-6425.

PRIVATE COLLECTOR wishes to purchase WWII Wehrmacht and Luftwaffe documents and papers. 384-5359

ANTIQUE DOLL, MIRROR, china coffee set, gold pocket watch (14k), gold chain, large gold locket. Phone 598-1409.

FURNITURE REPAIRED. Antiques our specialty. Phone 478-2539.

ANTIQUE CHEST, FOR SALE, $900 or best offer. 383-8837 after 3pm. weekdays.

CALIFORNIA REDWOOD BURL tables, plant stands, assorted crafts. 386-0939.

HEAVY GOLD CHAIN, NEW. Worth $1300, $600 firm. 385-5265 after 6 pm.

TWO ANTIQUE HORSE BUGgies from Saskatchewan. Offers please. 756-6444

RARE, REFINED, PETIT point embroideries $350 a pair. 385-0774

FRAMED PRINT OF AY JACKson's "Peace River" four feet by three. 382-6009.

SOLITAIR HALF CARAT DIAmond, twelve cluster diamonds. appraisal $3,650. 595-1143.

1920'S OVERSTUFFED CHAIR, show wood, needs work, $50. 382-7382.

UNIQUE, EARLY CANADIANA bar tray. 595-0170

120 GARDEN SUPPLIES

Fertilizer

SAANWOOD FARMS LTD. Cow manure. 652-2026 or 652-1743. No Sunday calls please.

PENDRAY FARMS LTD., COW manure, 6 yards $48, delivered. 477-1519.

CHICKEN MANURE, FRESH or aged, $25 per pickup load delivered anytime. 474-1043.

#1 OLD COW MANURE, 4 yards, $38, 7 yards, $51. Bag, $2. 595-0773.

120 GARDEN SUPPLIES

Fertilizer

COW MANURE
478-1876

Plowing, Rotovating and Cultivating

DON'S TRACTOR SERVICE
477-3913
We rotovate, plow, cut grass and brush; also loading and hauling.

4 BROTHERS — ALL AREAS
Hand Tillers, Tractors
479-6112.

COOPER TRACTOR SERVICE 477-5167. We rotovate, plow, level, mow, haul and do lot clean-ups.

Seeds, Bulbs, Plants Trees and Shrubs

WINTER CHERRY; CHRISTmas Cactus, large size, lots of buds. 595-5438.

Top Soil, Rocks and Fill

Excellent
SCREENED & BLENDED
TOPSOIL
$7.50
Per Metric Tonne
Cartage Extra
Trio Ready Mix (1971) Ltd
658-5235

SCREENED TOP SOIL WITH manure and sand, $10 per yard, delivery extra. Sterilized potting soil by bag. E. Nixon Ltd. 478-0511; Nights 479-1937, 479-2995

#1 PEAT SOIL OR MIXED peat and sand, 10-20 yard loads. $8-9 per yard, delivered in Victoria. 743-2467

BY SACK WEED FREE GOOD black soil, 382-2843, 7 days a week. We deliver.

SAND, GRAVEL, DRAIN AND crushed rock, 1 to 6 yard loads. 658-5406.

BIG ONE YARD LOAD GRAVel, $12 delivered. Drain work. 383-0974

125 PETS and SUPPLIES

REGISTERED GERMAN SHEPherd bitch, 9 months old, loves children, will make a real good companion and watchdog. Likes lots of attention. Has papers, shots and tatooes. Her Grandfather was 3 times Canadian and American Grand Champion. Must go to a good home. $250. 746-7746.

PUREBRED LABRADOR PUPS, 1 golden Labrador cross Irish Setter, 1 Schipperke, 1 cockapoo, 1 St. Bernard cross, 1 Samoyed cross pup, 2 Australian Blue Heelers, 1 terrier cross pup, 1 hound pup, 1 German Shepherd, grey and black kittens. 479-5868.

REGISTERED LABRADORS, black or yellow, sired by Field Trial Champion. Dam is chocolate, parents x-rayed clear. Price includes all shots. 748-8689 evenings.

PEMBROKE WELSH CORGI puppies, wormed, 1st shot, partly house trained, car trained, lead trained, Ch sire. 112-949-7455 Houlston, Quatsino, B.C. V0N 2V0.

RUSSIAN BLUE, $30. RUSSIAN blue cross siamese, $20. Cross siamese, $10. Greater Sulphurcrest Cockatoo tame, Cockatiel, canary, 2 budgies with quality cages. 474-1961, 474-1327.

COMOX BC.: BEAUTIFUL purebred female Labrador Retriever Puppies born September 12, 1979. Colors brown or black. Parents are registered, $150, with papers $250. Contact 339-6808.

FOUR DOBERMAN PINSCHER pups, black and tan, tails and dew claws done. $100. Responsible loving homes only. Deposit will hold for Christmas. 479-5016 after 4:30.

SAVE A CAT'S LIFE
Neutered, black, white and grey; spayed tortoiseshell; neutered grey and white; blueish-grey kitten. Sable German Shepherd dog. Animals' Crusaders 386-9832.

Obedience Training
HAVE YOUR DOG OBEDIENT and/or guard dog trained by professional trainers. Victoria Guard Dog Ltd, 384-8431 or 652-4180.

FREE TO GOOD COUNTRY home, 1½ year old spayed female Lab Setter cross, loves children, needs room to run. Call after 6pm, 478-4719.

WANTED, GOOD COUNTRY home for 1½ year old German Shephard, good temperment, spayed, has all shots. After 4pm, 595-0972.

A HANDSOME LITTLE GUY, half and half tabby and white 4-month kitten, very affectionate. Cats Protection League, 598-5731.

BEAUTIFUL GOLDEN ENGlish cocker spaniel pups. Purebred. Sire—show champion, 9 weeks old, registered litter, $225. 743-5974.

SIBERIAN HUSKY PUPS, BORN November 16th. Championship bloodlines. 1 male, 2 females left. Show homes preferred. $225 includes everything. 112-722-2843.

PUREBRED AKITA PUPS, ready for Christmas, Jill Hansen, RR #3 Courtenay B.C. V9N 5M8, phone 338-6219 or 478-0206.

REGISTERED BLACK LAB pups, national champion blood line, papers, shots and tatooes. 595-7491.

FOR SALE, AKC REGISTERED Old English Sheepdog puppies, phone 206-863-0161 or 206-848-6541.

TWO GREAT PYRANEASE bitches, excellent guard dogs, $80 to good home. Good with children. 474-1942 before 10am.

6 CATS, AGES 6 MONTHS AND up, need good homes urgently. Please call Alision at 595-6856 after 6 pm.

FOUR LARGE PIRANHAS, TWO 23 gallon tanks, pumps, filters and many extras. $250 firm. 385-3661 after 5pm.

PUREBRED DOBERMAN PUPpies, (no papers), $100 each. Ready for Christmas, December 16th. 478-6194

ENGLISH COCKER SPANIAL, black female, 15 months. Available to an approved home. 479-3826

REGISTERED OLD ENGLISH Sheepdog pups. Champion pedigree. $325. 112-647-5451 (Vancouver Island).

LABRADOR RETRIEVER, male, 10 months, purebred, no papers, obedient, friendly. 598-1840.

BEAUTIFUL KITTENS, LONG haired and short haired, for adoption to good home. Donation, Cats Rescue. 479-1485.

REGISTERED SHELTIE PUPS. Lovely temperment. Sable/white/black. Phone 337-8231 (Courtenay).

REGISTERED SHEPHERD black and tan, female, 17 months. Excellent disposition. Ideal family dog. 386-9658.

BEAUTIFUL LITTLE 3-MONTH torotiseshell housepet, a delightful kitten. Cats Protection League, 598-5731.

GOOD HOME AVAILABLE FOR any unwanted exotic pets, phone 642-4393. Tropical birds a specialty.

BEFORE BUYING A PUPPY call Victoria City Kennel Club "Watchdog" for advice. 477-9781.

FREE TO GOOD HOME, SHEP Collie, female, 3 years, spayed, alert, bright disposition. 642-3605

REGISTERED IRISH SETTER puppies, pet and show quality. Require a fenced yard. 478-0073.

WANTED: FEMALE NEWfoundland puppy, not registered, 479-2124 after 5 pm.

NEEDED IMMEDIATELY A home for 1 or 2 fully grown house broken cats. 595-7818.

WANTED BLACK AND WHITE long haired kitten for Xmas. 382-0900.

125 PETS and SUPPLIES

PUREBRED DOBERMAN Pincher female, 2 years old. Excellent temperment. 478-5264.

5 MONTH OLD DOBERMAN Pinscher, red and tan, $150 or best offer. 112-743-2766

REGISTERED BLACK STANdard poodle puppies, champion mother. Phone 477-1474.

REGISTERED DOBERMAN Pinscher puppies. 112-246-4267 or 112-746-4332.

CKC REGISTERED COLLIE pups, 10 weeks, Tri's and Sable. 584-7376.

PEDIGREED AMERICAN PITbull puppies for Christmas, no papers. $150. Evenings, 595-2558.

6 MONTH OLD DOBERMAN Shepard puppy, had shots, $30 or best offer. 479-0448

TWO FRIENDLY BLACK MALE kittens require good homes. 595-3398.

YOUNG GRAY COCKATIELS, $45. Will hold and further tame for Christmas. 478-7036.

TO GOOD HOMES ONLY, TWO tortoise shell and one black female. Free. 477-8574

GREY ANGORA CAT, MALE, TO good home, moving. Phone 383-3030.

HAMPSTER HABITRAIL, 4 cages, 3 feeders, 13 tubes. $40. 381-6214 after 5pm.

FEMALE DOBERMAN, 1½ years, free to good home only. 384-3084.

ROTTWEILER PUPPIES (SIMIliar to Doberman) 1 male, 1 female. 642-4433.

WANTED: MALTEPOO UNDER 10 months old, for good home with children. Call collect 743-5808.

4 MERRY GINGER KITTENS, free to good homes. 10 weeks old, housetrained, loveable. 385-2658.

WANTED: HOME FOR SMALL friendly German Shepherd, spayed, 2 years old. 598-7463.

10 WEEK OLD PURE DACHShunds and birds for sale. 479-5006.

PUREBRED BLACK FEMALE Shepherd, $300. 479-8565 after 5 or weekends.

STUD SERVICE AVAILABLE. Purebred Pomeranian. 592-6149.

CHIHUAHUA PUPPIES FOR sale. Ready, 3 weeks. 383-3773.

CANARIES GOOD STOCK, BIRD and cage. $25. 384-7412, 479-8156.

14 MONTH OLD GERMAN Shepherd, female, $100. 642-4436.

FOR SALE, CANARIES, finches, budgies. Phone 592-2359.

OLD ENGLISH SHEEPDOG puppies. 595-8522.

FREE MALE LAB, 13 MONTHS, needs yard to play. 383-1925.

GREAT DANE CROSS ST. BERnard puppies for sale, 382-3016.

CROSS LAB PUPS, 7 WEEKS old, $25. 479-8643.

CAIRN TERRIER PUPPY, 11 weeks old, male, 652-4837.

PUREBRED SAMOYED PUPS, call after 6 pm. 479-0476.

ONE FEMALE MINIATURE poodle puppy. $85. 112-743-9780.

4 PIRANHAS FOR SALE. 479-0548.

127 CHICKS, POULTRY HATCHING EGGS SUPPLIES

FLOCK CHICKENS PLUS 8X10 chicken house. Flock ducks plus large house. 474-1961, 474-1327.

COMETS 19 MONTHS, LAYING well, $2.95. Laying poorly, $1.45. 652-3501.

128 LIVESTOCK SUPPLIES AND EVENTS

JOHN MacNUTT TRUCKING
SAWDUST—SHAVINGS
HOGFUEL
Large or Small Loads
479-6560 479-1908

MANDER
TRUCKING LTD.
SAWDUST
SHAVINGS
CEDAR HOG FUEL
385-3041
After 6, 477-5053, 479-7629

PYTCHLEY SALE AT SHANKS Saddlery, Nov. 28 - Dec. 8. Hunt Macs, regular $149.95 now $99.95. Dark coloured breeches, regular $75.95 now $59.95. 10% off all Pytchley riding jackets. We will be open 3 nights a week till 9 starting Wed. Dec. 5th. 764 Roderick St. 384-5011

PURE BRED REGISTERED Arab Gelding, 14.2 HH, rose grey, some show and jumping experience, shown English and Western, good disposition, experienced rider only. 595-9575 ask for Barb Duggan.

ALL PACK TO GO. INCLUDES blankets, coolers, shipping equipment, etc. 2 unused show bridles; 17" Hermes copy, used 6 months; new brown field boots. 652-5619 or 652-2096.

K&M SCHOOLING SHOW. Hunter-Jumper. Judge-Terry Hanna. Course designer-Sharon Ball. Enter on the day. Phone 652-3014.

WOODCOTE FARM. STALL available now. Complete care. Full facilities. Excellent location for pleasure trail riding, 479-6259.

FOR SALE; HOLSTEIN COW and calf, asking $1,000. Hereford cow and calf, asking $1100. Hereford yearling, $425. Phone 724-0859.

FOUR BOX STALLS AVAILable, new stable on quiet road in Saanich. Close to trails, full care. 652-2052.

17½" FLAT SADDLE, $350, Western stock saddle, $350. Both in excellent condition. 474-1785 after 7pm.

KENTUCKY STALLION, 7 broadmares (Victoria park, Berseem, Stratus), weanlings. 112-574-7024.

GOATS: SAANEN DOW AND kids, good milking stock, great as pets, Shawnigan Lake area 112-743-2960.

16 HH PART THOROUGHBRED, English and Western, Experienced Rider, very sound. Best offer. 656-5740.

HORSESHOEING, FARM TRIMming, Dave Milburn, 652-2140 anytime.

SPLIT CEDAR POSTS, 6' $1 each, 7' and 8' $1.25 each. 642-5972.

WANTED TO BUY: 2 HORSE trailer, must be good condition. 652-3328.

LADIES BLACK DEHNER RIDing boots, as new, size 9, $275. 658-8086.

8 YEAR OLD BAY, ANGLO-Arab gelding, 15.2hh. 385-9519 after 4 pm.

2½ ACRES AND BARN WITH 2 box stalls $125 a month, Prospect Lake area. 479-1896

REGISTERED ½-ARAB WELSH colt, six months, for the price of a stud fee. Mill Bay, 743-2284.

NUBIAN MILKER AND TWO 6 month old Does for sale, reasonable, 479-6956.

HEREFORD COWS FOR SALE. 477-6666.

FEED POTATOES, BULK, $25 ton, 652-1513, 652-1318

LANDRACE BOAR SERVICE. 478-5153.

2 BOX STALLS FOR RENT, Deep Cove area. 656-1927.

17" BARNSBY SADDLE, EXcellent condition. Phone 652-4758.

3 YEAR OLD FRENCH ALPINE nanny, $70. After 4, 478-0426.

128 LIVESTOCK SUPPLIES AND EVENTS

CHARLOIS ANGUS COW IN calf. 479-8472.

ONE SULKY IN GOOD CONDItion for sale, $200. 652-3397.

WEANER PIGS, $40, 9 WEEKS. 652-4777.

HAY WANTED
478-5906

130 HEAVY EQUIPMENT AND MACHINERY

MF Massey Ferguson IRON HORSE EQUIPMENT LTD.
NEW & USED
Farm & Industrial Equipment
Parts, Service, Financing
4650 Trans-Canada Highway
DUNCAN 748-2809
2440 S. Island Highway
COURTENAY 338-1326

'72 MACK WITH '72 COLUMBIA Logging rigging, new Bandag tires on truck and trailer. $4000 spent on engine and new clutch. $26,000 or best offer. Phone 743-4231, 6-9 pm or 743-2116, after 9.

WANTED; PARTS FOR 4-53 Detroit diesel SAE 2 bellhousing and flywheel, vacuum pump, fan mount, exhaust manifold, miscellaneous parts for truck installation. Phone 478-3234.

1970 CASE 480 CONSTRUCTION King diesel loader with three-point rear blade. $5700; Cat D2 dozer, Hyster winch, canopy, $5600. 112-594-0307.

1969 TANDOM DUMP, DIESAL, $6000 or offers. 1970 Long backhoe, $12,000. 1969 John Deere 350 Loader, $4000 or offers. 478-3322

5-KILOWATT DIESEL-powered generator, 110, 220-volt, excellent condition. $1000. 477-4148.

ONE JOHN DEERE 420 WITH front end loader, John Deere 2010 bulldozer, John Deere 350 6 way bulldozer. 477-3808.

941 CAT LOADER, 5200 HOURS, 70% approx. undercarriage. Mr. Bennett, evenings 743-5343.

GRADALL #2460 REMOTE control in good condition. 478-6619

DOUBLE CYLINDER HEAVY duty, air over hydraulics, floor hoist. 479-1980.

2 TON HYDRAULIC LIFT GATE, excellent condition, $850. 388-0206

NEW HOBART GAS WELDER. 656-1275.

135 FARM IMPLEMENTS

KUBOTA TRACTORS
NEW AND USED
4 Wheel Drive Diesel Tractors
Rotovators, Mowers, etc.
Iron Horse Equipment Ltd.
4650 Trans-Canada Highway
DUNCAN 748-2809
2440 S. Island Highway
COURTENAY 338-1326

JOHN DEERE J. GRIEVE MOTORS LTD.
Lawn & Garden Tractors
7 hp - 28 hp
Diesel Farm Tractors
22 hp - 275 hp
Full Line of Attachments
Good Supply Of Used Tractors
652-1642 SAANICHTON

J. GRIEVE MOTORS LTD. Vancouver Island's largest farm implement dealer now selling Yanmar 4-wheel drive tractors, 13 to 33 h.p. Full line of attachments.
652-1642 SAANICHTON

PURCHASED SPRING 1979, John Deere model 850, 22 HP diesel tractor, 5' tiller, landscape brake, box scraper, 130 hours. 479-1980.

COCKSHUT DIESEL TRACTOR, 40 hp, just overhauled, $3500; MF baler, $1250; JD mower, $150. 748-8455.

WANTED: REAR 3 POINT hitch blade. 652-2536

HOW TO WRITE
A GOOD
CLASSIFIED ACTION
AD

1—IT'S BEST to start your ad with the name of the article or service you have to offer. If you have an apartment, room, etc., for rent, or property for sale; start your ad with the location.

2—BE CLEAR. Readers respond more quickly and favorably by giving complete, definite information. Always include the price in your advertisement.

3—MAKE IT EASY for the reader-prospect to reach you. Always give your telephone number or your name and address. If you do not have regular hours, state a preferred time for the prospect to get in touch with you.

4—PLAY SAFE. You get the greatest reader attention by using consecutive insertions. A six-day order is best and costs less, and you can, of course, stop your ad as soon as you get the results you want. You pay only for the days your ad appeared. Lower yearly rates are available to those who wish to keep their services or products before the public.

5—PLACE YOURSELF in the reader's position and ask yourself what you want to know about your offer. The answer you give will make a good Want Ad.

6—GIVE YOUR PROSPECT every inducement you can with good copy. Classified action ad readers have the money and are already interested in buying the merchandise or service you have to offer; the details and information you give are the most important.

7—TO PLACE YOUR AD, call 386-2121, your direct line number to fast Want Ad action. A courteous, efficient advisor will be glad to help you word and place your order. And remember, Classified Action Ads afford you the most complete coverage. Telephones are open 8:00 a.m. to 6:00 p.m. Monday through Friday, 8:00 to 5:30 p.m. Saturday. Don't allow the reader to speculate.

148 LEASE VEHICLES

McCALLUM MOTORS LEASING LTD.
CAR LEASING — THE MODERN CONCEPT!
For further information contact
Call: CAM McCALLUM
or
DON INNES
1101 YATES 382-6122

148 LEASE VEHICLES

ENSIGN
WILL SHOW
—YOU—
HOW TO LEASE

FOR SALE

NEW YORKER 5TH AVENUE
1979, 4 door, finished in champagne beige, loaded with options

LEBARON S.W.
1978, finished in classic cream — loaded with options, including leather.

CORDOBA
1977, finished in glossy black, loaded with options, including sun roof.

79 Volare 4 door
79 Plymouth Duster
78 Cordoba
77 Volare 2 door
77 Gran Fury

SPECIAL
78 PLYMOUTH HORIZON
4-cylinder, automatic, power steering
finished white/blue stripes
Only 12,000 Kilometres
$5495

Plus Many More

Tom Cino
Bryan Cathcart
SELL Premium
Ex-Lease Cars

LEASING???
See
Roy Hughes
And Ask About
idealease

CHRYSLER LEASING SYSTEM
Member of Chrysler Leasing Systems
Quadra At Caledonia
Dealer licence number
Dealer 5620
386-2411
Open Weekdays
'Til 9:00

1970 OLDS CUTLASS SUPREME, immaculate condition, $3995. '72 GMC panel, extra long wheel base, 6 standard, $1800. '68 Cougar, $2395. '67 Cougar, needs some work, $850. '74 Buick s/w, $1395. '73 Torino s/w, $1395. '72 Chev HT p.s. p.b, $1495. 18 other cars, priced from $500 to $1000. All cars open for trades or any reasonable offers. Super Motors Ltd, 2538 Government St. Dealer 5015. 385-0031 or A/H 382-1559.

72 MAZDA 808, RADIALS, TESTed, runs great, $950. 1952 Dodge 2 door coupe, 2 owners, good running condition. Offers. 382-3149.

1980 OMEGA 1000 MILES, front wheel drive. Best offer. 1978 Monte Carlo, fully equipped. Call for Donald 478-9123, 381-0556.

1979 - 1980

79 CORVETTE: 12,000 km, air, power windows, AM/FM, T-bar roof, tilt, power steering. $13,895.
79 MUSTANG: 21,000 km, PS, V6, radio, auto. $5195
79 MUSTANG: 21,000 kms, 2.3 litre, 4 cyl. auto, ps. $5095
79 LTD WAGON: Squire pkg. V8, ps, pb, 18,000 kms. $6995
79 CAPRI: 19,000 kms, 3 dr hb, V6, auto, ps, radio, copper. $5895

Inquire 901 Douglas. 388-4411. Open 7 days a week. Howbar Leasing Ltd. A Hertz system licensee member Dealer 6499.

1979 SUNBIRD SPORT COUPE burgandy red with landau roof, 6 months old. Very low mileage. Immaculate condition. Leaving Province must sell. $5700. 386-7757 after 4.

1979 OLDS CUTLASS SUPREME Brougham 2 door coupe. Diesel, nicely equipped. Balance of Factory Warranty. Bridge Street Motors, 388-5714 or 652-4244. Dealer 5161

WE CAN SUPPLY ANY MAKE of new car or truck-Call Les Carr at Bridge St. Motor Company Ltd. 388-5714, evenings 6-8, 721-3798, DL5161.

79 GRANADA SPORTY COUPE, V6, 4 on floor, 8,000 miles, will accept older small car as part payment. Asking $6,000. 388-6568 after 5 pm.

1979 Z28 CAMARO, ONLY 4000kms, like new, $10,500 invested, including custom interior, $800 stereo, power windows, power door locks, $9200. 479-5811

MUST SELL, 1979 WHITE FORD Zephyr, 6 cylinder, automatic, power steering, power brakes, like new. Reduced to $4995 or best offer. 656-5282

1980 PONTIAC PHONENIX LJ, front wheel drive, many extras, 4000 km or will trade for 1980 Volkswagon Rabbit diesal. 479-7782

1979 ELDORADO. FULLY equipped, very low mileage. Balance of Factory Warranty. Bridge Street Motors 388-5714 or 652-4244. Dealer 5161.

1979 MONTE CARLO SPORT, nicely equipped. Balance of Factory Warranty. Bridge Street Motors, 388-5714 or 652-4244. Dealer 5161.

1979 FIREBIRD FORMULA, 4,000 miles, metalic blue, loaded with options. $9800. 112-537-2385, collect.

2,000KM, 1979 FAIRMOUNT Ghia, special factory paint, 4 door, full of options, great family car. Call 477-1575 or 382-7121.

1979 PONTIAC SAFARI STAtion wagon, lots of extras including air conditioning and wood panelling, $8750. 598-8394.

IMMACULATE 1979 MUSTANG, 4 cylinder automatic, great gas saver, only 3800 km. $5100 firm. 592-4993.

1979 SEVILLE. LOTS OF extras. Balance of Factory Warranty. Call Bridge Street Motors, 388-5714 or 652-4244. Dealer 5161.

1979 MALIBU WAGON, V8 AUTOmatic, many extras, $7,400, offers. 384-4350.

79 HONDA 5 SPEED, ONLY 13,000 KM. 385-1335.

150 CARS FOR SALE

METRO TOYOTA
"Your Best Value Dealer"
DO YOURSELF A FAVOUR! CHECK METRO BEFORE YOU BUY!

'79 CELICAS
Savings Like Never Before!!
Eg. Stock T9343
'79 CELICA
Retail $8673
Sale $7800
$AVE $873
HURRY!

One acre of
ESSO INSPECTED
and re-conditioned
used cars
—PLUS—
ECONO LOT
Where nothing is Over
$2999

72 Duster	$2695
73 Mustang	$2799
69 Barracuda	SOLD
70 Dart	$2295
73 Cougar	$2999
73 Mazda	$2495
74 Vega S.W.	SOLD
72 Corona	$2195
73 Vega	$1995
74 Corona	$2495
73 Corolla	$2695
72 Cortina	$2195
72 Corolla	SOLD
71 Corolla	$1995
71 Capri	$2495
74 Capri	$2999
67 Cortina	$995
74 Impala	$1995
72 Ford	$1995
74 Monaco	$2499
70 MGB	SOLD

SHOP US AND SAVE!
Your Biggest LITTLE Car Dealer!
100% Bank Financing O.A.C.
386-3516

METRO TOYOTA LTD.
645 FINLAYSON
DEALER 6290
METRO TOYOTA

79 CUTLASS SUPREME
Sharp 2 door, finished in silver with burgandy interior, V8, automatic, power steering, power brakes etc. For further information on this fine auto please call MURRAY MINCKLER, exclusively at Empress Pontiac Buick GMC Ltd. 382-7121 or 658-5606. Dealer 5701

1979 FIREBIRD: 12,500 MILES, auto, ps, pb, AM radio, $6225.
1979 CHEVROLET MALIBU: 18,600 miles, 4 dr, auto, ps, pb, AM radio, $4825.
386-1213, Tilden Rent A Car, DL6365C.

1977 - 1978

1978 TRANS AM, MUST SELL, best offer, 384-7836, 478-8957.

1978 HONDA HATCHBACK EXcellent condition. $3800. 652-1753.

150 CARS FOR SALE

McCALLUM MOTORS VOLVO

ISLANDS TOP VOLVO DEALER

OFFERS THE DOMESTIC SALE
79 Dodge Ramcharger
79 Mercury Monarch SE
78 Mustang coupe
78 Monte Carlo
78 Buick Skyhawk
78 Dodge Diplomat
78 Ford Pinto Squire SW
77 GMC ¾ ton PU
77 Volare SW
77 Dodge D200 van
76 Pontiac Lemans sports
76 Chrysler Cordoba
76 Chev Malibu
75 Ford Torino Squire SW

PLUS MANY MORE

B.C.A.A. INSPECTED FOR YOUR PROTECTION

100% BANK FINANCE O.A.C.

McCallum Motors
DOWNTOWN
1101 Yates at Cook
382-6122 Dealer-5603
COLWOOD
1836 Island Hwy.
478-1741 Dealer-5603A

ECONOMY + LUXURY
1978 Buick Skylark Limited 4 dr. sedan. This very popular compact features economical V6 engine, auto. trans, power steering, radio, 2 tone paint, custom cloth interior and has only 25,600 KM use. For information and viewing contact BARRY FOSS exclusively at 382-7121 or res. 595-6703. Empress Pontiac Buick GMC Ltd. Dealer 5701

ACT NOW ON THIS HARD TO find 1978 Honda wagon. It features 4 spd. trans. Black custom exterior paint, blue interior, radial tires on mags, tape deck, amfm radio, 29,000 KM. Excellent condition. Call Wolfgang Lachmund at Metro Honda. Bus. 388-6921, Res. 383-2156. Dealer 5876

1977 FIREBIRD. ASKING $7300. 10,500 miles. Excellent condition. All extras, include power steering and brakes. 385-3711, after 7 pm 479-3880.

1977 SUBARU GF 2-DOOR, 5-speed, front wheel drive, radial snow tires, AM/FM radio, cassette stereo, 38 m.p.g. $3995. 592-5023.

77 CELICA GT LIFTBACK, blue, 5 speed, louvers, sheepskin seat covers. Pioneer cassette deck, AM/FM radio, Michelin snow tires, 24,000 miles. 598-4620

1977 TRANS AM, BLACK ON black velour, power windows, door locks, air conditioning, tilt steering, low mileage. $7400 firm. 477-9443 after 6pm.

1977 CAMARO, 350 4 SPEED, low mileage, excellent condition. 384-9341 weekdays, ask for Bob or 478-8051 after 5 pm and all weekend.

900 MILES
1977 Camaro, like new, stored for 22 months, glass t-bar roof, 350, 4-speed. $6500 or best offer. 382-5240.

TRANSFERRED. MUST SELL. 78 Chev Caprice Classic Landau, beautiful to look at, beautiful to drive, very low mileage, $7500 or best offer. 381-0414

78 COUGAR XR7, REAL SHARP, excellent condition, power brakes, power steering, power windows, radio, vinyl Landau roof, etc. Asking $6200. 477-5929

REGISTERED NEW MARCH '79, white LeBaron, V8 318 cubic inch, 2 door coupe, T-bar roof and many other extras. Immaculate. $7500. or best offer. 598-0849.

1977 TOYOTA CORONA STAtion wagon, offers. Phone 385-2421 local 244, 8:30-4:30, Monday-Friday.

LIKE NEW '77 T-BIRD, LOW miles, moon roof, power etc, sharpest colour. $6000. A must to see. 388-9155, 595-7874.

77 VOLARIE STATIONWAGON, 6 cylinder, automatic, power steering, power brakes, new radials, $4500. 598-3728

1977 GRAND LEMANS, EVERY option, 24,000 miles, 25 mpg highway, have company car, best offer. 477-1061 anytime.

1977 PONTIAC LEMANS, 4 door, new rubber, new brakes, excellent shape, $3,800, will look at offers. 478-8420.

1977 CORVETTE, RED EXTERIor, white leather interior, p.s, p.b, AM/FM 8-track, five new tires, excellent condition. 384-8988.

1978 HONDA CIVIC HATCHback, blue, asking $4150. Excellent condition, please phone 479-2127 after 6.

1977 CHARGER SE, CREAM COlour, velour interior, loaded, immaculate. Asking $5500. 477-8943.

1978 CAMARO, EXCELLENT condition, 6 cylinder, low mileage, $5900. 385-1350, 595-0662 or 386-8073.

2 1977 BUICK CENTURY 4 DOOR sedans, automatic, power steering, power brakes, V8, $3295. 652-4437. Dealer 5498.

1978 CHEVELLE MALIBU Classic, 2-door coupe, Landau roof, automatic, p.s, p.b, excellent condition. 479-6405.

1978 CHRYSLER NEWPORT, fully loaded, like new, 26,000 km. 478-5446.

1978 CHRYSLER LEBARON luxury coupe, loaded. One owner. 383-7930.

1978 COUGAR XR7, LANDEAU top, low mileage, excellent condition. $6350. 592-3757.

'78 FAIRMONT, 11,000 MILES, dealer's wholesale $4375 592-1675.

1978 CORDOBA, CREAM EXTErior, tan interior, 15,000 KM, $7770. 383-6188.

77 PLYMOUTH FURY SPORT, immaculate, loaded, $4900 or best offer. 479-4011

ENSIGN

CHRYSLER PLYMOUTH

ALL UNITS CHECKED BY CAR CLINIC DIAGNOSTIC CENTRE

WE THOUGHT YOU SHOULD KNOW USED 2 DOOR CARS

79 CORDOBA

360 V8 automatic, power steering, power brakes, air conditioning, power windows, power door locks, power sun roof, cruise control, tilt steering AM/FM 8-track stereo.
STOCK #8236
SALE PRICE $8,995

78 CORDOBA

360 V8 automatic, power steering, power brakes, air conditioning, power windows, power door locks, power sun roof, cruise control, tilt steering, AM-8 track stereo.
STOCK #63841
SALE PRICE $7995

77 FURY SPORT

318 V8 automatic, power steering, power brakes, radio, vinyl roof, velour interior.
STOCK #8341
SALE PRICE $4,775

79 Camaro Z28
79 LeBaron Sw
79 Zephyr SW
78 Ramcharger
78 LeBaron SW
78 Horizon
77 Ford F150
76 Firebird
76 Newport
76 Volare SW
75 Toyota SR5
75 Volvo 245 DL SW
75 Camper van
74 Ventura
74 Cougar
73 New Yorker
73 Valiant Duster
72 Newport
72 Galaxie S.W.
72 Renault
72 Toyota
71 Buick Skylark

Plus Many More

GOV'T TESTED PLUS 2-YEAR WRITTEN WARRANTY

ENSIGN
Chrysler-Plymouth Ltd.
DOWNTOWN YATES AT COOK
Dealer licence number D5295
386-2411
Open Weekdays Till 9:00

1978 SILVER CORDOBA, fully-loaded. Phone 388-6226, after 6 pm.

1978 CUTLASS SALON Brougham, excellent condition. 478-7027.

77 MINI, BURGUNDY, 33,000 miles, excellent condition. $3,000. 386-6258.

78 GRAND PRIX LJ, EXCELlent condition, loads of extras. Offers. 479-7811

1978 VOLKSWAGEN RABBIT, Champagne Edition, low mileage, excellen condition. 112-748-9846.

77 HONDA CIVIC HATCHBACK, radio, 10,000 kilometers, $3400. 478-2932 days, 478-6857 nights.

77 COUGAR STATIONWAGON, $5900. After 4, 595-6185.

1975 - 1976

1975 PONTIAC VENTURA TWO door h/top, six, automatic, radio, new tires, paint, 76,000, $2000. 656-4935 evenings.

76 FIREBIRD, 350 V8, AUTOmatic, 41,000 miles, combined 24 mpg, immaculate condition, $5000 or best offer. 642-3626

WAGON 1976 FORD GRAN Torino, automatic, power steering, power brakes, excellent condition, $3500. 658-8379.

1975 PONTIAC LEMANS, 2 door, hardtop, immaculate, 35,000 miles. Must sell, $3,400 or best offer. 384-4697.

Cornell GM

USED CARS YOU CAN EXPECT A GREAT DEAL FROM CORNELL

MANY OF OUR VEHICLES HAVE "THE WORKS"—A 1 YR. 20,000 KM POWER TRAIN WARRANTY INCLUDING—ELECTRICAL and AIR CONDITIONING

STOCK NO. 1945B
1978 PONTIAC
Gran Prix Sports, 2 dr., bucket seats, console V8 auto, ps, pb, pw, blue with blue vinyl roof.
ONLY $6755

STOCK NO. 3520A
1978 PONTIAC
Phoenix 2 dr. camel, HB, 8 cyl. 4 on the floor, pw, ps, radio.
ONLY $5995

STOCK NO. 5113A
78 NOVA
Brown, 4 dr, 6 auto, ps, pb, radio, excellent condition.
ONLY $4995
(We have 3 of these cars in stock at the same price).

STOCK NO. 1327A
1977 TOYOTA
Corolla liftback, yellow, auto, radio, excellent condition, pinstripe body side moldings.
ONLY $5295

STOCK NO. 5112A
78 CHEVY
Cheyenne Blazer 4x4, red and white, V8, auto, ps, pb, radio, large wheels, 20,000 mi. Roll bar. Excellent condition.
ONLY $9695

STOCK NO. 955B
73 FORD 4X4
F250, 3/4 ton, green, Warn hubs, V8, 4 spd. Very clean condition, low mileage.
ONLY $4395

OPEN MON.-FRI. 9-9 SAT. 9-5
Finlayson and Burnside
385-5777 Dealer 681A

1976 MERCURY MARQUIS COLony Park stationwagon. 38,000 miles, immaculate condition throughout, excellent mechanical condition, automatic transmission, power steering, power brakes, power seats, power windows, air conditioning, 8 track stereo system, new steel belted radials. $5700. 598-7919

"ONLY 9,800 MILES"
1976 A.M.C. Gremlin 2 door coupe with 6 cyl. engine, auto. trans. and power steering. "Hurry on this exclusive with CHARLIE PETERSON" at Empress Pontiac Buick GMC Ltd. 382-7121 or res. 592-0458. Dealer 5701

1976 MERCURY, 9 PASSENGER wagon, approximately 18,500 original owner driven miles, equipped with trailer towing package, roof-rack, radial tires, power steering, power brakes, automatic transmission, 400 cubic inch engine, condition excellent. Price $5,750. 592-2978.

OWNER TRANSFERRED MUST sell. 1975 Ford Elite, loaded with comfort. Power windows, tilt wheel, cruise control, air-conditioning. Silver grey, blue vinyl roof, blue velour interior. Bills to prove maintenance. $3500. firm. 642-3667 after 7 pm.

EL CAMINO
1975 454, auto., ps., pb., tilt, swivels, canopy plus much more. Only $3995. PAINTER MOTORS LTD., 3005 Douglas St., 388-6196. Dealer 5802.

1976 MAZDA 808 4 CYLINDER wagon. 35,000 miles. Exceptionally clean and well cared for $2850. 384-1721, 592-3121, Sports and Classic Cars, 640 Hillside. Dealer 5433

1975 DODGE CHARGER. BLACK with red stripe and landau roof. Air, loaded! Big car comfort at small car price. Barry Bain 388-6921. Metro Honda. Dealer 5876

1976 GRAN TORINO 2 DOOR hardtop, automatic, radio, white walls, rear window defogger, radials, 43,000 miles. Excellent condition. Inspected. $4500. 652-4170.

1976 FIREBIRD ESPRIT, great shape, 43,000 miles, 350 automatic, many extras. Offers on $5900. 656-6629 evenings, weekends.

1976 MONTE CARLO
One-owner, immaculate, automatic, etc. White with maroon vinyl. Five new radials. Must sell. 384-7689.

1975 HONDA HATCHBACK. ONE owner. 35,000 miles. Totally and completely immaculate. $2985. 384-1721, 592-3121, Sports and Classic Cars, 640 Hillside. D5433.

NICE LOOKING 1975 FIAT 128A, tested, new paint and battery, 25,500 miles. Asking $2500 or best offer. 595-7873.

1975 DUSTER 2 DOOR, 318, 62,000 well cared for miles, must be seen, $3300 or best offer, phone 479-2065.

75 VW BUG, FUEL INJECTION, AM radio, winter tires, 40,000 miles, asking $2750. Phone 387-6220 days, 598-4884 evenings.

ECONOMICAL 4 CYLINDER 1975 Pontiac Astre Hatchback. Automatic. Low mileage, very sporty looking. $1900. 385-2892.

1976 CHEV TOW TRUCK, FULLY equipped. Ready to go to work. Bridge Street Motors, 388-5714 or 652-4244. Dealer 5161.

1975 RABBIT. AUTOMATIC. 52,000 miles. Nice running car. Rob Saunders, 388-6921. Metro Honda. Dealer 5876

1976 COUGAR FULLY AUTOmatic, 34,000 miles, excellent condition. $4600. 383-5392.

76 CHEVETTE, 40,000 MILES, A-1 condition, $2850. Call after 5 pm, 642-3468.

1976 VALIANT BROUGHAM, top model with many extras. $3950. 479-3313.

75 TRANS AM, MUST SELL. NO reasonable offer refused. 652-1074.

1976 PINTO, 30,000 MILES, EXcellent condition. $2,500. 595-3196 evenings.

1975 TOYOTA LANDCRUISER stationwagon 4x4 plus 1/2 ton utility trailer. $4500. 479-4692.

$1850
1975 Mercury MX Station Wagon. New radials. Clean. 656-6806.

1975 TRANS AM, EXCELLENT shape, offers. Evenings 479-6472.

1976 DATSUN F10 WAGON, 17,000 miles. $2995. 652-2990.

1975 98 OLDS, ALL OPTIONS. $4600 or best offer. 477-0952.

1973 - 1974

1972 VOLKSWAGEN 411 wagon. Automatic, radio. Excellent throughout. $2285. 384-1721, 592-3121, Sports and Classic Cars, 640 Hillside. Dealer 5433

73 CORTINA, CASSETTE stereo, offers. 477-6277

DOUGLA VOLKSWAGEN AUDI

Your Largest Volkswagen Audi Dealer On The Island!

LIMITED SELECTION

'79 NEW and DEMONSTRATOR MODELS TO CHOOSE FROM!

PREMIUM USED

78 LeBaron, A/T	$6995
78 Audi Fox, A/T	$8295
77 Skylark, A/T	$4995
76 Scirocco, 4 spd.	$4995
76 Valiant, A/T	$4395
76 Capri, A/T	$4995
75 Audi Fox, A/T	$4995
75 Rabbit, A/T	$3895
75 Cordoba, loaded	$5495
74 Valiant, A/T	$3895
73 Volvo 144 A/T	$5995
68 Volvo, 4 spd.	$2295

TEST DRIVE The '80 RABBIT DIESEL, TODAY!

If6.

UP TO 60 MONTH SCOTIA PLAN FINANCING AVAILABLE. O.A.C.

Douglas Volkswagen Ltd.
3329 Douglas Street
388-5466
Dealer 5100

1974 PLYMOUTH SEBRING 2 door hardtop, very economical, excellent, completely checked and tested, reasonable $1850. 598-7142.

73 EL CAMINO PICKUP, V8 automatic, steering and brakes, $3650. Dealer 5015, 2538 Government St, Super Motors, 385-0031, after hours 592-3540.

1974 OLDS OMEGA
No rust, very clean, 2 door sedan, V8, automatic, radial tires, tested. $3000 or best offer. 386-0726.

74 COUGAR XR7, 39,000 MILES, power steering, power brakes, excellent condition. Call between 6-7 pm. only, 595-8724.

74 DELUXE VALIANT DUSTER, slant 6, 2 door, automatic, one owner, excellent condition. $2300 or nearest offer. 478-2652

1974 CHRYSLER NEW PORT, radials, radio, full power, excellent condition. Sacrifice $1650. 478-3871

73 MAVERICK, GOOD TRANSportation, automatic, good rubber, $2100 or trade for truck. 477-8126.

1973 CHRYSLER NEW YORKER Brougham, 67,000 miles, new tires, excellent running order, no rust, $3400. 382-9806, 383-5514.

1973 CELICA, AUTOMATIC, 36,000 miles, good condition. $3500. or nearest offer. 477-4981 after 6 pm weeks.

73 RENAULT 15, AUTOMATIC, excellent condition, low mileage, one lady owner. Offers to $2500. 385-0319

1973 PLYMOUTH SATELLITE, 318 V8, power steering, power brakes, good condition. $1750. 477-8522 after 5.

74 PLYMOUTH FURY, EXCELlent condition, must be seen, many fine extras. Just tested, offers on $2650. 652-3792

REDUCED IN PRICE FOR quick sale. 1974 Olds wagon. $3195 or offers. 479-5101 after 5pm, Saturday, Sunday, all day.

1974 CHEVELLE MALIBU Classic, as new throughout, must sell. $2500 or close offer. 598-0888.

BODYMAN SPECIAL. '73 MALIbu, 2 door, 350 automatic, needs windshield and paint. $1175. 478-4248.

1973 PINTO SQUIRE STATIONwagon, 2000cc engine, low mileage. $1850 or best offer. 595-7872 after 5pm.

MAZDA RX-3, 1973, RADIALS, tape, good condition, 1/owner, $1200. 479-6347

1974 THUNDERBIRD, POWER steering, power brakes, white, $4,000. 385-5460.

1974 PINTO WAGON, AUTOmatic, 33,000 miles, top shape, clean, $2300. After 6, 479-5691.

74 ASTRA, 2 DOOR HATCHback, sporty, economical, $650. Duncan 746-5865

1974 CHEV IMPALA, IMMACUlate, 350, automatic. First $2400 or closest takes. 384-2193.

1974 PONTIAC LEMANS, GOOD condition, $2000 or best offer. 381-6257 after 6.

1973 PINTO SQUIRE WAGON, 4-speed, 55,000 miles, good shape. $1850. After 5, 592-4577.

1974 MUSTANG II, EXCELLENT condition, reliable. $2900 or best offer. 386-0326.

1973 TOYOTA CORONA MKII Station Wagon, 69,000 miles, excellent condition. $1995. 478-9277.

1974 FIREBIRD, LOW MILEage, B&M shifter, TM400, many extras, $3200. 592-7244.

74 DATSUN 710, 60,000 MILES, $1800. 477-0115.

1973 RED DUSTER COUPE, slant 6, $1200. 595-5036.

FIAT 128 SPORTS, BEST offer, phone 385-4692 evenings.

1974 FORD 2-DOOR.
656-2136

THREE POINT MOTORS

MERCEDES

72 300 SEL '4.5'
Top of the line model. Fuel injected overhead cam V/8 Automatic, power steering, power disc brakes, air conditioning, power windows, central locking, electric sun roof, AM/FM stereo, Michelin tires. Fully reconditioned $12,475

MERCEDES

75 300 DIESEL
Immaculate unit finished in silver blue metallic and featuring an electric sun roof, Automatic, power steering, power disc brakes, air conditioning, AM/FM radio, Michelin tires $16,475

BUY ONE OF OUR LAST 9 NEW 79 DATSUNS AT COST!

YOU PAY FACTORY INVOICE PULS $92. FOR P.D.I. PLUS ANY EXTRAS AT OUR COST!

LOOKING FOR A BARGAIN?

LOW MILEAGE 1979 DATSUN FOUR-DOOR AUTOMATIC WITH RADIO, MOULDINGS AND UNDERCOAT

$4,995!

OPEN 'TIL 7 P.M.
Government at Hillside
385-6737
Dealer 5053

SAVE $1,000
73 Charger SE, 400 cu. in. auto., vinyl roof, radials, new paint, black interior. Was $2,995. Clearout $1,995. PAINTER MOTORS LTD., 3005 Douglas St., 388-6196. Dealer 5802.

Economical Luxury
1974 Buick Le Sabre, custom firemist green, 350 V8, auto, ps, pb, your bargain hunter price of only $2196. 388-7722. YATES AUTO SALES, full financing available O.A.C. Dealer 5268.

1973 DODGE DART SPORT, 340 high performance, heavy duty 3 speed automatic transmission, rear end, all factory, slightly damaged front end. Radials on rally rims. $1650. 592-8007 or 388-4093.

1974 THUNDERBIRD, AUTOmatic, power steering, power brakes, power windows, seats, AM/FM 8-track, leather upholstery, showroom condition inside and out. $4900. Trades considered. 386-1967.

NOVA HB
1973 6 cyl, auto, radial tires, 46,000 mi. $1995. PAINTER MOTORS LTD., 3005 Douglas St., 388-6196. Dealer 5802.

1973 PLYMOUTH FURY II, 4 door sedan, power steering, power brakes, radio, newly tested, mechanically A1, well maintained. $1350 or best offer. 592-5263

1973 PLYMOUTH SATELLITE Custom 4 door hardtop, 318 V8, power steering, power brakes, radio, air conditioning, 50,000 miles. Very good condition. Asking $2,400. 383-4516.

1973 FORD LTD BROUGHAM, blue with vinyl top, climate control, new general tires, Quartz headlights, fully winterized, 58,000 well kept miles, $2,800. 598-7581.

A GOOD DEAL ON A FINE CAR. 1973 Volvo 142 2-door, 4-speed; radials, radio, some rust, mechanically excellent. $3000 or best offer. Call Jim, 386-4355 before 3:30pm.

1974 RANCHERO 500
One owner, in good condition with Gem top. New Highjacker shocks, new brakes, new tires. $2595, best offer takes. 479-5154.

CLEAN TRANSPORTATION
1973 Datsun 1200 Fastback. 4-speed, runs well, tested, asking $1395. E & K Motors, 642 Burnside Rd. East, 383-6231, Dealer 5811.

1973 OLDS OMEGA HATCHback, power brakes, power steering, air conditioning, new paint job, asking $3300. 386-0748 between 6-6pm.

1974 BUICK CENTURY, 52,000 original miles, woman driven, excellent condition, asking $2500 or best offer. Family emergency must sell, 385-4061.

1973 TOYOTA CORONNA 6 cylinder, good condition. 4 speed, ps/pb, new carpet, good gas mileage. $1300 obo. 386-5116 or 386-5118.

1973 MERCURY COMET GT 2-door sedan, buckets, automatic, power steering, radio, mags, 6-cylinder. Asking $2195. Phone Dave, 479-5906.

74 CUTLASS SUPREME, 350 4 barrel automatic, new transmission, mags, front end smashed. Best offer. As is or parts. 386-7842 after 5:30.

1974 FIREBIRD TRANS AM, power steering, power brakes, tilt wheel, T roof, Cragars and T/A's, excellent condition. Days 656-5544, Evenings 656-1425

1973 VEGA ESTATE WAGON, 4 cylinder automatic, chrome roof rack, new tires. Excellent condition. Only 48,000 miles. $1795 obo. 721-3156 (Gordon Head).

DAMAGED 73 CHEV 2 DOOR hard top, $950. 384-8864, 384-3159.

74 DODGE CHARGER, GOOD condition, $1700. 385-7594.

'74 MAZDA 808, LADY-DRIVEN, offers. 477-5767.

1971 - 1972

1972 FORD CORTINA, AUTOmatic, 36,600 miles, very good condition, $1800. 595-4524.

GlenOak Ford

ALL YOU CAN DO HERE IS SAVE MONEY

68 AMBASSADOR $850
4 door sedan, automatic, only 66,000 miles.

74 GREMLIN X $1850
In sparkling black paint, special mag wheels. Roof Racker.

72 CORTINA $2150
2 door, automatic, in matador red, local car, only 30,000 miles.

73 IMPALA $2150
Fully equipped, only 49,000 Miles.

74 CHEVELLE S.W. $2150
V8, automatic, power steering all at this very special price.

74 ASTRE $2450
4 cylinder, automatic, California Orange in color. 24,000 miles.

73 COMET $2650
Economical 6 cylinder, automatic Power Steering, only 64,000 miles.

74 PLYMOUTH $3250
Fury III, local 1 owner car, loaded with extras. Beautiful 2 tone blue.

78 PINTO $3950
3-door, economical 4 cylinder engine, automatic, radio.

75 AUDI FOX S.W. $4250
Mileage — only 59,000 and it has air too!!!

TRUCKS

69 FORD $1850
Clubwagon
A local, owner vehicle, Automatic.

74 Toyota P.U. $2450
4 speed transmisson, low mileage.

76 CHEV VAN $4750
1/2 Ton, automatic, 6 cyliner, New Paint.

24 month extended warranty
Available on most units
BCAA Inspections

GlenOak Ford
Yates at Cook
384-1144 Dealer 6616

71 OLDS TORONADO, POWER steering, power brakes, power windows, power seat, air conditioning, tilt steering wheel. Two door, 455 cubic inch, front wheel drive. Looking to trade for 71 Datsun 510. Evenings 5-9pm. 382-2404 ask for Hebbie.

1971 PINTO 2-DOOR, 4 CYclinder, automatic, buckets, console, radio, just tested, low miles. Mechanically A-1 throughout. Motor, body and interior in excellent condition. $1385 or nearest offer. Private, call 595-5606.

1972 VEGA, 4 SPEED TRANSmission replaced in June. Fair body, tires, radio, battery. Motor requires work. Head gaskets blown, have replacements. $400 as is. 384-2454 after 6 or weekends.

72 PINTO SPORTS MODEL, 2000CC, 4 speed, radials, mags, disc brakes, Sanyo cassette deck with 40 watt power booster, Jetsen speakers, 2 pioneer tuneup speakers. $1,500 OBO. Evenings or weekends 479-1095.

CHEVELLE SW
1972 307 auto, ps, pb, just tested. $1995. PAINTER MOTORS LTD., 3005 Douglas St., 388-6196. Dealer 5802.

72 DUSTER
V8, auto., ps., pb., bucket seats, just tested. $1995. PAINTER MOTORS LTD., 3005 Douglas St., 388-6196. Dealer 5802.

71 COMET
2 dr, 6 cyl. auto, P.S. and radio $1495. B. Madsen Motors, 2691 Sooke Rd. 478-5011. Dealer 5450

1972 V8 VEGA, REBUILT 350, cam, Accell Ignition, Edelbrock, Holley and Turbo 350 with shift kit, B&M Shifter, 12 bolt posi, 456, lots more. $2900. 474-2728.

'72 MAZDA 1800 SW, NEEDS ENgine work. Fenders rusted, Interior in good condition. Ideal for a handyman. $500 or offers. 477-2508.

LINCOLN
1972 Continental Mark IV gold and black. Mint condition, appreciating value $8500. Phone 383-1851 10am-4pm.

72 TORINO SW, AUTOMATIC, V8, radio, roof rack, power steering, power brakes, 62,000 miles, good condition, regularly serviced. $1850. 478-3538

1971 TOYOTA COROLLA 1600, 3 spare tires, rebuilt engine, new front suspension and brakes, tires and mags, and lots more. $1550 or best offer. 479-2418.

1971 TOYOTA CORONA MARK II hardtop, auto. Ladies car, only 33,000 Victoria miles. $1900. 592-6379.

71 411 4-DOOR SEDAN VOLKSwagen for sale. $1000 or offers, $3500 invested, lady driven, phone after 6, 642-3648.

1971 RENAULT R16 TA, FULLY rebuilt transmission, automatic, good condition. $1395. 477-0798 after 6.

MUST BE DRIVEN: 1972 MONtego, 302, 2-door. Immaculate, dependable, tested. $1875 o.b.o. 479-0654.

BRIAN HOLLEY NOVEMBER KNOCKOUT SALE!

Best Selection of Pre-Owned Volvos On the Island!
Save up to $600 on these SALE PRICES

78 VOLVO 244 Grand Lux. Overdrive, sunroof, silver metallic, black leather, stereo.
Was $8,995 SALE $8,680

76 VOLVO 245 Wagon. Auto., 1 owner, dr. red, new radials.
Was $6,995 SALE $6,680

76 VOLVO 245 Wagon. 4-spd., green tan interior, stereo, 1 owner.
Was $6,995 SALE $6,695

75 VOLVO 164E
1 owner, air, p/windows, burgandy, beige leather, immaculate.
Was $6,895 SALE $6,295

74 VOLVO 145 Wagon. 4-spd., dk. green, Michelin radials, immaculate condition.
Was $5,295 SALE $4,895

74 VOLVO 164
6 cyl., auto., air, deep metallic turquoise, tan leather.
Was $6,295 SALE $5,895

MANY MORE TO CHOOSE FROM

BRIAN HOLLEY MOTORS LTD.
3319 Douglas (North of Woodward's)
Dealer 5141 384-1161

72 TOYOTA CORONA DELUXE, 4 speed, radials, 43,000 miles. Super shape. $1900 or best offer. 478-8731.

1972 VOLVO SW, ONE OWNER, good condition, 4 radials, 2 snows, extra wheel, $3100 or best offer. 478-9835.

1972 TOYOTA COROLLA DEluxe coupe, lady owned and driven, asking price, $1495. 592-3641. No dealers please.

1971 DODGE CUSTOM CORONet. 4 door, automatic. Tested to November 1980. Good condition, $1195, phone 592-1062.

1972 VW BEETLE, STICK SHIFT, automatic, 46,000 miles. Excellent condition. $2350. Phone 385-3716 or 479-4966.

72 VOLKSWAGEN FASTBACK, good condition, new tires, 60,000 miles. Offers, $1900. 386-0758.

71 MERCURY MONTEGO MX, 4 door hardtop, in good shape. Call 656-7450 after 5 pm.

1972 GTO, CLEAN, NO RUST. Runs well. Mags, steel radials, $1700. 384-7783.

1971 SUPER BEETLE, 60,000 miles. Good condition. Must be seen. $1900 OBO. 656-3692.

1971 VEGA 2 DOOR, GOOD RUNning condition. Asking $450. 384-6223 ask for Glen.

71 FORD GALAXIE 500, V8, 79,000 miles, $700. 592-3382 after 5pm.

1971 PINTO STANDARD SHIFT, radio, good condition, 90,000 miles. 656-5157.

71 RIVIERA GS
Rare model, exceptional condition, A/C, etc. Offers. 658-5927.

71 VEGA CAMBACK, $300. Phone 652-4736 or 656-5833.

1972 CORTINA, GOOD SHAPE, must sell moving. $500. 595-5945.

72 TOYOTA DELUXE STATIONwagon, $1950. 478-8797.

1970 and earlier

OPPORTUNITIES
Don't occur everyday. This 1968 Mercedes 280 SE 4 dr. sdn, auto, P.S., P.B., air conditioned, needs a little TLC but is priced to sell this weekend to the first $3500. GEM MOTOR SALES (1973) LTD. 480 Esquimalt Rd. 382-7195. Dealer 6331.

1965 MUSTANG CONVERTIBLE, 289, good top, bucket seats, console, rally pack, new cooling system, rebuilt trans, runs well, very good condition and no rust. Completely stock, except mag wheels and sidepipes. A real collector's piece! $4500. 652-3627.

1965 SPORT FURY 2-DOOR hardtop, power steering, power brakes, floor shift, console, bucket seats, radio, new transmission and tires plus snow tires. Excellent interior, good shape, good transportation. $700 or best offer. 385-2537.

CAMARO SS
1970 350, auto, ps., p.b., bucket seats, console shift, rally wheels, was $3595. Now $2995. PAINTER MOTORS LTD., 3005 Douglas St., 388-6196. Dealer 5802.

70 VW
New valves, muffler, front bearings. No rust. Great shape throughout. 75,000 miles. Gas heater. $1575. or make offer. 642-5096.

1968 SKYLARK 2 DR.
6 cyl. AT, P.S, radio, 45,000 miles. Call LEA WALLE on this one. Empress Pontiac Buick GMC Ltd. 382-7121, 479-8934. Dealer 5701

A CLASSIC
1968 Thunderbird near showroom condition. 2 door hardtop with vinyl roof, complete power options, air conditioning. Must be seen to be appreciated. Serious inquiries only. 598-5484, Kevin.

1970 THUNDERBIRD, ALL power options, except air conditioning. Radials. Reconditioned transmission, low mileage, excellent condition, reasonable offer accepted. 479-0421 evenings and weekends.

MUSTANG
1969 Soft top, many features, very strong 351 V8 with 4 speed. My Father's car, I must sell. Call Steve 383-6659 or work 388-5502.

REDUCED TO SELL
Stock '64 Ford Galaxie XL500, 2 door hardtop, V8 automatic, buckets, console, tested. Beautiful condition inside and out. $1200. 478-4248.

1959 THUNDERBIRD REtractable convertible. Like new. Yellow, black leather interior, wide white walls, big block, rebuilt transmission. Classic car investment. Only $10,500. 658-1057.

HIGH PERFORMANCE
Very clean 68 Firebird. Low mileage on all Chev drive train, good paint and rubber, new interior, customized and very fast. $3900. 598-2442.

SUBURBAN

THE HOME OF LINCOLN MARQUIS, COUGAR, XR7, ZEPHYR, CAPRI, BOBCAT, FORD TRUCKS

DEMO CLEARANCE

STOCK 9-706
79 GRAND MARQUIS
Top of the Line
WAS $13,578 NOW $11,778
SAVE $1800

STOCK 9732
79 MARQUIS BROUGHAM
WAS $11,414 NOW $9914
SAVE $1500

STOCK 9-445
79 COUGAR XR7
Moon Roof, Air
Top of the Line
WAS $12,871 NOW $11,371
SAVE $1500

STOCK 9-615
79 COUGAR XR7
Everything But Air
WAS $11,116 NOW $9866
SAVE $1250

STOCK 9-270
79 COUGAR BROUGHAM 2 DR.
Tilt, cruise control, many more luxury options.
LIST $9370 NOW $7970
SAVE $1400

STOCK 9379
79 MONARCH ESS 4 DR. SEDAN
Top of the Line
WAS $8896 NOW $7931
SAVE $965

STOCK 9-115
79 MONARCH GHIA
Many Options
WAS $7614.10 NOW $6914
SAVE $700

STOCK 9203
79 MONARCH ESS 2 DR. SEDAN
WAS $7682 NOW $6932
SAVE $750

STOCK 9-210
79 MONARCH SE., 2 DOOR
Economy plus Comfort
LIST $6475 NOW $5825
SAVE $650

STOCK 9-617
79 ZEPHYR STATION WAGON
6 cyl., A/T, luxury grp.
WAS $7609 NOW $6959
SAVE $650

TRADE-INS WELCOME!

ON THE SPOT BANK, OR FMCC FINANCING AVAILABLE

3377 Douglas 386-6131
Dealer 5528

1955 CHEVROLET 4 DOOR, standard. Everything original. 22,500 miles on rebuilt engine, 5000 miles on new brake and muffler system. Asking $1495 or best offer. 479-8708.

70 MUSTANG FASTBACK, NEW paint, new tires, new brakes, mags, new exhaust, 302 automatic, to many extras to list. $3200. Trades considered. 642-4586

SPECIAL 1965 NEWLY painted white Mustang. New Holley carb, manifold, transmission, mag wheels. Tape deck, other improvements. Tested October. Offers. 592-1690.

69 MUSTANG, V8 AUTOMATIC, power steering, power brakes, a real nice car, asking $2650. Dealer 5015, 2538 Government St. Super Motors, 385-0031, after hours 592-3540.

69 DODGE DART
2 dr, HT, slant 6 auto, P.S, radio $1695. B. Madsen Motors, 2691 Sooke Rd. 478-5011. Dealer 5450

1926 FORD MODEL T
2 dr coach, completely restored, $9000 firm. Comox 339-3321 ask for Ted.

1967 PLYMOUTH SATELLITE, 383, 727 automatic, power steering, power brakes, 12,000 miles on rebuild, very clean car with many extras. $2200 firm. 595-0493.

EXCELLENT CONDITION, completely original 1962 Thunderbird 2-door hardtop, $3500 o.b.o. Trade? View At #2, Cambridge Motel, anytime before noon.

CHEAP TRANSPORTATION
1967 Chrysler, power steering, power brakes, good running order, $300 or nearest offer. Phone 385-2190, after 5 pm.

1956 FORD, 2 DOOR, AUTOmatic, power steering, 289, 4 barrel, excellent running order. $2,500. or trade for panel or 3/4-ton truck. After 5 pm. 595-0796.

1968 BUICK RIVERA, ALL original, no rust, 2 previous owners, all power options except air, $1,500 obo. 384-8075 pager 1557.

1970 CAMARO, REBUILT everything, custom blue, L88 scoop, mags, and all new chrome. Must be seen and sold. Sacrifice, $4900. 382-1013.

COLLECTORS
Mint 1962 Impala 2 door hardtop, white on red, low mileage, all stock. $2,600 or best offer. Must be seen, 477-2347.

1970 MARQUIS, POWER steering, power brakes, air conditioning, cruise control, 429 engine, runs well, fair body, asking $350. 479-0147

1970 FORD FAIRLANE STAtionwagon, small block 302, good running condition, $575 or best offer. 478-4517 after 5pm

60 LINCOLN CONTINENTAL Mark V, fully equipped, excellent original condition. Offers, trade. 478-6529

70 MAVERICK, 6 CYLINDER economy car. Excellent condition inside and out. New tires, shocks, etc. Asking $2195. 478-7757.

1969 BEETLE, AUTOMATIC stickshift, new tires and battery, nice condition, $2200. 384-5368 after 6pm.

Millstream

CHEVROLET OLDSMOBILE

MUSTANG
79 MUSTANG 2 door, 4 cylinder 4 speed. Finished in charcoal gray with red vinyl trim. Low, low mileage. $5990

CUTLASS
78 CUTLASS 2 door Salon, V8 automatic, power steering, brakes, radio, tilt. Finished in 2 tone green with matching vinyl trim. $5995

BELAIRE
77 CHEVY BELAIRE 4-door, V8 automatic, power steering, brakes, radio. Finished in gold with matching interior. Exceptionally clean car $4795

VENTURA
74 VENTURA Sprint Hatchback, V8, automatic, power steering, power brakes, radio. Finished in red with white vinyl top and interior. A rare model $3,990

BLAZER
77 BLAZER 4-wheel drive, V8 automatic, power steering, brakes, radio. Hunters special. Finished in bronze with matching trim $7850

MON.-FRI. 8:30 a.m. - 9 p.m.
SAT. 9 - 6

Millstream Chevrolet Oldsmobile Ltd.
1730 Island Highway
474-1211
Dealer Lic. D-5831

1970 CORTINA 1600, AUTOmatic, economical, needs a little body work. $750. After 5 pm. 652-3243.

1968 MUSTANG 6 CYLINDER, automatic, immaculate interior. Needs engine work. $1400. 388-7326 after 5.

1967 OLDSMOBILE 88, 4 DOOR hardtop, city tested. Runs good, good tires, needs body work. $495. 381-6283 after 6pm.

1969 FORD GALAXIE, 2 DOOR, power steering, power brakes, asking $700. 21 Gorge Road East, room 38. 384-0521.

DELUXE 1967 METEOR 2-DOOR hardtop, excellent condition. $900 or best offer. 656-0035, after 5 pm.

1925 MODEL T COUPE, COMplete but in parts, restorable condition, $1400 or best offer. 478-7981.

70 OLDS DELTA 88, POWER, power. New transmission, clean, new upholstery, $950 or best offer. 385-4679.

1969 MONACO STATIONWAgon, automatic, excellent condition, $2500 price negotiable. 477-6697.

68 VW BUG, 5000 MILES ON REbuilt engine, dual carbs, flares, VDO instruments, Hurst shifter and more. Offers 477-9608

'67 ACADIAN CANSO, SPORT deluxe, V8 auto, 42,000 original miles. $3500 or best offer. 478-9760.

1963 PONTIAC PARISIENNE 2-door hardtop, power steering, power brakes, must sell. 382-4473.

62 CHEV, GOOD SHAPE, 5,000 miles on rebuilt 283, new dual exhaust, good rubber, Craig tapedeck, $700. 656-6044.

69 DODGE CORONET, AUTOmatic, power steering, 76,000 miles, excellent condition. $1200. 478-0766.

1937 OLDSMOBILE, GOOD body, good running gear, spare parts, needs finishing, $2100. 478-2015.

66 FORD CUSTOM 500, 4 DOOR sedan, good running condition, tested. Asking $300. Cheryl 386-0193.

67 MUSTANG, 289 AUTOMATIC. New headers and duals, air shocks. No rust. $2500 or best offer, 598-7007 after 5 pm.

1966 PLYMOUTH, BALANCED and built 340, built 727 trans, 8 3/4 rear end, new paint, Cragars, much more. 479-0382.

1967 FIREBIRD WITH FULLY reconditioned 350 and new brakes. $2000. 477-2193.

'69 FIREBIRD, EXCELLENT condition, many extras. 478-6041, after 5.

1969 FORD LTD, EXCELLENT, 8 track, air shocks, much more, tested 1 year, $900. 592-4369.

68 OLDSMOBILE CUTLASS FOR sale. $1300. 386-7910 weekends and after 4:30 pm. weekdays.

1969 TORONATO, RUNS WELL, new tires, radio, 8-track, $1000 or best offer. 598-2523.

64 BEAUMONT STATIONWAgon, fair condition. $650. 479-9253 after 5:00.

69 PONTIAC LAURENTIAN, economical V8, clean and runs very well, $675. 478-0450.

1958 MERCEDES BENZ 180 DEIsal, runs well. Body rough. $900 or best offer. 478-1660 after 5.

1968 MERCEDES 230, MOTOR just overhauled. Body excellent. $4795 or negotiate. 595-3297.

1964 AUSTIN 1100, MOTOR EXcellent, body and transmission need work. 384-7235.

1970 TOYOTA CROWN DELUXE. S/W. Automatic, $1,495 obo. 595-7059.

1966 BUICK SPECIAL DELUXE, tested, good condition, offers. Evenings, 595-1171

1965 RAMBLER AMERICAN stationwagon. Running $250 or best offer. 383-7369.

65 VALIANT WAGON, RELIable transportation, $725. firm. 388-9778.

1963 FALCON, 2 DOOR, 4 SPEED, hardtop, very good condition, no rust, $1,500 firm. 592-9386.

IMMACULATE RESTORED '63 Lincoln. Must be seen. $2900. After 5:30pm, 656-4658.

1970 CHEV STEP VAN, GOOD mechanically, needs body work. 383-8821.

1969 Z28, 302 V8 4 SPEED, 90,000 miles, $4200 or best offer. Consider trades. 478-8784 evenings.

68 AUSTIN MINI AUTOMATIC, good condition, $950. 384-5702 or 381-5539

1961 PONTIAC, 2 DOOR HARDtop, good shape, 6 cylinder, 382-2992 between 5-6pm.

65 PONTIAC STRATO-CHIEF 283 automatic, 2 door, $180. or best offer. 656-4137.

69 PONTIAC SW, 350 AUTO, good condition, radials, best offer. 652-2059.

S&H DATSUN CENTRE

NEARLY NEW 1979 DATSUN

4-dr auto. Radio. Body side mouldings. STOCK A627

Only $4995

79 TOYOTA 4x4
4 spd.

78 DATSUN
station wagon, 4 spd.

77 PLYMOUTH
GRAND FURY 2 dr. auto.

76 BOBCAT
station wagon, 4 spd.

75 DUSTER
2 door automatic.

74 CELICA
2 door, 5 speed.

70 DATSUN
2 door automatic.

69 DATSUN
2 door, 4 speed.

65 PONTIAC
4 dr., 3 spd standard

800 BLOCK YATES
381-5222
AND
FORT and FOUL BAY
592-2471

SAUNDERS & HITCHMAN LTD.
2040 Cadboro Bay Road
Dealer 5059

REG. MIDGLEY

AMC Jeep FIAT

"AMC GOOD GUYS" USED CAR SALE!

FROM G.M.:

'65 CHEV IMPALA	$1495
'76 CADILLAC	$8495
'78 CHEVETTE	$4495

FROM FORD:

'73 MAVERICK	$2795
'74 PINTO	$2695
'75 MERC GHIA	$3995
'76 GRANADA	$3895
'76 MAVERICK	$4495
'79 FAIRMONT WN	$6495
'79 PINTO VAN	$5295

FROM CHRYSLER:

'74 FURY H.T.	$2995
'76 MONACO H.T.	$4495
'76 VOLARE 2 DR.	$4195
'76 CORDOBA	$5995

FROM AMC:

'75 HORNET H/B	$3295
'78 CONCORD 4 DR	$5195
'79 CONCORD DL	$6695

IMPORTS:

'65 VOLKSWAGEN	$1895
'74 TOYOTA CRNA	$2495
'75 HONDA H/B	$3495
'75 HONDA Auto	$3795
'76 DATSUN 710	$4495
'77 DATSUN F10	$3495
'77 AUDI WGN	$5995
'78 FIAT X 1/9	$7495
'78 CELICA L/B	$7695
'79 M.G.B.	$8495

*GUARANTEED
*SAFETY TESTED
*CLEAN

REG MIDGLEY MOTORS LTD.
Douglas at Cloverdale
385-8756
Dealer 5186

1962 VALIANT, SLANT 6, GOOD running order, body rusted. $200. 595-4660.

66 VOLKSWAGEN BUG, CHEV rims, extractor, no rot, $675. 595-3552.

66 FALCON 2 DOOR, 6 CYLINder standard, needs transmission work, offers. 384-2774

1970 MUSTANG FASTBACK, good condition, new paint, $2200 or nearest offer. 642-4641 after 5.

1970 CORTINA, AUTOMATIC, low mileage, real good running order, $625. 479-4009.

1970 BUICK RIVERIA, 61,000 miles, good condition, $2350. 479-7491

65 NOVA SS, NEW PAINT AND interior, very good running condition, call after 6, 479-7003.

1968 FORD FAIRLANE, EXCELlent condition, only $1300. Phone 592-7429, between 3 and 8 pm.

1969 CHRYSLER NEWPORT V8, automatic, ps/pb. $350 or offers. 478-5409.

1967 COUGAR 2 DOOR HARDtop, $1,050. 383-4111 local 240 between 1-7.

'68 MERCURY COUGAR, V8, standard, red interior, needs paint. Dan, 479-2724.

1965 FORD GALAXIE 500 XL, 390 stock, good condition, $800 or best offer. 477-7595

1970 SWINGER 340 4-SPEED, engine rough, best offer. 656-6802.

1970 MAZDA 1200 COUPE, RUNning condition. 478-2986.

'68 SATELLITE, 2-DOOR, H.P.383. $1200 or offers. 388-5614.

1969 CHRYSLER NEWPORT IN good shape. $1500. 642-5895.

1963 V8 FORD, GOOD CONDItion, $300. 386-8441.

69 FORD CONVERTIBLE, $450. 384-8864, 384-3159.

1970 FORD GALAXIE, MUST sell, $700. Brent, 658-1050.

51 CHEV, RESTORABLE AND running, $150. Phone 478-8877.

1964 COMET, NEEDS WORK, $300 or best offer, 478-8871.

150 CARS FOR SALE

Speedway MOTORS LTD
VOLKSWAGEN
PORSCHE
AUDI

DEMOS

RABBITS — Custom, Deluxe, standard, automatic, 2 or 4 doors.
VW CAMPER — 2 only, 1979 VW Westfalia campers, with automatic transmissions and radios.
VW BUS — 1 only 7 pass. bus, 4-speed transmission, radio, factory warranty.

EXAMPLE

1979 VW DELUXE RABBIT 4-door standard transmission, radio, sports seats, vent windows, tinted glass, oversize tires. $6895.

PLUS

Outstanding selection of quality new and used cars, trucks, vans and campers in stock.

Visit The Speedway Motors Family At The Dealership Where We Care

DOWNTOWN
AT
SPEEDWAY
VOLKSWAGEN, PORSCHE, AUDI
971 YATES ST. at VANCOUVER
Dealer Licence No. D-5180
385-2415

GeM
MOTOR SALES (1973) LTD.

PRE XMAS SALE

1977 TRANS AM, 6.6 litre, pw, p. door locks, air conditioning. Black on black velour interior. AM/FM radio. Low mileage. Was $8,995. NOW $7795

1977 BUICK Century Wagon, V8, automatic, PS, PB, PW, PD Locks, radio, roofrack, wood grain. Was $4995. NOW $4495

1976 PLYMOUTH Wagon, V8, automatic, PS, PB, radio, a steal. Was $3695. NOW $2695

1977 CHEVY Blazer, V8, automatic, PS, PB, radio, only 15,000 miles. Was $8995. NOW $7995

1974 MATADOR Sedan, V8, automatic, PS, PB, radio, a real gas miser. Was $2995. NOW $1995.

1972 PONTIAC Catalina, V8, auto, PS, PB, radio, extra clean. Was $2495. NOW $1595

1971 DATSUN 510 Sedan, 4 cyl., automatic, radio. Was $1995. NOW $1695

1967 T-BIRD, a classic — but needs motor work. Was $2495. NOW $1695

1970 OLDS Cutlass 2-door hardtop, V8, auto, PS, PB, red on white, radio. Was $2295. NOW $1695

MANY MORE TO CHOOSE FROM
Trades At Wholesale
FINANCING O.A.C.
480 Esquimalt Road
Dealer 6331 382-7195

De Pape

ROLLS ROYCE

1974 Silver Shadow, all power and luxury options, leather interior. A most beautiful pampered automobile with an excellent service history, only 30,000 miles. A rare find and an excellent appreciating investment.

CADILLAC

1973 Coupe de Ville air, fully powered, including moon roof, excellent condition. A fine luxury car priced to sell.

CADILLAC

74 Sedan de Ville d'elegance. All power and luxury equipment, 40,000 one owner Victoria miles. Beautiful!

79 Mercedes 450SL Convertible
78 Lincoln Versailles 4 dr. loaded
78 Lincoln Towne Coupe, 12,000
78 Cordoba, 2,000 miles
77 Cadillac Eldorado, moon roof
77 Firebird Esprit, very nice!
77 Volare Wgn 6 cyl. auto
76 VW Rabbit auto, nice!
75 Camaro LT1, side pipes
75 Plymouth, 19,000 miles.
74 BMW 2002 sunroof stereo
71 Pinto, auto. Nice!
69 Mercedes 280SL convertible
68 Mercedes 250SL Convertible
39 Rolls Royce

Open 8:30-5:30 Closed Sat.
DePAPE MOTORS LTD.
Indoors at 779 Pandora
384-8035 Dealer-5311

1970 LINCOLN MARK III, ALL power, no rust, $5900. 478-7324

1966 EPIC, RUNS, $200 OR BEST offer, 474-2549

68 CORTINA, 4-SPEED, 1 owner, $300. 656-3388.

69 SWINGER, VERY CLEAN, very good. 382-9802 anytime.

1961 STUDEBAKER. OFFERS. 598-1586.

69 DATSUN 510, $900 FIRM. Phone after 4, 478-7181.

1969 VW FASTBACK, $550. 382-9404

1968 TOYOTA CORONNA 4 door. $600 or best offer. 478-2023.

150 CARS FOR SALE

PLIMLEY
JAGUAR — ROVER
TRIUMPH
M.G. — MINI — SAAB
1010 YATES ST. 382-9121

79 Olds Toronado
79 Capri A.T.
78 Triumph Spitfire
78 Firebird A.T.
78 Ford Fiesta
78 Nova A.T.
78 Horizon
77 M.G.B. O.D.
77 Cadillac
77 Cordoba
77 Cougar
77 Gran Prix
77 Triumph TR7
76 Dodge Aspen
76 Dodge Dart
76 LeMans S.W.
76 Comet
75 Jaguar XJ12L
75 Dodge Dart
75 Mercury S.W.
75 Triumph Spitfire
74 Fiat 128
74 Datsun 260Z
74 Datsun B210
73 Toyota S.W.
73 Datsun S.W.
73 Pinto S.W.

MANY MORE TO CHOOSE FROM
DEALER 592

EMPRESS
PONTIAC
BUICK
GMC

MANY OF OUR VEHICLES HAVE A CROWN SEAL, 1 YR. WARRANTY ON THE POWER TRAIN! CHECK OVER THESE SELECTED UNITS — FOR YOUR OWN PEACE OF MIND!

74 MALIBU CLASSIC	$3995
75 FORD LTD. WAGON	$4995
78 CORDOBA 2-DOOR	$5995
76 TOYOTA LIFTBACK	$3995

OPEN
Mon.-Thurs., 9-9
Fri.-Sat., 9-6
2867 Douglas at Topaz
382-7121 Dealer 5701

1980 MAZDA GLC HATCHBACK $4290-

TRADES

79 Mustang AT, P.S, P.B.; 78 Pinto hatchback; 78 Honda Accord, 5 spd; 77 Toyota PU with Trav-l-mate camper; 77 Datsun 510 hatchback, 5 spd; 77 Honda Civic hatchback; 74 Maverick sedan auto; 74 Ford Country Squire 9 pass. wgn; 73 Mazda wgn; 73 Pontiac Ventura Sprint; 73 Datsun 1200; 72 Ford Van with Laker pipes; 72 Hornet SST auto; 72 Ford F100 PU; 72 Toyota Celica; 64 Mercury camper van.

Many more to choose from

7-day money-back guarantee

PACIFIC MAZDA PEUGEOT
385-1451 Dealer 5253
Blanshard at Johnson

Honda CAR CENTRE
YATES AT QUADRA

'77 FIREBIRD
Victoria Owned
V6, AT, PS, Radio
Spotless $5944

79 VOLARE
2 door - 1 owner
Standard $5144

77 Honda S.W.
Radials, Mags, Radio
1 Local owner $4744

'76 HORNET 'X' STATION WAGON
6 cyl., A/T., P/S, P/B, 48,000 one owner miles.
Spotless $3644

'76 VOLARE PREMIER S.W.
Automatic AM/FM
Power steering/Brakes
Power Windows
Low Mileage $4444

We Need Good Used Cars
—BUY OR TRADE—

BANK FINANCING, INSURANCE, LICENCE PLATES ALL AT OUR ONE STOP NEW AND USED CAR CENTRE

386-6707
Dealer No. 5668

Specialty MOTORS LTD.

Come in and see our great selection of 2 dr. Hts. and specialty cars.
Dealer 6033
2936 Douglas 381-5544
1513 Quadra 385-7733

150 CARS FOR SALE

WILLE Dodge • Chrysler

EXPERIENCE
INTEGRITY
REPUTATION
QUALITY
SERVICE
SELECTION
OVER 250
New and used units Ready to go!

Cars - Trucks
Vans & Motorhomes

3200 DOUGLAS
AT CLOVERDALE
382-2313
MON. TO FRI. 9 TIL 9
SAT. 9 TIL 5. DL5881

METRO HONDA

"The Legend Gets Bigger"

SEE THE 1980 CIVIC
The Car of Tomorrow Here, Today!

GOOD SELECTION OF CLEAN TRADES! ESSO INSPECTED FOR YOUR PROTECTION

100% Bank Financing On Approved Credit!

388-6921
METRO HONDA
(NEXT TO THE ARENA)
2151 Blanshard
Dealer 5876

PALM MOTORS

SUPER SAVINGS

68 Montego AT	$948
69 Roadrunner	$1088
69 Datsun PU	$910
70 Toyota SW	$815
70 Ford PU	$1350
71 Toyota	$1127
71 Vega SW	$782
71 Chev AT	$1258
71 Pinto	$623
71 Nova AT	$1159
72 Cortina	$1321
72 Lemans AT	$1045
72 Datsun AT	$1347
73 Astre AT	$1540
73 Chevelle AT	$1410
74 Chev AT	$2350
75 Maverick AT	$2550
75 Astra HB	$1566

3342 OAK ST.
Dealer 5260 386-8385

SNO-BIRD RECREATION LTD.
2744 Matson Rd. Langford
474-1621 658-5685 After 6
Dealer 5504

1978 DATSUN B210 GX, 5 speed, low mileage, excellent condition. Only $4295
1975 CELICA Toyota GT, 5 speed, Black with Gold stripe. 3 door Lift back. $4995
1973 TOYOTA SW, 2 door, new paint and brake lining. Automatic. $1995
1973 DATSUN 240Z, new paint and stripe, new Michelin Radial tires, mint cond. $3995
1977 TOYOTA Chinook Poptop Motorhome, fully equipped in new conditon, carpeted with twin batteries. Real Bargain $8995.
WE WILL ACCEPT TRADES

HERTZ

79 Toyota Corolla	$4595
79 Fairmont	$4995
79 Zephyr	$5095
79 Mustang	$5595
79 Malibu	$5695
78 Caprice with A/C	$5595
79 LTD Station wagon with A/C	$7095
79 T-Bird with A/C	$7395

Other Models Available
100% Parts & Labour
Limited Power Train
Warranty Included
Open 8am-8pm, 7 days per week
Call Collect 278-3051
Dealer-6148A

E&K MOTORS LTD. 383-6231

79 CAPRI, auto. Immaculate!
77 COUGAR loaded!
76 ACADIAN auto
75 MERCURY Monarch
75 CAMARO. Sharp!
74 MG Midget
73 MERCURY Wgn
72 MGB Roadster
72 MGB GT
383-6231
642 Burnside E. Dealer 5811

151 SPORT, IMPORT CARS

1977 280Z, WHITE, BLACK interior, 18,000 miles, asking $7500. 595-6693

1975 MG MIDGET, 41,000 MILES, $4,000. 2270 Moyes Rd. Thetis Heights (past Thetis Lake).

1973 VOLVO 145E, 7 RADIALS, snows, $3,200 obo. 383-8104, 6-8pm.

62 PORSCHE B KARMAN (rare), unrestored. $1400. David, 592-9540.

HUMBER SUPER-SNIPE, SIX automatic, leather upholstery, classic sedan. 595-1143.

72 240Z, GOOD CONDITION, $4000 firm. Call after 5pm, 652-4364, Steve.

1976 ALFA ROMEO ALFETTA sedan, excellent condition, 35,000 miles. 478-3280.

1973 DATSUN 240Z, 4 SPEED. Good condition. Sacrifice $3900. 382-0092.

'71 DATSUN 240Z, A-1 CONDItion, low mileage, $3850. 112-743-4653, Mill Bay.

1965 AUSTIN HEALEY, REAsonable condition. Offers. 595-2996.

70 MIDGET, EXCELLENT CONdition, best offer, 384-0386.

75 TR7, RADIALS, AM-FM, 23,000 miles, $5500. After 5, 595-7198.

EXCELLENT 1968 ROVER TC2000, $1800 OBO. 385-8854.

1979 DATSUN 280ZX, $10,500. Call 754-6078.

RARE 69 DATSUN SPORTS CAR, new top, offers. 477-2778

MUST SELL, 1978 CORVETTE, $12,000 firm. Ron 658-5644.

1972 DATSUN 240Z, $2500. 479-0068.

151 SPORT, IMPORT CARS

BMW 320i

Business investment forces sale of immaculate 78. All options. Low mileage. 386-2029 evenings and Sat.

RACE CAR MADE STREET legal, Datsun 510, bored, balanced, new pistons, rebuilt head, lowered, Konis 8 mags, 6 slicks, spare head, tow bar, clean and fast. 595-8861. $2400.

COLLECTORS ITEM
'76 Corvette with NEW L82HP engine, paint, tires and exhaust system. 385-1457 ask for Bill or 477-3004 after 6pm.

74 TRIUMPH SPITFIRE, IMmaculate condition, garage kept, only 23,000 miles, $4,200 or best offer. For more information 478-5434.

1973 COLT. SAVE! ECONOMIcal, sporty, 2dr, 4spd, black vinyl top, new head and brakes, wife's car, immaculate, 30-40 mpg. Bargain at $1800. 384-6515.

1973 240Z, IMMACULATE CONdition, full of extras. Western mags, flares, big tires, spoilers, $4100 firm. Phone 384-7836, 478-8957.

1970 DATSUN 240Z GOOD CONdition. Mags, radials, stereo cassette, new brakes, alternator, regulator, battery. Needs small amount of work. $3900. 595-0429.

UNIQUE '79 'VETTE PERFECT CAR
Trades? 388-4259.

BMW RENAULT
CAPITAL CITY AUTO LTD.
1750 GOV'T 386-7508

SPORTS CARS AND IMPORTS wanted (Volvo, BMW, Mercedes, MG, Triumph). Top Prices paid. Brian Holley Motors, 384-1161.

1977 MG MIDGET, MOTOR EXcellent condition, interior excellent, passenger side slightly damaged, $3700. 385-5993 mornings.

COLLECTORS ITEM. 1969 DATsun, 1600 convertible, complete engine rebuild, new brakes, tires, and shocks. $1650. 598-2709.

1969 Z28, 302 V8 4 SPEED, P.S. p.b., 90,000 miles, $4200 or best offer. Consider trades. 478-8784 evenings.

BLACK IS BEAUTIFUL
Immaculate 1972 GT6 MK3, 41,000 miles. $4500. Phone after 5 pm, 595-4459.

1971 TRIUMPH SPITFIRE, 65,000 miles, hardtop, softop, new clutch, good running order. $2,600 obo. 381-0261, 478-4566.

1971 XJ6 IMMACULATE IN REGAL RED, AIR CONDITIONED, NEW ENGINE, $8900. 743-2849.

TR6-1976, EXCELLENT CONDItion, 33,000 miles, one owner. Phone after 5pm. please, 381-5605

73 MGB, $3500 OR BEST OFFER. Must sell, families growing. 67,000 miles, very good shape. Hard and soft tops. 384-9782

65 MG, MOTOR AND TRANSmission in good condition, body quite rusted, does drive well, $250. Please phone 385-6826.

1975 TRIUMPH SPITFIRE, IMmaculate condition, one owner, 6 tires, hard and soft tops. 642-4504 after 6pm or weekends.

74 MGB, 3 TOPS, A-1 THROUGHout. $4200. 595-8468.

154 TRUCKS, BUSES AND VANS

STOP MOTORS LTD

2524 DOUGLAS ST.
383-3635

USED CARS TRUCKS

1979 Granada 4 door, AT, PS, PB, and much more.
$6315

1978 GRAND PRIX, Economy 8 — AT, PS, PB, radio console and more.
$6595

1978 Parisienne Brougham, excellent condition.
$5995

1978 Concord DL, Looks and comfort and economy =
$5995

1978 Chev Caprice for many miles of trouble free driving.
$6224

See this and more at
STOP MOTORS
2524 Douglas St.
(across from Vic Press)
383-3635

GARDEN CITY
AUTO LEASE LTD.
HOME OF THE
SUZUKI
4 WHEEL DRIVE

78 Chev 3/4 ton van
77 Ford XLT, loaded
76 3/4 Ton Ford Van
74 Ford 1/2 ton PU
76 Ford Super Cab XLT
76 Ford XLT 4x4
75 GMC Crew Cab
77 Chev 4x4, V8, auto
75 Ford PU 6 cyl. auto.

TRADES WELCOME
No Reasonable Offer Refused
100% FINANCING O.A.C.
OPEN
9:00 A.M.-8:00 P.M.
2978 DOUGLAS ST.
382-9111
Dealer 5721

1972 VOLKSWAGEN VAN, EXcellent condition, no rust, $2,100. David 592-9540.

64 JEEP WAGONEER, 4 DOOR, 4 wheel drive, automatic, good condition, $1000. 383-2285

71 GMC HALF TON, 6 CYLINder standard, $1200 or offers. 658-5960

69 FORD ECONOLINE SHORT van, 289, 3 speed standard, $400. 478-9346.

1979 GMC VAN, POWER STEERing, power brakes. $6495. 652-2990.

1975 GMC 1 TON FLATDECK, automatic, heavy duty springs, $3,900. 478-2943.

1977 CHEV 1/2 TON, 305 HORSEpower, 15,800 miles, $5200 or best offer, 478-8601.

78 INTERNATIONAL SCOUT Traveller 4X4, air, auto., trailer package, loaded, $8,500. 598-7689.

1973 INTERNATIONAL SCOUT II 4x4, completely loaded, many extras. 384-7506.

1974 CHEV 4X4, 49,000 MILES. $4800. In good condition. 477-7819.

66 FORD 1/2 TON LONGBOX, good running order, $950. 595-6245 after 6.

1978 GMC 3/4 TON SIERRA, 30,000 kilometers, good condition, 477-0761.

154 TRUCKS, BUSES AND VANS

SAVE, SAVE, SAVE
on this one remaining brand new 1979 GMC 3/4 ton pickup. Equipped with 350 V8, auto trans, power steering, heavy duty power brakes, heavy duty front and rear springs, heavy duty shock absorbers, front stabilizer, heavy duty battery, auxiliary fuel tank, radio, rear step bumper, 7.50x16 truck tires. Priced to sell at only $7704. For information and viewing contact BARRY FOSS exclusively at 382-7121 or res. 595-6703 Empress Pontiac Buick GMC Ltd. Dealer 5701

HALF TON WAGON
79 Dodge Ramcharger, 6 cyl. auto, P.S, P.B, amfm cassette, 13,000 KM. For further information call
BRUCE WALKER
382-6122 or 595-3162, McCallum Motors Ltd. Dealer 5603

1976 4X4 CHEV SILVERADO, power steering, power brakes, 350 4 barrel, 3 speed automatic shift kit, cross country suspension, Monster mudder tires, bush bar and lights, tape deck, radio, sunroof. Brown with plastic coating for bush, other extras. $10,500. or best offer. Days 388-6228 or eves. 384-0076, ask for Bill.

THE PRICE IS RIGHT!
1976 Datsun pickup and canopy. Hurry on this one! "Another exclusive with CHARLIE PETERSON" at Empress Pontiac Buick GMC Ltd. 382-7121 or res. 592-0458. Dealer 5701

1977 DATSUN SUPER CAB, baby mags, wide ovals, 20,000 miles, top shape, tested til October 1980. Plus fiberglass canopy and 1977 Papoose deluxe camper, 3 way fridge, stove, oven, furnace, $7200. Will take trade and cash on late model car, 478-5184.

1970 FORD F250 4X4, V8, 4-speed, radio, vinyl roof, sliding rear window, new brakes, new dual exhaust, complete with 8,000 lb. Warn winch and aluminum canopy. All in excellent shape. $3595 or best offer. Chemanius 246-3323.

SACRIFICE
1974 GMC 4X4 Camper Special, new rTubber, battery. Runs very well. Needs minor transfer case work and clutch, some rust. Asking $4,200. 652-5554, Dealer 00294A, Don Robson 4X4.

ECONOMY
1977 Chevy van 6 cyl. std., radio, low mileage, $4950. GARDEN CITY AUTO LEASE LTD. 1978 Douglas St. 382-9111. Dealer 5721.

BOOGIE VAN
Black and immaculate. V8, Auto, P.S., P.B., Radio. GARDEN CITY AUTO LTD. 1978 Douglas
382-9111 Dealer 5721

"BOOGIE VANS"
77 Ford Chateau
72 VW Van
383-6231
642 Burnside E. Dealer 5811

K/W 850 12V71 ENGINE 5960 Trans, Clarke axles, self load preload 5th wheel with or without 60 ton preload trailer or trailers. 112-487-9284, after 7 pm 112-485-2203.

TWO CHEVY VANS, BOTH ALL-power, insulation, ice-box, 8-track, vent. Excellent condition. 1976 $4900, 1979 $7200 (offers). Private owner, 3686 Ophir St. 477-8317.

1977 DODGE B200 VAN, 318 V8 automatic, power steering, power brakes, camperized, 30 gallon gas tank, towing package. Must be sold by the weekend. $6250 or best offer. Will trade. 656-6912 after 5.

FOR SALE OR TRADE FOR clean car. 1970 Ford Chateau Club Van. 5 passenger, 6 cylinder, automatic, 84,000 miles. Price $2200. Will pay $2000 difference. 478-4696.

1963 FORD 3/4 TON PICKUP, good work or hunting truck, needs engine work (running). Must be sold this week. Includes plywood camperette. $500 or best offer. 479-7722.

77 GMC 4X4 K15, SHORTBOX, 12,000 miles, immaculate, 350 automatic, posi-track, dual tanks, special custom interior, 11x15 tires, big roll bar, (winch extra). $7500. 477-5225.

1974 FORD ECONOLINE CLUB wagon window van, 42,000 miles, 302 automatic, power steering, power brakes, new tires, brakes and tail pipe. $3200. 385-2298 after 5pm weekdays.

78 DODGE STREET VAN, SILver, power steering, power brakes, sunroof, bay windows, V8 automatic, extras, excellent condition, lady driven, $8000 or best offer. 112-647-5460.

1978 GMC 3/4 TON CAMPER SPEcial, power steering, power brakes, 2 gas tanks, sliding window, like new. $5,850 with canopy or $5,300 without or best offer. Must sell. 388-9784.

1974 RANCHERO 500
One owner, in good condition with Gem top. New Highjacker shocks, new brakes, new tires. $2595, best offer takes. 479-5154.

1974 CHEV. 3/4 TON FLEETSIDE, power steering, power brakes, 350 4 speed, new tires, brakes and battery. First $2,500 takes. 385-1335.

DUMP TRUCK, 65 INTERNAtional, good running order, new tires, single axle, with aluminum box, and steel bottom plate. $3500. 385-6205 or 595-7372

73 FORD 3/4 TON, V8 AUTOmatic, power steering and brakes, dual tanks, stepside box, heavy duty, must sell. $2400 or best offer. 478-5466

73 FORD F100, MICHELINS, 8-track, custom camperette. Sell with or without camperette. 1185 McKenzie Avenue, enter off Hopkins Dr.

72 JIMMY 350 MOTOR 4X4, automatic, 67,000 miles, sleeper seats, trailer package with hitch, power steering, power brakes, excellent condition, $3800. 652-2507.

1978 FORD RANGER EXploreer 4X4 F265 Camper Special. Automatic transmission, power steering, power brakes, 12,000 miles. 652-4980.

77 FORD WINDOW VAN, AUTOmatic, privacy glass, swivel captains chairs, deluxe interior, dual tanks, low mileage, $8000. 477-5568.

1976 SUBURBAN 4X4 AUTOmatic, power steering, power brakes, running well, $3,900. or will consider trade for van. 386-6636.

1967 GMC, BLUE WINDOW VAN, front end damaged, good tires, motor etc. Best offer takes it. Can be seen at Super Service Towing, 310 Bay St., 478-9781.

1978 CHEV C-20 CAMPER CONversion van, power steering, power brakes, automatic, 400 4-barrel. $9500 or best offer. 382-8747.

1974 FORD WINDOW VAN Tradesman 200, V8, power steering, power brakes, radio, good tires, runs excellent, bargain $1095. 658-1057

76 MAC RS 700L GRAVEL truck, 3500 hours, 75,000 miles. Excellent condition. Mr. Bennett 743-2184 evenings.

1976 GMC SUBURBAN, 4X4, power steering, power brakes, 4 speed, 350 engine, good condition, $7500. 478-4713

77 FORD F150, HEAVY DUTY half ton, V8, automatic, power steering and brakes. 24,000 miles. $5395 or offers. 478-6529

1950 CHEV PU, PARTIALLY completed camper. Solid running condition. Offers. 598-1435. 1-1144 Oscar.

75 FORD 4X4, 360 4-SPEED, power steering, power brakes, 48,000 miles. $4900. 385-3377 or 385-7222.

1971 ECONOLINE VAN, 6CYLINder, standard, good rubber, runs great, $795 or best offer. 478-7391.

1977 CHEV SILVERADO 4X4 pickup, excellent condition. $7000. 385-5792.

1973 TOYOTA PICKUP, GOOD condition, with camperette. $1800. 383-5982.

154 TRUCKS, BUSES AND VANS

77 CHEVY 3/4 TON CAMPER Special, 15,000 miles, tilt cruise and more, immaculate, $7,500 or offers. After 5 385-1416.

1978 GMC JIMMY 4X4 HIGH Sierra, AM-FM, 40 channel CB, excellent condition, $9900 or best, 598-4750.

1974 FORD RANGER F350 super camper special, 52,000 miles. Immaculate condition. Must be seen. $5800. 479-7780.

1955 GMC 1 TON, RUNS WELL, homemade camper, $250. 1970 International rebuilt motor, needs clutch. $500. 386-0939.

1975 CHEV 1/2-TON, POWER steering, power brakes, 350 4-barrel, best offer. Call Rick, 595-8023.

1978 3/4 TON CUSTOM DELUXE Chev pickup, 14,000 miles, automatic, power steering, brakes, radio, V8, 350. 479-1980.

'78 FORD CLUB CAB 3/4-TON 4X4 with canopy, excellent condition. Phone after 5, 387-3937, ask for Dean.

68 GT RANCHERO, 390 V8 AUTOmatic, floor shift, bucket seats, dual pipes, tonneau and mags, asking $2100. 595-8553.

MUST SELL 1977 FORD 3/4 TON pickup, 351 engine, 50,000 miles, good condition. Asking $4,500. 656-5842 or 479-9229.

64 VOLKSWAGON VAN, REbuilt 1600, twin carbs, ice box, sink, bed, custom paint, best offer. 382-8879

1974 CHEV 1-TON, BABY duals, camper special, new tires and exhaust, A-1 condition, newly tested. $4900. 474-1096.

74 DODGE SPORTSMAN WINdow van, seats 5, sleeping in rear, carpetted, rear heater, $3400. 656-7691

72 FORD EXPLORER 3/4 TON pickup, tested, runs well, asking $1450. 386-0902 evenings. 180 Olive St.

1969 VOLKSWAGEN WESTFAlia, 60,000 miles, motor professionally rebuilt, clean, city tested. $3300. 382-8265

1978 CHEV 3/4-TON, POWER steering, power brakes, automatic, radio. Good shape. $5550. 652-5834.

1975 TOYOTA LAND CRUISER, excellent condition, 51,000 miles, $5400. or best offer. 385-1296, 5-8pm.

70 FORD 250 CAMPER SPECIAL, power steering, power brakes, automatic, insulated, canopy, $2500. 479-2790 or 592-4330

1977 DATSUN PICK-UP, 4-speed, red, 34,000 miles. $3000 or best offer. Ask for Ron or Bob, 656-1125- Sun, 656-7380.

1972 FORD 250 CAMPER SPEcial, 390 4-speed, power steering, power brakes, good condition, $1950 or best offer. 642-3969.

1974 FORD F200 VAN, V8, power steering, power brakes, automatic, $2595. 652-4437. Dealer 5498.

1977 CHEV 3/4-TON PICKUP, 6 cyclinder, extra tank, 2 snow tires with rims, 25,000 miles. $5500. 478-4230.

1977 CHEV 3/4-TON PICKUP, spotless, low mileage, heavy duty automatic, power, canopy. Offers on $5400. 478-9487 after 5pm.

1976 FORD F-250, 360-V8, AUTOmatic, power steering, power brakes, radio, 47,000 miles, good condition. $3995. 478-9329.

'69 FORD 1/2-TON, ALL SET TO carry camper, asking $2500 o.b.o. 479-8159.

1971 GMC 4X4, EXCELLENT condition, $3800 firm. 656-7530 after 5pm.

69 FORD ECONOLINE COMpletely camperized. Best offer. 383-0990.

1953 ARMY 4X4, COMPLETE with winch. Good condition. 477-5777.

1971 FORD 3/4-TON F250 SPORT custom, V8 automatic, power steering. $2300. 474-1356.

1970 FORD F250 PICKUP RANGer XLT. Offers on $2000. 652-3829.

MUST SELL 1970 FORD VAN, needs work. Take any reasonable offer. 385-2167.

69 JEEPSTER 4X4, EXCELlent running order, spare parts, $4,000. 721-3259.

BEST OFFER BY SATURDAY, buys 1972 customized Ford Van, many extras. 477-3497

1972 DODGE D800, 5 TON DUMP truck, single axle, radial tires, $4000. 479-1980.

61 CHEV 1/2 TON, GOOD RUNning order, with or without winch. 642-3467

74 FORD 3/4-TON PICKUP, 360 V8, 4-speed, $1500 or best offer. 479-8602.

1971 GMC 1 TON STEEL FLATbed truck, duals, new tires, rebuilt 350. $3500. 478-3871

67 VW VAN, GOOD ENGINE, extractor, needs brakes, offers, 383-8407.

1978 GMC CREWCAB, AUTOmatic. 1979 GMC 4x4, low mileage. 642-3852

'74 DATSUN PICKUP, EXCELlent condition, $2000. Phone after 6, 383-7606.

74 MAZDA TRUCK/W CANOPY, 4 speed, good condition. Phone 479-9212. $2200.

48 FORD 1/2 TON FLATDECK, body and motor need work, $325. 479-2506.

1972 CHEV 3/4-TON, 250 STANdard transmission, $1800 firm. 478-1394.

1975 FORD VAN E150, 351 V8, insulated, panelled, etc. Good condition. (BCAA certified) 382-4886

71 VW CAMPER VAN, GOOD condition. Call after 5pm, 658-5620.

1966 CHEV PICKUP, 92,000 miles, 4 speed manual, $600. 652-3059

67 DODGE POWER WAGON for sale, 225, 6 cylinder, 4 speed, 384-8529 after 5.

75 F150, MANY EXTRAS, $3800. 656-3989 9-4pm. Ask for Paul

72 F100 4X4, 360 4 SPEED, WARN hubs, roll bar, 598-4275

1975 FORD F250 TRAILER SPEcial, good condition. 477-5777.

72 ECONOLINE 200, 6 CYLINder, $1500 or best offer. 478-9406

1973 FORD F100 PICKUP, $1250, 478-6400.

78 CHEV 4X4. ALSO '73 FORD 4x4. Phone 642-3950.

1972 FORD WINDOW VAN, EXcellent condition, $3200. 478-4256.

76 DODGE 1/2 TON PICKUP, $2800. 479-8665 after 5pm.

75 FORD VAN, 35,000 MILES, like new. Offers. 478-8847.

1968 DODGE MAXI VAN. EXcellent condition. $895. 384-8243.

72 FORD F250, 53,000 MILES, V8, automatic, $2695, 385-5034.

49 FORD 1/2 TON, BEST OFFER. 385-1762 at 5.

75 CHEV 1/2 TON STEPSIDE, 350, 4 speed, $4500. 385-0091, 477-3912

1976 FORD F150, 4X4, $4,500. OR trade. 479-0068.

1973 COURIER FORD PICKUP. $1550. 656-6806.

158 TIRES

PAIR OF NEW DUNLOP 9.00X20 12 ply tires, $200. 479-5925

2 A78X13 STUDDED SNOWS ON Toyota rims, $50. 479-3171.

SNOW TIRES 6.5X13, GOOD condition. $35. pair. 383-1775.

WANTED: A70X13 TIRES, 652-4217.

TWO BRAND NEW 185-70 SR13 Barum radials, $100. 658-5128.

TWO STUDDED SNOW TIRES on rims, A78-13, $50. 479-3950.

PAIR OF ASTRO SNOW TIRES. H78-15. Like new. $50. 385-1678

158 TIRES

MICHELIN SNOW TIRES
All sizes and types in stock now! at
D&D Tire
1620 BLANSHARD
382-7283

WINTER IS COMING-NEED extra wheels for your BMW snow tires? Two 1974 slotted steel wheels with caps and nuts. $45 each. 656-1663 after 5pm.

TWO TUBELESS SHELL POLAR belted snow tires, 775X14 and wheels. Used one winter approximately 3,000 miles. $25. each. 388-9562.

TWO KELLY SPRINGFIELD belted Citations, C78x13 tires. New. Mounted on Toyota 5 hole rims. 384-8406

NEW FOUR 14X7 CANDADIAN Datona mags, special knock off caps, Chevy bolt pattern, $250 or best offer. 477-2347.

WINTER TIRES, 2 STUDDED HR78-14, one 6.45-13 on Datsun rim, 2 8.25-14 on Dodge rims. 477-2990.

SET OF F78—14 TOWN & COUNtry studded snow tires, one mounted on '73 Montego rim. 479-6230.

FORD TWO ET 15"X8", FORD truck wheels, four 15"x10" with Tiger Paw 60's. 382-5254.

WANTED: 185SR-15 RAYON belted General radials. 383-1269, after 5.

TWO SNOW TIRES ON RIMS for a B Body Chrysler, offers. 383-8082

TWO 8.25X14 SNOWIES, ONE 7.75x14 Ford, four 13" Ford rims. After 4:30, Dave 477-2323.

WANTED: TWO MICHELIN X radial tires, 195x14 in good condition, 595-6834.

TWO BRIDGESTONE RADIAL tires 155SR13, off Mazda. 595-8976.

1 PAIR GENERAL RADIAL steel belted snow tires, GR70-15, good condition, $45. 479-0609

FOUR BF GOODRICH BELTED radial tires, 60 series with mags, offers, 477-4518.

4 VOLKSWAGEN TRUCK SNOW tires with wheels (2-14" & 2-15"). $25. each. 479-2898.

SET OF FOUR MICHELIN XZX 165x13, $160. One C78x15, $10. 595-2182.

TWO SNOW TIRES ON HONDA rims, 155SR12. Excellent condition, 1 year old, $80. 652-3552.

TWO DUNLOP SNOW TIRES for sale, phone 383-7594 call after 2 pm.

FOUR 205X14 MERCEDES 450 mounted snow tires and rims. $90 each. 478-9276.

4 B60'S 13", SUPER CHARGERS, $300. 478-0086

LIKE NEW SNOW TIRES ON rims. H78x14. $67. 592-4729.

B60X13 TIRES ON CHROME rims, for Datsun. 478-7125.

TWO SNOW TIRES B78-13, nylon cord. 592-2659.

160 PARTS, ACCESSORIES AND SERVICE

Mike Hunter
Jaguar Specialists

Winter Sale of new and used mechanical and body parts for XKE 6 cylinder and V12, XJ6, Mk II, XK120-150, Mk V, Mk IX. Jaguar front end assembly for hot rod. Rebuilt 6 cylinder engines and heads. 743-2849.

CAL-VAN
AUTO SUPPLY & REPAIR CENTRE
"Everything from a floor mat to a complete engine."
Open 8 Days A Week
(WED.-THURS.-FRI. 'TIL 9)
735 Cloverdale 386-2155

BEETLE AUTO HAUS
Volkswagen Parts Accessories and Repairs
2821 DOUGLAS ST. 382-1815
(Across From Colony Motor Inn)

CAR SOUND
Audiovox indash AM/FM cassette players from $149.95. Audiovox graphic equalizer amplifier, 30 watts per channel with power level meter, $99.95. Expert installation available.
B.C. SOUND & RADIO SERVICE
931 FORT 383-4731

$$CASH$$
FOR SCRAP CARS & TRUCKS
7 days a week. Instant Service Hauling. 478-2397 or 478-1865 pgr. 388-6275 no. 2740.

PIONEER KP-500 CASSETTE FM with graphic equalizer booster, 4 months old, $250. 595-7868.

350 4 BOLT $150. VW INTERIOR, $75; Dodge 4 speed with Hurst, $125. 479-9736.

WRECKING CORTINA GT, '65 Pontiac Laurentian, 283 excellent running condition. 479-5996.

4 DAN GURNEY VICTORY mags, 2 Grabber 60 tires, 2 G60-14's. 478-3654

FOR SALE, 1970 CHEVELLE 454 motor, rebuilt, 2000 miles, $1300. 656-1579 after 5.

1959 BORGWARD STATIONWAgon, plus spare engine, $200. 388-0206

REBUILT TURBO 350 WITH Torque converter, $425. Guaranteed. 595-7204

4 CHOPPED VW BUG FENDERS and 6 volt Cible fender mount lights $40. 479-2898.

FORD 3 SPEED STANDARD trans, full synchro and 350.1 rear end gears, $150. 384-2177.

FOR SALE; 1971 BUICK 350 motor, as is, offers, phone 595-4707.

1971 CAMARO BODY AND frame, perfect for race car, 474-1304.

WANTED: TWO FORD 16.5" truck rims, 8 hole pattern. 477-7394.

'64 MERCURY PARKLANE front fenders and grill. Dan, 479-2724.

WANTED HIGH STALL SPEED torque convertor for C4 transmission. 642-3413 or after 5, 479-9709.

CASH PAID FOR SCRAP CARS
Associated, 478-9516 or 478-9571

GM 2 SPEED TRANSMISSION. Holly carb. 478-5481, Steve.

WANTED: 391 FORD TRUCK motor, any condition. 479-5294.

1968 OLDS FOR PARTS OR whole. Phone 478-8864.

1970 DATSUN 510 PARTS OR whole. 386-1051 Brian.

STANDARD TRANS FOR 3/4 TON Ford with top loader. 658-5108.

TWO 15X8 CRAGAR MAGS, Vari-fit. $150. Phone 595-0493

66 FORD CONVERTIBLE FOR parts, $100. 384-6864, 384-3159.

WANTED CORVAIR TURBO charger. 383-3366.

63 CHEV 1/2-TON, TRANSMISsion shot, offers. 592-2901.

160 PARTS, ACCESSORIES AND SERVICE

SPRINGS
Complete Repair Service for cars and trucks. LOGAN SPRING & SUSPENSION LTD., 60 Crease Ave. (Behind Budget Rent-A-Truck) 384-2744.

CHEV PARTS FOR SALE. Z28 small block manifold $100; 780 Holley $125; 3:55 gears $70; Accel Dual Point $40; 10½" pressure plate and flywheel $50; Corvair Turbos and pipe $40; Hurst shifter boot $10; Tach $25. 388-9838.

VW MOTORS
Rebuilt, exchange from $285
6 months — 6,000 mi. warranty
BEETLE AUTO HAUS
2821 Douglas St. 382-1815

RADIATOR REPAIRS, FAST top quality repairs at Maurice's Auto Body, 427 Beta St., phone 386-3381 or 384-8094. Located behind the Burnside Pay and Save Gas Station.

390-289 AUTO TRANS WITH shift kit, 390 custom valve covers, 390 GT heads with rocker shafts, 390 water pump, alternator, fuel pump, rebuilt Ford 4 barrel, new shackles. 382-5254.

COMPLETE MECHANICAL REpairs. MG factory trained mechanic, same day service. Domestic and imports. $18 per hour. Used MGB plus VW parts. United Outlaws Garage. 474-1088.

5 MICHELIN RADIALS AND 5 stud VW rims, near new. 14" Volkswagen rims 5 stud. Volkswagen to Chev wheel adaptor. Other VW and Chev parts, 595-3552.

VICTORIA 4-WHEEL DRIVE FREE WHEELING HUBS for any make of 4-wheel drive.
597 Hillside at Rock Bay
D-13531 386-6511

TOP PRICES PAID
for scrap cars and metals, we pickup anywhere.
382-4493 384-8075 pgr 1614

NEW 327, 375 HORSE SHORT block, 400 turbo transmission, polished casing, line lock and competition shoulder harness and belt. 656-6086

PIONEER CASSETTE DECK, KP88G, 20 watts per channel, loudness, speakers. Offers. Also Pioneer AD304, 40 watt power booster, $75. 477-6701 evenings.

1974 SPITFIRE HARDTOP, offers. Studebaker engine and transmission parts. Triumph parts. 383-4804

MOTOR AND TRANSMISSION for Bedford also parts (new), can be seen at Western Import Auto, 2781 Millstream Road.

PARTS FROM 65 AND 66 MUStang, one rebuilt 6 cylinder from Mustang. 45B 2587 Selwyn, (Saturday only).

VW AND MGB PARTS (MOST everything) mechanical and body. No complete cars. Days 474-1088, nights 386-2990.

CUSTOM ALUMINUM CANOPY for long box import. Insulated and wired. $500. Ian 595-8558 or 592-6441.

283 WITH A 4 BARREL MANIfold $100, 2 speed trans and assorted Chev parts. 656-6832 after 5pm.

65 ACADIAN, 2 DOOR HARDtop, V8 auto, not running, $450. 68 Firebird, no motor or trans, $850. 478-9346.

FORD FLATHEAD V8 ENGINE parts, V8 motor and race equipment. All in good condition. 478-0650

POWER PLUS
427 Chev engine, rebuilt heads and new carb. Need rings. Best offer. 652-2648, after 5.

BODYMAN SPECIAL, '73 MALIbu, 2 door, V8 automatic, needs windshield and paint. $1175. 478-4248.

6 VOLT BATTERY FOR SALE, A generator and an altenator, like new. 479-0161 after 5pm.

WANTED: CHALLENGER with 4 speed and black interior. 479-6682 after 4pm

1958 MERCEDES BENZ 180 DEIsal, runs well. Body rough. $900 or best offer. 478-1660 after 5.

AUTO REPAIRS DONE AT REAsonable rates, qualified mechanic. 479-8569 ask for Len.

GABRIEL OR MUNROE AIR shocks, $99.50/set installed. Call for appointment 385-7811

64 CHRYSLER, 383, NO TRANSmission. Parts or whole. 385-2079.

WANTED: BROKEN MGB, CONdition not important. 386-2990 nights or 474-1088 days.

WANTED: 55 CHEV FIBERglass 1 piece front end. Ask for Tony 385-4010.

TRUCK MAGS, 5 BOLT, KEYstone classics, fit Chev. Toyota wheels, 13&14". 477-6889

'66 PLYMOUTH, COMPETITIVE jalopy race car. Phone after 5, 387-3937, ask for Dean.

59 MERCURY 1/2 TON, 67 LTD 390, C6 transmission, together or separate, 478-2037.

68 FORD C-6 TRANS, 3-SPEED auto, completely rebuilt, fits big block Ford, $150 firm. 652-3667.

69 CHRYSLER FOR PARTS, 74 225. After 5, 386-7846.

TWO 6 HOLE 15" GM RIMS. 656-2684.

64 MALIBU 283, $250.
592-4794

4 AUTO TOW BARS, $125 EACH. Ask for Ken, 595-3831, 652-3541.

FOR SALE, '68 BEAUMONT parts, 478-6519.

WANTED: 427 FORD. Rebuildable. 474-1079.

166 CARS AND TRUCKS WANTED

WANTED
TRUCKS & VANS
Also will take consignment vehicles
GARDEN CITY AUTO LEASE CENTRE
382-9111 2978 Douglas

CAN'T SELL YOUR CAR?
We will pay cash or consign good clean used vehicles of any year make or model. 388-7722. Yates Auto Sales, 950 Yates, Dealer 5268.

CASH FOR GOOD, CLEAN USED CARS
THOMAS PLIMLEY LTD.
1010 Yates St. 382-9121

CASH
for clean, used cars
SAUNDERS Sales & Service
474-2211 Colwood

INSTANT CASH
For Good Used Cars
SPECIALTY MOTORS LTD.
2936 DOUGLAS ST. 381-5544

WANTED: 68-70 FORD OR CHEV truck, engine in good shape, body fairly good. Around $600. 385-3474.

WANT SMALL CAR, MUST have low mileage, age no factor. $100-$600. Prefer 1 or 2 owners. 595-3574.

CASH FOR CLEAN CARS
E & K MOTORS LTD.
642 Burnside E. 383-6231

WANTED: CHALLENGER with 4 speed and black interior. 479-6682 after 4pm

WANTED DEAD OR ALIVE. 64 Caddy Coupe DeVille. Phone 384-4975 evenings.

WANTED 1959-1962 AUSTIN Cambridge with good body, with or without engine. 384-7235.

WANTED: VOLKSWAGEN 1968 to 1973, any reasonable condition. 478-6977.

WANTED: STOCK '66-'70 CHEvelles or Beaumonts, 2-door, fair to good shape. 385-1790, anytime.

WANTED: LATE MODEL VW van. 384-3329.

WANTED: OLDER CELICA OR Corolla needing work. 479-7223

166 CARS AND TRUCKS WANTED

WE WILL BUY Your Car or Truck
GlenOak
Ford
Yates at Cook
VICTORIA
384-1144 DEALER 6616

NEVER SELL YOUR CAR UNTIL YOU HAVE OUR OFFER
INSTANT CASH!
DePape Motors Ltd.
779 Pandora 384-8035

WE NEED TOP QUALITY USED CARS
HIGHE$T PRICE$ PAID!
Call
Douglas VW
3329 Douglas DL5100
388-5466

WE PAY
the Highest Prices for Your Clean Used Car
TRY US—YOU'LL BE SURPRISED!
CONTACT
CARL SPICER
Used car mgr.
Empress Pontiac Buick GMC LTD.
382-7121 DL01227A

Top Dollar FOR TOP CLEAN CARS
Contact:
BRUCE LOCKHART
CORNELL-CHEV-OLDS
3050 Douglas 385-5777

GeM
PAYS
High Prices
FOR CARS & TRUCKS
480 Esquimalt Rd. 382-7195

WE BUY ALL MAKES
McCallum Motors Ltd.
Corner of Yates & Cook
382-6122 D5603

WANTED: 1977 OR 1976 RABBIT, reasonably priced. 477-0952.

168 CAMPERS, TRAILERS and MOTOR HOMES

STOP MOTORS LTD
2524 DOUGLAS ST.
383-3635
HOME OF
FRONTIER
LAS VEGAS DAYS
Oct. 31-Dec. 15 '79
3 DAYS and 3 NIGHTS FOR TWO
IN BEAUTIFUL LAS VEGAS
(Leave Thursday night, return Monday morning) — Air Fare and Motel only (Subject to availability at time of booking) with the purchase of any new or used R.V.
ALL TRAVEL AND BOOKING ARRANGEMENTS BY THE BAY TRAVEL

1979 Frontier Campers from $4940.

1979 Funcraft Vans from $15,482.

1979 Frontier Mini Liners as low as $18,949.

Always an excellent selection of Pre-owned RVs in premium condition on hand.

NED UNITS SEE THEM AT
Stop Motors
2524 Douglas Street
Victoria, 383-3635
Dealer 6703

NEW DELUXE 8' ALUMINUM canopy, $475. 1291 Garkil Rd; 477-3562

1975 CHEV 3/4-TON 4-WHEEL drive and 1974 Randell camper. Phone 246-3587.

NEED A PLACE TO LIVE? PARtially camperized bus, best offer or trade for van. 479-8322

1970 18' WINNEBAGO, 6 CYLINder, 45,000 miles, $9250. Van trade? 479-9844.

1979 FRONTIER 8' CAMPER, separate washroom, used 2 days. Paid $4695, sell $4000. 656-6860.

1976 WINNEBAGO MODEL D-19, 30,000 miles, $11,500. 752-9544 Qualicum Beach.

FENCED R.V. STORAGE, $10 per month and up. 388-5714.

8' CAVEMAN CANOPY WITH cargo door. $300. 383-3287.

TENT TRAILER SLEEPS 6. NO tarp. $200. 478-4085.

FOR RENT 78 VW MOTORhome with furnace. 477-9848.

5X10' UTILITY TRAILER $375. 383-8985.

WANTED: 8 OR 10X35 USED trailer. 478-0546 after 5pm

168 CAMPERS, TRAILERS and MOTOR HOMES

PEDEN
RECREATIONAL VEHICLE LTD.

—15 Years of RV Experience Ready to Serve You—

★ VANGUARD ★
★ PROWLER ★
★ TRIPLE E ★

Campers—Motorhomes
Trailer—5th Wheels
Van Conversions
Class A Motorhomes
Canopy Tops

CLEAN TRADES
76 VANGUARD 22' motorhome 19,000 miles, immaculate $15,995
76 VANGUARD 20' motorhome 26,000 miles, awning. $13,995
78 Vanguard 20½' motorhome Ford chassis. $15,995
77 Dodge Maxi Van Conversion very clean. $10,500
VW Westphalia Van Conversion extra clean, priced to sell. $4,495

ASSORTMENT OF GOOD USED CAMPERS & TRAILERS

FANTASTIC SAVINGS ON 1979 MOTORHOMES, CAMPERS & TRAILERS

—Large Parts and Accessories Store
—Repairs
—Consignment Sale
—Rentals
PEDEN RV LTD.
285 QUESNEL ST. (D1950A)
386-3464
Behind Empress Pontiac Buick

IMPALA CAMPING WORLD
WINNEBAGO
RUSTLER
ROADWAY
HOLIDAIRE
TRAVELAIRE
LEISURECRAFT
BOLER, LIONEL, EMPRESS
CANOPY TOPS — ACCESSORIES
SERVICE
PAT BAY HWY., SIDNEY
656-5504 Dealer 5513A

SAVE BIG $$
ON PRE-OWNED RV's
73 13' BOLER c/w furnace, very clean. Only $1,995
75 13' TRILLIUM, fridge and furnace, spare tire. SOLD
75 13' TRILLIUM, fridge, furnace and spare tire. Only $3,495
75 CUSTOM 9'6" camper, all options included. Only $3,495
75 APOLLO 11½' Tr. camper, loaded w/side door entry. Only $4,495
76 23' CORSAIR trailer, roof air, and roll-out awning. A steal at $6,995

FOR YOUR CONVENIENCE WE ARE OPEN SUNDAY 12-5pm AND WILL ACCEPT OFFERS ON ALL LISTED UNITS

TRUCK CAMPERS
Brand new 8' fully insulated camper, sleeps 4, stove, furnace and fully installed. Only $2495.

TRUCK CAPS $450 installed

WE WILL BUY OR CONSIGN YOUR R.V.

ALL OFFERS CONSIDERED TRADES WELCOME OPEN 7 DAYS

DOMINION MOTORS

Chinook
Little Chief
Motorhomes
Layton and Trav-L-Mate
Trailers and Campers

79 Chinook Constellation Dodge chassis, twin model fully self contained. Was $29,150 Now $25,395
78 32' Holiday Rambler 5th wheel, loaded with every conceivable option. Even including a 4500 W. generator and awning. $25,000
79 Datsun Little Chief motor home. Fully self-contained. $15,950

YOUR DOWNTOWN R.V. PARTS DEPOT
1703 Blanshard St. 385-5012
Dealer 5183

Fennell's

TRAILER SUPPLIES LTD.
PROPANE — REPAIRS AND APPLIANCE SERVICE
Custom Building and Van Conversions
Large Parts and Accessories Store
652-3941
Mon.-Sat. 9 to 5
Sun. 12 to 4
6459 Patricia Bay Hwy.

TRIANGLE HOMES LTD.

THE CLASS OF '80
21 ARISTROCRUISER by Commodore Corp., wide body van, all fiberglass unit. See the trend of the 80's now on display in our warm indoor showroom.
OPEN DAILY 8 a.m.-6 p.m.
SUNDAY 11 a.m.-5 p.m.

The RV centre with the indoor showroom plus 6 bay coin-op Car-wash with clearance for your RV.

Franchised dealer for Citation, Corsair, Aristocrat, Centurion, Southwind, Jamboree and Diplomat.

In Sidney on the Pat Bay Hwy across from Sandown Raceway.
656-1122 656-7251
Dealer 1055B

RENTALS
All Types of RVs
Reasonable Rates
Wille Dodge Chrysler
382-2313

78 DODGE DIPLOMAT FOR rent, 24', fully equipped, weekly or monthly rates. 385-1486 or 595-4230.

EXCELLENT 1971 DODGE Tradesman, fully camperized, fiberglass top, sleeps 5, asking $4700. 477-8790.

168 CAMPERS, TRAILERS and MOTOR HOMES

CAMOSUN RV
SERVICE CENTRE
CLEAROUT PRICES
On remaining '79 Okanagan Campers.

5% OFF
ALL CANOPY TOPS

RV ANTIFREEZE
$5.35 Gal.
(Many more in store specials.)
650 Burnside East, near Douglas
384-0213

PROPANE
PARTS—SERVICE
BOB'S
MOBILE HOMES LTD.
25 Crease 386-3623
DL 00414A

STORAGE
For your R.V., Boat, Motorhome etc. Fenced, lighted, secure area. Reasonable rates.
POOLE'S RV TRAVELAND
1080 Goldstream
474-1411 D5806

FOR RENT OR SALE
MOTORHOMES
WEEKLY — MONTHLY
GARDEN CITY AUTO LEASE LTD, 2978 Douglas, 382-9111, D-5721.

DOGWOOD TRAILER SALES
PARTS — PROPANE
WESTERN WILDERNESS
Campers
WILDERNESS Trailers
2630 Deville Road
Highway 1 at Millstream
478-6841 D 5390

1978 VANGUARD MINI MOTORhome on Ford Super Van Chassis, 390 cu. in. 10,000 kilometers, 3 way fridge, flush toilet, forced air furnace. Like new $15,000. Will consider 18 to 20 ft. fiberglass glass boat as part payment. 656-1249 between 8 am to 1 pm.

SAVE DEALERS PRICES TAX. 1976 23' Tripleee A Class motorhome. New in '77. New Michelin S. belted tires TV, CB. Selfcontained. A-1. $15,800. 382-4322, leave number for Ed Rich to call.

MUST GO THIS WEEKEND
21' Dodge Vanguard motorhome, sleeps 6, new tires, shower, 3-way fridge, furnace, CB radio, stereo system, tv antenna, dual holding tanks, $12,900 or will trade. 478-8130.

'78, 25' DELUXE MOTORHOME. Spotless, 18,000 miles. Many extras. Cruise control, air conditioning, large luggage pod, micro wave, CB, stereo, vacuum, 4000 amp generator, $26,000. 652-1464

21' CLASS-A AQUARIUS MOtorhome, fully air-conditioned, 32,000 miles, excellent condition. Approximately 45% of replacement cost. 656-3254.

1977 WILDERNESS 23' TRAILer, fridge, stove, shower, awning, many extras. Sleeps 9. Immaculate condition. 478-5420 after 7pm.

BOWSMAN COMMERCIAL auto trailer, tandem axels, electric brakes. New condition, used once for trip from States. $2950. 479-1423.

73 KUSTOM KOACH, 23½', ONE owner, bath, eye-level oven, new air conditioning, awning, excellent condition. Equilizer hitch. $7700. 743-2808

MUST SELL, 74 FULLY CAMPerized B300 Dodge Maxivan, 71,000 miles, 15 mpg, excellent condition throughout, many extras, $3900. 478-7222

9½ OKANAGAN CAMPER, EZ load for boat, four hydraulic jacks, 3 way fridge, stove, furnace, bathroom, stereo, good condition. $3150. 479-2892.

AIRSTREAM 26', 2 HOLDING tanks, recirculating toilet, twin beds, stereo, tape and tv, with 68 Thunderbird towing package. Any reasonable offer. 382-0356.

RAVEN RV'S
VAN CONVERSIONS
479-3178

1973 8½' VANGUARD CAMPER, stove, furnace, icebox, jacks, excellent condition. Ready to go, $2,200. 385-1335.

1969 SCAMPER 24 FOOT CLASS A Motorhome, air, good shape. Low mileage. $9,700. 420 Catherine, 383-8239.

1968 ARISTICAT 9½' CAMPER, stove with oven, fridge, toilet, and furnace, clean. $2000 firm. 652-3768

77 GMC ¾ TON CAMPER SPEcial and 77 Okanagan 8'9" camper. Both in excellent shape. 479-4367.

MOTORHOME FOR RENT. Christmas vacation, $200 weekly, 4¢ per mile. Special montly rate January to March. 656-5948.

WE WILL BUY YOUR GOOD used Rec. Vehicle. Peden R.V. Ltd., 2855 Quesnel St., 386-3464.

1975 DODGE: CORSAIR 22' MOtorhome. Fully equiped, excellent buy at $11,500. Phone 642-4159.

27' WINNIBEGO DELUXE FOR rent. Fully loaded, deluxe. Inquire 384-1354

1977 VANGUARD MINI HOME, 20'. $14,000., Low mileage. 477-8296.

AIRSTREAM 1973 31' EXCELLA, fully equipped, excellent condition, $15,900. 656-0092.

22' MOTORHOME, SLEEPS 6, excellent condition. $13,000. 479-7571 evenings.

1975 FORD CAMPER VAN, MINT condition, 26,000 miles, $9,200 or will look at offers. 478-8420.

TENT TRAILER, SLEEPS 6, good condition, $350 or offers. 656-1467.

20' HOLIDAY TRAILER, sleeps 6, dual wheels, $3,500. 478-0767.

FIBERGLASS WINNEBEGO canopy, fits ¾ ton truck. $595. 477-1582

169 MOBILE HOMES AND PARKS

T and M Court
Cedar Glen
Oakcrest
Aaron Court

Choose from any of our fine mobile home communities or tell us where you want to be. Locations for our fine homes in Esquimalt, Langford, Sidney, Sooke, Mill Bay and also Vanc. area. Phase I and II of Oakcrest filling fast. Choose your lot today. View homes in Langford (Trans Can Hwy) and Esquimalt (Craigflower Rd.)

BUYRIGHT HOMES
DL6162 474-2154 383-2912
Langford open daily till 8
Craigflower Rd. daily till 5

THREE SITES AVAILABLE for 12 ft. wide mobile homes. 52 ft. is the maximum length for two of the sites — 66 ft. for the other. ADMIRAL HOMES — 478-0034.

OFFERS ON $23,700.
Best buy 24 wide! 2 BR, walkin closets! Lakefront. Close in! Extras: 474-2154. Buyright. D6162

DOUBLE AND SINGLE-WIDE spaces available in Sooke Park. 642-4420.

UNBELIEVABLE! $14,800!
68x12. Close in with 12x30 sundeck. 474-2154. Buyright. D6162

PRICED TO SELL!
$11,900. for this 2 BR! Call 383-2912 or 474-2154. Buyright. D6162

TO SELL OR RENT. MOBILE home, as new, adult park, Colwood corners, no pets. 478-6586

ONLY $13,900.
2 BR, add-on, ¼ acre! 383-2912 or 474-2154. Buyright. D6162

169 MOBILE HOMES AND PARKS

RETIRED?
YOU SHOULD SEE
SUMMERGATE VILLAGE

★ An Adult Community
★ Own your lot.
★ $500,000 rec. centre
★ Homes for immed. occupancy
★ R.V. Storage
★ Phase II Now Selling

Then West off Pat Bay on McTavish Road, then Right on Candra to Entry Gates.
D.L. 6155 Phone 656-1414

GOLDSTREAM
MOBILE HOMES LTD.
Trans Can. Hwy X Sooke Lk. Rd
1. 14x70 Glendale 3 br, frig X stove. Ready to locate on purchaser's property or in our park.
2. 10x55 Path Finder 2 br. at Pedder Bay with fishing at your door.
3. 12x68 Paramount 3 br, a clean home at our park, ready to move into.
Plus many other preowned homes, with new models expected by Dec. 15/79. Call Marsh. Smith for appraisel on your home as we need listings. 478-1751 or 478-8774. DL. 1280.

I HAVE JUST LISTED TWO MObile homes in Saanichton. A rural setting but just minutes from shopping and schools. 2 yr. old beauty, three bdrms, drapes, fridge and stove inc. Views of beautiful Brentwood Bay. $34,200. A real buy, this 10 yr old, mobile home has been renovated, set in a fenced yard, again with views of the Bay. A good buy for a young family with limited means. Price $16,500.
MARY ANN WALDMANN
386-3231 477-5759
BLOCK BROS. REALTY LTD.

MOBILE HOME
12x68 Neonex in A-1 condition with 3 BR's. Located in an established park in Sooke it features fenced yard with many fruit trees and garden area, metal storage shed and cement walk and steps. Asking $21,800. MLS. For further details and appt. to view call:
HEATHER GAMMON
477-0141 385-8814
477-0141 ELSIE O'BRIEN 477-5470
THE PERMANENT

LANNON CREEK
POSSIBLY
CANADA'S FINEST PARK
Buy your mobile home at the dealer of your choice. Scenic water and mountain views. Phone 642-5486, or 642-5972.

SITUATED IN TRI-WAY MObile Home Park, Langford: 12x64 Safeway with glassed-in sunporch, five electrical appliances, new wall-to-wall carpeting, secluded patio. Phone 478-1234, evenings.

ATTRACTIVE MOBILE, 12X64 large viewlot; Beachcomer, Nanoose Bay. Garage, workshop, 12x24 sundeck, fully landscaped. Short walk to marina, park, beach. Offers to $39,000. 112-468-9065.

10X50 MOBILE HOME, 1964, good condition, rewired to 100 amps, propane furnace, electric stove, fridge. One bedroom at each end includes 8x16' fully insulated storage shed with w/d hookup, $6200. 748-8405.

THINKING OF SELLING?
Our listings are selling and we have purchasers waiting! For a no cost evaluation of your home and prompt courteous service call: Buy Right Homes, 477-2154

3 BEDROOM MOBILE HOME 24x48, 2 car driveway, large playroom, utilities and more. Located in mobile home park in Sooke. 642-3376.

181 TOURIST ACCOMMODATION

HOUSE FOR RENT BY THE month, Parksville, Qualicum Beach area. 386-7557.

190 ROOM and BOARD

OAK BAY GUEST HOUSE
1052 NEWPORT
Available 1st of December, one large, two small bedsitting rooms, complete with own bathrooms, one small bedsitting room, share bathroom. Monthly or weekly rates include maid service, homecooked meals. Excellent location, family run. Apply above address or phone 598-3812.

CRAIGMYLE GUEST HOUSE
Bed and breakfast, or full board, winter and permanent rates available. Situated 1 mile from city center. Along side Craigdarroch Castle. 595-5411, 1037 Craigdarroch.

GLENSHIEL HOTEL
HOME FOR SENIOR CITIZENS
EXCELLENT FOOD
CENTRALLY LOCATED
606 DOUGLAS 383-4164

$200 A MONTH. 3 SQUARES A day. Quiet home, close to University. All found. Immediate vacancies. 477-8621 anytime.

HOME AWAY FROM HOME, room and board for working person, laundry included, has to be seen. 478-7737 (Langford)

ROOM AND BOARD AVAILable in View Royal area. 381-5449.

SENIOR CITIZEN PREFERred, non-smoker. Close to bus service. 388-5310.

ROOM AND BOARD IN PRIvate home. Working people or students only. 382-2162

ROOM AND BOARD, $175 PER month, Fairfield area. 385-6609

193 ROOMS TO RENT

ROOMS
- Downtown
- Maid Service
- Central Bath
- Prefer Elderly Gentlemen
- $42 week
- $135 month

KINGS HOTEL
570 YATES ST
388-0933

MODERN KITCHEN UNITS, close to downtown, color TV, from $27.50 daily and from $95 weekly. 383-0742

FRONT ROOM, KITCHEN privileges. Close to park and ocean. Non-drinkers. Phone Margaret 385-4828 after 3:30.

2 BED SITTING ROOMS, LAUNdry included. Working persons or students. Available December 1. 658-8416 after 6pm.

ROOMS BY THE WEEK $60. Douglas Hotel. 1450 Douglas St.

ROOM FOR RENT. ELDERLY woman preferred. Burnside area. 385-7663.

DOWNTOWN ROOM FOR rent, $125 a month, phone 385-2798.

194 ROOMS WANTED

QUIET, NON-SMOKING, WORKing female needs sleeping room. No cooking facilities necessary, walking distance to job, Craigdarroch Castle area, needed as soon as possible. 478-6050

197 HOUSEKEEPING ROOMS TO RENT

YORK HOTEL
711 JOHNSTON
Clean housekeeping rooms, everything supplied, low rates, 385-2544

HOUSEKEEPING ROOMS, furnished, near buses and laundry mat, immediately, non smokers, 382-3463.

197 HOUSEKEEPING ROOMS TO RENT

CLEAN, BRIGHT FURNISHED housekeeping rooms, starting at $105 including utilities. Near downtown. Phone 598-0189.

FRIDGE, BED, DRESSER, HOT plate, utilities included, $130. After 5 o'clock 386-8998, 479-5075.

AVAILABLE 1ST OF DECEMber for lady, Fairfield district. 382-6681.

LARGE ROOM- KITCHENette. Cook-Fort area for middle-aged/elderly lady. 384-7474.

CLEAN, QUIET, FOR WORKing lady. Non-smoker. $120. 931 McClure.

JAMES BAY, NEAR BUS, shops. $92. Suit business woman or retired lady. 595-6588.

$120 FAIRFIELD, PRIVATE cooking for lady, 479-4353.

CLEAN AND QUIET CLOSE TO town. 383-8191 after 6.

200 APARTMENTS TO RENT UNFURNISHED

Treelane Estates

5 - 1 bdrm suites, rent from $350. and up
3 Townhouses, 1½ baths, $460. and up
Hobby rm, sauna, whirlpool, underground parking available. Adults only. No pets. 388-5332, 388-5471. Concord

FROM THE SEVEN SEAS
Facing the harbour entrance, with a backdrop of the Juan de Fuca straits, and Olympic Mts you will have an unobstructed view of the cruise ships, Naval vessels, Ferries and freighters, and also the busy water traffic in the harbour. Lavishly built and decorated, this 5 rm plus apartment has 2 full bathrooms, 2 bedrooms, 2 balconies and the rent is only $600. per month. (these brand new strata units sell from $75,000 to $102,000. with 10% C.C.A. for investor) The rent includes drapes, appliances, heat, H & C water and parking, and maintenance, also sauna whirlpool and lockers. You are invited to come to SEAFORTH WOODS CONDOMINIUM APTS, AT 630 SEAFORTH, open daily for viewing 1-5PM. Look For Our Ad Under Condominiums "Class 258" also our display ad in this weeks Fri. night & Sat. morning "Homes Today"
DICKIE AGENCIES LTD.
382-8239 or eves. 477-4662

IMMEDIATE
1 Studio, Blanshard St. Mature adult. $193.
1 large studio, Blanshard St. Mature adult $220.
3 - Housekeeping rooms. Opposite bus service, suit retired or pensioner $150.
1 - Housekeeping room, Burnside area.
1 - Spacious furnished bachelor, Fort St. $230.
DECEMBER 1ST
1 - 1 Bdrm. Esquimalt $190.
2 - 2 bdrm, James Bay $348.
2 - 2 bdrm, James Bay $358.
1 - 2 Bdrm. Gorge $325.
1 - 2 Bdrm. Gorge $349.
1 - 1 Bdrm Gorge $259.
JANUARY 1ST.
1 - 1 bdrm. Johnson St. $275.

HOMEHUNTERS
2713 Quadra St. 381-2113
Mon. to Fri., 9am to 9pm.
Sat. and Sun., 10am. to 5 pm.
FEE

SIDNEY
New building, 2 bedroom $375-$395. 1 only 2 bedroom, 2 bathroom $430. 1 bedroom and den $360-$380. Rent includes cable, parking, wall to wall, drapes, coloured appliances. Security entrance. Elevator. Near bus, shopping. Mature adults. Couple with teenager accepted. 656-3060.

CHALET APTS.
1465 Fort St.
Delightfully different apts. of one and two bedrooms, no children. No pets. Senior citizens preferred. Phone Manager at 595-0593 to view.

LAUREL POINT RENTAL
2-bdrm condo for Dec. 1. $600.00 per month.
PETER BEVAN 388-6258
Cedric Steele Realty Ltd.

TWO BEDROOM SUITE OVERlooking Windsor park, some seaview, 1½ baths, 2 balconies, underground parking, swimming pool, swirl pool, steam and sauna room, 5 appliances. $700 per month. Phone Caretaker 595-5728 for appointment.

2 BEDROOM CONDOMINIUM, 2 bathrooms, stove, fridge, drapes, laundry room, sauna, whirl pool, recreation room, hobby room, storage room, $325 monthly, $67 maintenance charge which includes garbage, heat and water. 848 Esquimalt Rd. 656-4875

CLOSE IN
2 bedroom basement suite by Royal Athletic Park, fridge, stove and some furniture, available now, $200 month, no dogs. 477-7545. Ocean City Realty Ltd.

611 ADMIRALS RD.
1 & 2 BR Suites Available Dec. 1/79. Enquire at Ste. 108 between 2 p.m.-6 p.m. or phone 381-0558.
Creighton Property Mgmt. Ltd.

LARGE 1 BEDROOM PLUS study apartment on 3rd floor in a elegant old Rockland mansion. Available December 1st. No children or pets. $350 plus utilities. 384-1536

ACROSS FROM BEACON HILL Park, 2 bedroom townhouse, 1½ baths, Acorn fireplace, washer, dryer, covered parking, $375 a month. Phone 386-1055 for appointment to view.

VIEW ROYAL
Bachelor suite, quiet Adult block, on bus, close to waterfront park. Rent $133 includes heat and cable. Available December 1st. 479-5648 after 6.

CHARACTER
Unusual suite with den and one bedroom, fireplace (not working), free heat and parking. Small block, Fort near St. Charles. Lease, $324, 388-6262

AVAILABLE IMMEDIATELY 2 bedroom ground floor apartment. Includes appliances and drapes. Rec room, pool and daycare available. $375. month. 477-4225.

2 BEDROOM BASEMENT suite, Esquimalt, separate entrance, small but clean. Preferably no pets or children, $225 including utilities. 382-9548.

2-BEDROOM SUITE IN COACH house, walk to town, utilities included. 6 months rental starting December 1st. $375. 382-5628 or 385-1034.

NEAR BEACON HILL PARK, 2 bedroom, $450 per month, includes heat, underground parking, sorry no children or pets. 477-9851

3800 QUADRA
Large 2 bedroom suite, available December 1st. Utilities included, no pets, adults only, phone 382-0271.

FORT NEAR ST. CHARLES
Very small, but very cosy bachelor, sunny corner suite, small block. Wall to wall. Free heat and parking. $173. 388-6262

PEACEFULL WATERFRONT
One bedroom, wood panelling on Inner Harbour in Executive home. Includes all utilities, $295. 388-6262

BACHELOR AND TWO BEDroom, heat, cable. $185, $330. 385-5472

200 APARTMENTS TO RENT UNFURNISHED

HOUSEKEEPING SUITES TO rent, furnished or unfurnished, $145-$190, all utilities included. Preference to non-drinkers, elderly. 9-4, 820 Fisgard. 383-0686.

TWO COSY BACHELOR suites, self contained, kitchen, bath, bed sitting room, wall to wall, everything included in rent, on main floor, 592-0256.

2 BEDROOM APARTMENT. $280. per month. At Cloverdale near Quadra. Children welcome. Available December 1st. 383-2244.

1020 PEMBROKE ST.
Waiting list. 382-9454
Princess Pembroke Apartments.

3 BEDROOM APARTMENT FOR rent, $280 to right couple. No pets. Selkirk and Dingley Dell, phone 479-2969.

TWO 1 BEDROOM APARTments, Rockland area, utilities included, $285 and $350. Call 382-7282 between 7-9pm. only.

COUNTRY LIVING, CLEAN, quiet, basement suite, bed/sitting room, kitchen/dining room. Shower. 652-3446.

310 ROBERTS ST.
Waiting list. 384-5320.
Princess Louise Apts.

DELUXE 1 BEDROOM APARTment at Laurel Point. Available immediately. $375. 385-4117.

COMFORTABLE SPACIOUS bachelor apartment, 1510 Jubilee. 598-7862.

VIC WEST 3 ROOM SUITE. Available now. $143. Suit mature lady. 477-5796.

FAIRFIELD PLAZA AREA, 2½ bedrooms, in triplex, fridge, stove, $375. 598-6956.

TWO BEDROOM APARTMENT in Esquimalt, $300. 382-5373

PRIVATE BEACH, 1, 2 BR, Bach. 912 Selkirk Ave. 384-2427.

JAMES BAY, 1 AND 2 BEDroom. 45 Boyd Street.

201 APARTMENTS TO RENT FURNISHED

OUR MAIDS ARE FRIENDLY
They do the work you don't want to do in keeping your accommodations clean. On premise laundry equipment. Free phone, Color TV. Low winter rates on 1 bedroom, family units, penthouses. Some kichenettes. Right downtown where the action is.
Royal Olympic Hotel
642 Johnson
388-5513

$270 PER MTH
ARLINGTON COURT
430 MICHIGAN
Comfortably furnished bachelor suite, tv, linen, dishes, elevator, controlled entrance, quiet building, well-supervised. One block Parliament Bldgs and James Bay Sq. 384-4529, 386-8061.

ELBOW ROOM
Clean, comfortable, one or two bedroom apartments located in a quiet park like estate. Extra large units with spacious, fully equipped kitchens. Cable TV, maid service. Some with fireplaces. Special winter rates. Casa Linda Motel opposite Royal Colwood Golf Course. 474-2141

LUXURY LIVING
Furnished bachelor and 1-bedroom suites. Maid service, answering service. Indoor heated pool, cocktail lounge, saunas, coffee shop, dining room, laundry, colored cable TV. No pets. COACHMAN INN, 229 Gorge Rd. E. Phone 388-6611.

FURNISHED ROOMS WITH 2 Queen sized beds and colour TVs. Available on weekly or monthly basis. Free maid and answering service. Access to sauna and swirlpool. Complete dining and lounge facilities. Breakfast package available. Red Lion Motor Inn, 385-3366.

DELUXE ACCOMMODATION
Furnished bachelor and 1-bedroom suites. Colored TV, dining room, laundry, indoor pool, hudro pool, saunas, lounge, maid service, answering service. No pets. CANTERBURY INN, 310 Gorge Road. Phone 382-2151.

LARGE 1 BEDROOM SUITES and bachelor suites available immediately. Completely furnished including linens and kitchen utensils on bus route. Low weekly and monthly rates. Jolly Knight Motel and Apartments. 388-5461.

BRENTWOOD BAY. FURnished units, kitchenette including utensils and linen. "Quiet", clean and comfortable. Weekly, monthly rates. Phone Sandown Motel 652-1551.

CRAIGFLOWER MOTEL
Now renting weekly and monthly deluxe bachelors and one bedroom suites on beautiful Gorge Waterway. Maid service, laundromat, color TV. 388-7861

HARTNELL HOUSE
Modern units by day, week or month. Close to downtown, colour TV, parking, linen, etc. 383-0742.

ROOMY DELUXE SUITES fully furnished, kitchen items, bathroom and bedroom linen. Moderate weekly and monthly rates. Daffodil Inn. 386-8351.

MODERN DOWNTOWN WINter accomodation, weekly or monthly rates, everything supplied. Kitchens, pool and sauna. 386-2812.

IN ROCKLAND MANSION, 3RD floor, private entrance, excellent views. One bedroom furnished suite, no pets. $375. Available December 1. 595-8496 or 595-7874

ROYAL VICTORIAN MOTEL, 230 Gorge Rd East. Furnished units from $220 to $290 per month. Please call 385-5771.

CLOSE TO DOWNTOWN, 1 BEDroom and den, clean, comfortable, completely furnished and equipped. $450. 385-7529.

SMALL SHAWNIGAN LAKE cottage, hot and cold sink, no bath. Outside toilet. Suit one person. $100. 592-2440.

SELF-CONTAINED BACHElor, no pets. $195. 598-3764.

202 FURNITURE TO RENT

MAIS
FURNITURE and APPLIANCES
RENT
WASHER and DRYERS
COLOR or BLACK/WHITE TVs
FURNITURE—APPLIANCES
at PENNIES per DAY
1821 COOK
385-2435

STANDARD FURNITURE
Three Rooms from $42.00 per month
Immediate Delivery
382-5111 737 Yates St.

CAMOSUN
FURNITURE RENTAL
Month to Month
Piece or group
Immediate Delivery
833 Yates 383-3655

203 APARTMENTS WANTED

Free to Landlords
Eliminate Needless Phone Calls We also advertise FREE for you and send prospective tenants you require.
Give us a Try.
We're open 7 days a week
"HOMEHUNTERS" OF CANADA
381-2113

FEMALE STUDENT REquires basement suite or bachelor apartment with light housekeeping facilities. Within walking distance of UVic. 721-3447 after 5pm.

203 APARTMENTS WANTED

COUPLE, SENIOR CITIZENS — full responsible, will "baby sit" your apt, paintings, plants, approx. 2 months. Feb. March preferred. Adult bldg. only, no pets, Oak Bay or comparable district. References on request. Full particulars including terms, rental etc. to Victoria Press Box 163.

ARMY OFFICER AND WIFE require furnished apartment, January to April inclusive. Phone Mrs Forbes, Sherwood Park Motel, 386-1422 Saturday November 24th.

PROVINCIAL GOVERNMENT employee, requires character apartment or small cottage, under $200 a month. Ask for Tina 387-3175 or 74 8:30-4pm, Mon-Fri. Home: 382-1184. No shares.

EDUCATED QUIET PROFESsional person wants cheerful 1-bedroom apartment in quiet neighbourhood of South Fairfield. Victoria Press Box 600.

RESPONSIBLE WORKING Mother with 1 child requires 1 bedroom apartment up to $230, in James Bay or Fairfield. 385-4798 after 5:30.

WINNIPEG COUPLE WILLING to babysit your home while you vacation. References from Victoria and Winnipeg can be supplied. 957-1055 Winnipeg collect.

OLDER COUPLE, QUIET, NON smokers, urgently need large three bedroom apartment in adult complex. 383-8345.

COUPLE WISH TO RENT LIVE-in studio space or ? December 1st, with cat. 595-2329 ask for Mike, collect 112-336-8472. References.

WORKING MAN WANTS, 1 BEDroom or bachelor suite, will do caretaking for reduced rent. 383-8173

FOR ELDERLY COUPLE FURnished 1 bedroom suite, January 15th-April 15th, approx. $300 per month. 382-5282.

RESPONSIBLE STUDENT needs apartment by December 1st. Phone at 6 pm 598-1393.

WANTED: 1 BEDROOM OR bachelor for Dec. 1st. 383-7503.

204 SHARED ACCOMMODATIONS

FEMALE TO SHARE ATTRACtively decorated furnished house in Fairfield. Rent includes washer/dryer and all utilities except phone. Must supply your own bedroom furniture. $200. 386-7357 after 6.

AVAILABLE IMMEDIATELY, accommodation in large character home, central location. Co-ed, communal, non-smoking. $150 single, $250 couple. All inclusive. Call 384-3307 or leave message at 382-2662.

AVAILABLE IMMEDIATELY, middle aged or retired lady to share my house, all utilities, $175 monthly. Pet welcome. 382-6812 after 8:30pm.

YOUNG MAN HAS MODERN 3 bedroom duplex to share with young person. Completely furnished. Split rent and utilities. Colwood area. 478-4797.

AVAILABLE JANUARY 1ST, amiable female to share character, 2 bedroom duplex, fireplace, garden. $175. Share utilities. 595-1374.

PEACEFULL WATERFRONT home on Inner Harbour, 5 appliances, fireplace, rumpus room, piano, share with one or two career minded persons. 388-6262

AVAILABLE IMMEDIATELY for responsible, mature woman to share 3 bedroom co-op type house, close to town. Mornings 383-5534

WANTED ROOMMATE TO share small house near McKenzie and Pat Bay Highway. After 6, 479-9946.

TWO FEMALES WANTED TO share house. Close to UVic and Camosun. after 6 pm, 477-1177.

WANTED: ADULT MALE OR female child welcome to share home. 652-4836.

WANTED: ROOM MATE TO share 2 bedroom duplex, Sidney area, 656-7845 after 6 pm.

SHARE APARTMENT WITH young bi male, $125 per month. 381-6940.

WANTED, RESPONSIBLE PERson to share 4-bedroom house, December 1st. 384-8532.

LANGFORD 2 SPARE BEDrooms. Call Jim after 5, 474-2905.

206 DUPLEXES TO RENT

HOMEHUNTERS
2713 Quadra St. 381-2113
3 bdrm duplex, Metchosin. Children and pets welcome. Dec 15. $325.
1 - 3 bdrm duplex, View Royal. Children and pets welcome. Dec 1. $325.
2 bdrm duplex, Gorge waterfront $350.
Mon. to Fri., 9 am to 9 pm
Sat. and Sun., 10 am to 5 pm
FEE

SPACIOUS WELL APPOINTED 1 bedroom suite on main floor of lovely character house. Fireplace, drapes, carpets, stove, fridge, $385 month. Includes heat, hot water, Hydro. Suitable 1-2 adults. Lease required. 595-8358.

JAMES BAY
2 bedroom townhouse, fireplace, fridge, stove, 1½ baths, carpeted, close to ocean, $400 per month, phone 383-3808.

SIDE BY SIDE OAK BAY-GONzales, 2 bedroom, fireplace, seaview, appliances, washer, dryer, quiet street across from beach access. References. $475. 598-4938.

2 BEDROOM SUITE OVERlooking Brentwood Bay, available December 1st, no children, no pets. After 4pm, 652-2263.

2 BEDROOM, STOVE, FRIDGE, heat, light included. Available December 1st. $353. Sorry no children or pets. 382-1517.

207 DUPLEXES WANTED TO RENT

RESPONSIBLE YOUNG FEmale with quiet, well-behaved dog urgently needs shared accommodation, basement suite or small cottage. Can get references. Please call 384-9893, mornings or evenings.

2 BEDROOM HOUSE, DUPLEX or suite by quiet working people. Immediate occupancy. 383-8512, 10-12pm.

210 HOUSES TO RENT UNFURNISHED

JAMES BAY CHARACTER, 3 bedroom home, fridge, stove, washer, dryer, yard, garden space, apple trees. $500 monthly, $250 damage deposit. References please. 383-8079 Available Dec. 15th

CLOSE IN
3 bedroom home by Royal Athletic Park, available now, $400 month. Family with no dogs. 477-7545. Ocean City Realty Ltd.

NEW TOWNHOUSE, CLOSE TO park and water, 2 bedrooms, 2 fireplaces, all appliances. Adults. No pets. Rent $485. per month. One year lease required. Available December 1st. 477-2213.

GORDON HEAD. 3 BEDROOM, fireplace, full basement and enclosed garage, drapes, fridge, stove. On large lot. $550. References required. Immediate occupancy. 477-9541 between 8-5 pm.

SALTSPRING, LARGE 3 BEDroom home, fireplace, family room, utility room, 2 large sundecks, garage, large lot and workshop. $400 per month. 112-653-4237.

NEAR NEW TOWNHOUSES, Gorge Vale, 3 bedrooms, large living room/family room, 1½ baths, w/w carpets, stove, fridge, parking, no traffic area. $450. 388-5133 or 386-8470.

210 HOUSES TO RENT UNFURNISHED

HOMEHUNTERS
2713 Quadra St. 381-2113
1. 2 bdrm, James Bay. Fireplacem, f/s, w/d. Parking. Just renovated. Dec 1st. $425.
2. 3 bdrm brand new house overlooking Swan Lake $550.
Mon. to Fri., 9 am to 9 pm
Sat. and Sun., 10 am to 5 pm
FEE

EXECUTIVES
Secluded cedar home on 2 acres, 3-4 bedrooms, 2 fireplaces, 2 baths, etc. Latoria, Klahanie Dr area, Mechosin. Responsible adults, children okay. Available through April 1980, possibly longer. $700 per month, negotiable. 642-4463.

COMFORTABLE OLDER home, overlooking Langford lake; 2 bedrooms, kitchen, dining area, fireplace in cozy living room, stove and fridge, basement, large treed lot. $350 per month. Available December 1/79. Drive by 1192 Goldstream Ave. For appointment phone 598-5056 after 4pm.

OAK BAY
3 Bedroom, 3 baths, den, family room, views, appliances. Available Dec. 1st. $850 per month.
HARVEY A. SIMONS
477-7284 24 Hrs.
D.F. Hanley & Associates

OAK BAY — CHARACTER 2 bedrms, living rm., den, 1½ bathrms, $650.00.
Gordon Head — 4-yr.-old — 4 bdrms, 3 bathrms, fenced garden, sundeck. $650.00. No pets. THE ZIEGLERS 592-1768, 384-8075, Pgr. 310. Seaspray Properties Ltd. 595-3151.

AVAILABLE DEC. 1ST. — Older 2 bedroom home. Living room, dining room & large kitchen. Fridge and stove included. $325 p/m. Utilities not included. Drive by 1018 Balmoral and to view interior please call Pac-West International Real Estate Brokers Inc. at 388-6161.

OAK BAY, LARGE FAMILY home, 3 bedrooms and ½ bath up. 3 bedrooms, 2 full baths on main. Family room. All appliances. Full basement. All level of schools. References required. $700 a month. 1st of January or earlier. 388-4815.

OCEAN FRONT
Luxury townhouse, 2 bedrooms, 2 patios, fireplace. 6 deluxe appliances. Panoramic view from 3 sides. Adults. Ocean Village 642-5254.

ARCHITECT DESIGNED LAKEfront home, 4 bedrooms, 3 bathrooms, stove, fridge, dishwasher, intercom, built-in vacuum, sauna. Private wharf and changehouse. References required. $525. Phone 478-5648, 478-6438.

SOLID FAMILY HOME, NEAR Stadacona Park. 2-bdrs, bath, full dry bsmt, 1-bdr bath down. Detached garage, fenced yard. $500/month. Avail. Dec. 1st. 592-2949 after 6, all day Saturday and Sunday.

3 BEDROOM. MUNNS ROAD ON Fork Lake 2 acres. Reference required. Reasonable rent to reliable couple. Avaiable December 1st. Victoria Press Box 165.

$450. 2 BEDROOM, FENCED yard, 1 block from shopping and school, children welcome, pets OK, Mayfair district. Open for rent, 11am-1pm. 3108 Steele St.

3 BEDROOM, 2 STOREY, FULL basement townhouse. Rent $400, year lease, December 15 or later. 479-9698.

TWO BEDROOM ON QUADRA with fireplace, $350, working couple preferred. 384-4895 afternoons.

MATURE TENANTS WITH references wanted for house. Available December 10th. $350 per month. 658-8225.

3 BEDROOM WATERFRONT home, 5 minutes City Hall, December 15th, references required. $600. 382-9493.

TO RENT OR SELL. MOBILE home; as new, adult park, Colwood corners, no pets. 478-6586

OLDER COTTAGE ON SHAWNIgan waterfront, $315 per month. 383-8281.

WATERFRONT COTTAGE, MEchosin. Available December 1st. $375. 592-7177.

2 BEDROOM IN ESQUIMALT. Close to all amenities, $350. 384-1965.

211 HOUSES TO RENT FURNISHED

LANGFORD AREA 2 BEDroom, den, living and dining room, kitchen with all appliances, $400 per month. Adult oriented. Available December 1st. 383-8522.

WILL RENT FURNISHED home, all amenities, in Victoria, near Mt. Douglas for January, February and March. Reasonable to reliable couple with references. 477-4373.

BRENTWOOD BAY, LARGE family home, fully equipped. No pets. December 1st to January 15th, $600. 652-3059 after 6 pm.

FAIRFIELD AREA, 1575 Brooke St, 3-bedrooms, all appliances. Basement not included. $600 including utilities. 598-6956.

2 BEDROOM HOUSE FOR RENT in Oak Bay area. December 6th to January 18th. 592-1760.

212 HOUSES WANTED TO RENT

Free to Landlords
Eliminate Needless Phone Calls We also advertise FREE for you and send prospective tenants you require.
Give us a Try.
We're open 7 days a week
"HOMEHUNTERS" OF CANADA
381-2113

I AM A BLIND OLD ENGLISH sheepdog with a 2-year-old daughter. We and our owners, who are expecting a baby in February, are looking for a 1 or 2-bedroom house for January 1st. We are quiet and responsible, have caretaking experience and will provide excellent local references. If you have a place for us, call 898-9031, collect, after 5 pm.

REFINED MIDDLE—AGED PERSON
Needs accommodation for herself and small dogs. All controlled. Would accept mobile home, cabin, garage or shack. 382-6765.

RESPONSIBLE FEMALE wishes quiet country home. Has pets and prefers space for horse but not necessary. Single dwelling or room and board. Willing to work. Evenings, 642-3297.

YOUNG WORKING COUPLE with friendly pooch wish to rent house or cottage in semi rural area for Janaury or February 1st. Around $300. Please phone 479-2389.

RESPECTFUL CHRISTIAN family of 4 looking to rent and or caretake farm or country home preferred. References available. Contact Mr. Oakes from 8 am-5 pm at 382-5532.

SWISS BIOLOGIST U.VIC POST doc, wife, 2 daughters, seeks furnished or unfurnished house or apartment. Reasonable rent. 656-4291.

WORKING COUPLE NEED TWO bedroom house for December 1. Garage. $350-$400 month. Phone Francine at 383-6122, 9:30am-6pm

REQUIRED FOR FEBRUARY 1st, 4 bedroom home with separate dining room and family room if possible. Excellent references available. 388-6074.

WANTED, HOUSE OR CONDO to babysit or rent for 3 or 4 months, by responsible lady. Phone Ben Webb 385-2481.
Swinerton, Stewart Clark, Ltd.

212 HOUSES WANTED TO RENT

QUIET, NON-SMOKING, WORKing couple need 3 bedroom, full basement home with fridge and stove for January 1 up to $450. 595-3745

DESPERATE
Responsible working couple and sister looking for home by January 1st. Sidney area. References. 656-7572.

WANTED: 3 OR 4 BEDROOM secluded luxury home suitable for young executive. 388-6275 pager 2943.

IMMEDIATE OCCUPANCY, fireplace, 2 bedrooms, responsible people with references. 478-0459.

215 HALLS, WAREHOUSES STORES and OFFICES TO RENT

REALSPAN PROPERTIES LTD.
846 BROUGHTON 388-6454

PANDORA ST.
Jordon Carpet building is available for lease Oct. 1st. An excellent retail location with onsite parking and a good traffic count. 6,600 sq. ft.

MAYFAIR DISTRIBUTION CENTRE
In the heart of the busy Mayfair District. Excellent retail areas with rear drive in loading, good exposure — super distributing area. Good access to all parts of city. In units from 1200 to 4800 sq. ft. Warehouse space with either dock loading or drive-in, lots of room for semi-trailers with easy access to Blanshard or Douglas.

DOUGLAS STREET CORNER LOCAION
Retail, Office and Warehouse space up to 10,392 sq. ft. plus outdoor storage and off-street parking.

RETAIL-WAREHOUSE NORTH DOUGLAS
5,000 sq. ft. (the whole floor) of prime space with good exposure on Douglas Street. Loading docks with retail improvements. Just excellent for a distributing centre with good exposure.

2500 sq. ft. Downtown Restaurant location.

We have a good section of office, retail and warehouse space in the Capital Region area. Call us for your leasing requirements.
Realspan Properties Ltd.
388-6454

SEASPRAY PROPERTIES LTD./REALTOR
1911 QUADRA 386-3124

OFFICES:
3960 Quadra St. 1010 Sq. Ft.
464 E Burnside 1400 Sq. Ft.
3025 Shakespeare 1200 Sq. Ft.
Shelbourne 908 S.F.
1005 Broad 980 Sq. Ft.
3293 Douglas St. 2200 Sq. Ft.
3440 Douglas St. 2700 Sq. Ft.
Douglas and Hillside. 2700 S.F.

RETAIL/STOREFRONT
3400 Douglas 1750 S.F.
Stadacona Centre from 850 S.F.
Gov't and Bay 2500 S.F.
2649 Douglas St. 1380 S.F.
Cedar Hill Mall 685 S.F.

WAREHOUSE
Gov't and Bay 1200 S.F. + Office
626 Esquimalt 1200 S.F.
786 Fairview 3500 or 7000 S.F.
740 Tyee 4200 S.F.
R. D. LAW 386-3124

FOR LEASE
2 Offices:
#1 approx. 850 sq. ft. $6.00 sq. ft. NN.
#2 approx. 1350 sq. ft. $6.00 sq. ft. NN.
Centrally located. Both are ground floor, lots of parking. Can be rented as one office of approx. 2200 sq. ft. Ideal for Doctors, Dentist, Lawyers, Real Estate, Insurance, etc., etc. For further information and viewing contact WAYNE BUTTERFIELD at National Trust Co., 382-8101 or home 479-7030.
National Trust Co.

OFFICE SPACE AVAILABLE NOW IN
Market Square
Call 388-4383

WAREHOUSE & OFFICE NOW LEASING
From $495 per month at 831 Devonshire. Commerce Park.
B. SIDHU A. MARR
I. LIDSTONE L. PAGE
G. ELLIS T. RADWAY
D. TAYLOR J. BUNYAN
WESTMONT REALTY (1977) LTD.
388-4434

RETAIL BUSINESS OPPORTUNITY
Join grocery store, family restaurant, ladies wear, florist and hair dresser in a no competition location for your business. 3,000 sq. ft. available, possible to divide to 1,000 sq. ft. premises.
FRANK CSINOS 652-3202
388-6275 Pager 2826
SEABOARD PROPERTIES LTD. 652-1141

ATTENTION DOCTORS
I have space available on a "Share Office" basis in a new Medical-Dental Office Complex at 1830 Oak Bay Bay Avenue. Call me anytime:
JACK GREENWOOD
384-8101
KNOWLES REALTY LTD.

SIDNEY PROFESSIONAL
App. 640 sq. ft. of office space, suits medical, engineering, accountant, etc. $300/m. Saanich Peninsula Prop. Ltd. 656-4000, 656-2427.

OFFICE SPACE (3) REASONABLE
Approx 950 sq. ft. each — ground level $350. p.m. and second level $250. p.m. Location is by T & C shopping centre. Ample parking. Contact
388-4434 RICK KINNIS 477-9394
WESTMONT REALTY (1977) LTD.

$400.00
Per month is all you pay for this character office space located in a character home on Government St., this prime ground-floor location consists of 3 seperate offices (approx. 500 sq. ft.). Ideal for the small business man. Call today
GERRY MARTIN
Seaspray Properties 386-3124

Storefront/Office Workroom
1000 sq. ft. of storefront or office space plus 400 sq. ft. vault, also available 1265 sq ft workroom. All in high traffic area of Burnside East. 386-6701 days, 642-3175 evenings.

215 HALLS, WAREHOUSES STORES and OFFICES TO RENT

BB BROWN BROS on LANSHARD
"People Helping People"

$300.00 2620 Quadra St., 650 sq. ft. heat included, washroom facilities, available Dec. 1/79 Lease available. Partitions on premises.

830 Pembroke St. 2500 square feet street level, office space, heat and air conditioning incl. 2 washrooms, bright and cheerful suite lease available now at $6.50 per sq. ft.

829 Admirals Rd. 1800 square feet street level office. $3.00 per sq. ft. heated, 2 washrooms, some partitions included. This is an excellent value in a non-retail location, good parking.

904 Gordon St., 900 sq. ft. of desirable store or office space available immediately, $750.00 per month, includes heat, lease available.

1006 Fort St. 3000 sq. ft. third floor office, fully carpeted, open space, all utilities including janitor (except phone). Lease now available at $7.50 per sq. ft. plus share of expenses.

For appointment to view please call
Brown Bros. Agencies Ltd.
385-8771 (anytime)

Sub-Lease 'n Save
1800 sq. ft. office space, carpeted and partitioned, only $4.50 sq. ft. net, plus parking. Opposite Town and Country shopping centre. Call DICK LAWSON 388-6258, Cedric Steele Realty Ltd.

ESQUIMALT
ADMIRAL SQUARE
1200 sq. ft. or 300 sq. ft. Excellent retail location in this busy landscaped square, where underground parking for shoppers is provided. Available immediately 388-5471 Concord.

831 DEVONSHIRE COMMERCE PARK
New 1350 sq. ft. plus warehouses with offices. Good loading access and parking.
652-4461 386-0897
E.Y Construction Ltd.

Office, Storage, Shop COMBINATION
Approx. 1500 sq. ft. total in excellent location, retail or wholesale, all heated, all ground level. For further details please contact Mr. Anderson at 382-2721 or 477-4985.

1450 SQ.FT. OF RETAIL OR OFfice space available amongst strata title owners at Lakehill Shopping Centre, close to McKenzie and Quadra intersection at only $8.25 per sq.ft. Contact 479-5492 or 479-9117.

WANTED
1,000-2,000 sq. ft. storage only required as well as parking for 3 small vans nightly. Reasonable. 595-1342.

DOWNTOWN OFFICE
(800 BLOCK FORT ST).
Second floor. Approx 350 sq.ft. Immediate possession. $175. 479-4405.

700 BLOCK YATES ST.
STORE FOR RENT. 1000 SQ. FT. plus 400 sq. ft. storage on Yates St. next to Odean Theater. Phone 383-2514 or 385-6718.

1841 OAK BAY AVENUE, LEASing 464 square feet ground floor, $285. per month. Suitable for wholesale, office and storage. 598-1624 or 477-5494.

WANTED TO RENT, DRIVE through building off high volume traffic street or old service station or other building that can be converted. 656-0250.

2000 SQ. FT. LIGHT INDUSTrial zoned space for lease or rent. 2921 Allenby Rd. Duncan. 746-4574 or 748-1553.

WANTED TO RENT OR LEASE automotive repair shop with at least 1,000 sq. ft. 386-1877, 595-5552.

WAREHOUSE SPACE FOR lease, 9,500 and 17,000 square feet, in town. Contact Bruce Story 382-6042.

OFFICE. DOWNTOWN. Street level. Outside view. 180 sq. ft. $90. per month. Dowells Cartage, 503 Yates Street.

560 SQ. FT. IN AIR CONDITIONed professional office building. 1640 Oak Bay Ave. Favorable terms. 595-3488.

2700 SQ. FT. LOW COST, HEATed and lighted warehouse or showroom, close in, main floor parking available. 384-7148 days.

AVAILABLE, 1120 HILLSIDE ave, 1000 sq.ft. retail office storage. Heavy traffic count. 384-7854

GROUND FLOOR OFFICE, lower Cook St. Suitable for Professional. Apply GE Dunkin, 1103 Oscar, 383-7222.

COMMERCIAL SPACE FOR rent, 660 Discovery St, 940 sq.ft. up, 940 sq.ft. down. Rear loading doors. $650 month. 384-8232

OFFICES, VARIOUS SIZES, full services available, $80 per month and up. 388-5714.

WAREHOUSE TO RENT OR lease. 2500 sq. ft. 361 Hillside Ave. 388-5378 or 595-5159.

350 SQ. FT. SELF CONTAINED office for rent, ample parking, available Nov. 1st. 477-5114.

1000 + SQ.FT. WORKSHOP warehouse, Langford area. Near Transcanada. 592-7177.

PRIME RETAIL SPACE FOR rent, 382-4214.

233 MORTGAGE LOANS AND INSURANCE

1st AND 2nd MORTGAGE LOANS
SOOKE — GULF ISLANDS
SHAWNIGAN — DUNCAN
UP-ISLAND — MAINLAND
We specialize in Land and Land Development Mortgages anywhere in B.C.
Existing Mortgages Bought
Call Mr. Douglas Hawkes
384-7128 (after hours 477-9544)
DOUGLAS HAWKES LTD.
990 BLANSHARD ST.

$ MORTGAGE MONEY $
We have funds at 14% for good first mortgages.
Second Mortgage Money and Interim Funds available at current rates.
CALL US NOW
Glengarry Realty & Investment Corporation
479-7138

2ND & 3RD MORTGAGES
No Arranging Fees
Prepayment Privilege
C.A.C. REALTY
307—1208 WHARF
384-9371

MORTGAGES
1st Mortgage loans handled quickly and efficiently with flexible terms and payout privileges.
P. R. BROWN & SONS LTD.
762 Fort St. 385-3435

PRIVATE FUNDS
Available for first mortgages in Greater Victoria. Interest consideration given to good security. No brokers fee. 384-0912.

2ND MTGS. GOOD RATES. FAST approvals. M. Carey 385-8708.

233 MORTGAGE LOANS AND INSURANCE

BOWDEN REALTY 383-5524
Private funds for 2nd mortgages or interim loans, reas. rates.

240 BUSINESS OPPORTUNITIES

SINCE 1887
Pemberton, Holmes Ltd.
1000 Govt. St. 384-8124

To the business-oriented person continually pouring through the classified ads seeking the opportunity to control your own financial destiny in Victoria.
Look No Further??

1. Well-established, ladies' wear businss in excellent downtown location at an asking price of $75,000.
2. 5 fast food franchise outlets strategically located throughout Greater Victoria with tremendous opportunities for continued expansion at a price of $360,000.
3. Welding and metal fabrication business including land, building and an established clientelle built over 20 years producing a net income over $40,000 per year at a price of $275,000.

R. Holmes B. Spark
384-8124

BROWN BROS on LANSHARD
"People Helping People"

READY MIX BUSINESS
Very profitable and successful, includes 3 trucks, loader and equipment.
$96,000
GEOFF SINGLETON 592-1429
or 385-8771 (ANYTIME)

SECOND INCOME
Operate from your own home this Party and Block Ice Business, established over 7 years, many accounts already set up. Lots of potential, priced for quick sale as owners have other interests, inventory — stock — goodwill. $12,000. Call owners agent.
A. J. "ANDY" ANDERSON
388-6275
Pager #401
National Trust 595-2121

"MARINA AND RESTAURANT"
Excellent opportunity to create a lucrative business of your own. Property comprises a totaly renovated restaurant with full liquor license, 35 boat moorge facility, floating building ideal for general store, sales and services, chartering and adjacent gov't wharf to enhance your business. $180,000.
ROB AND SUE FUKUSHIMA
386-3231 598-5245
Block Bros Realty Ltd.

Tractor Business
This 25 year established Victoria business is offered at book value of equipment. Presently cutting contracts with Saanich, Victoria, Sidney and UVic. Owner moving to Burnaby. A real opportunity in this, the CITY OF GARDENS! Offers to $40,000. Please call for further details.
PATRICK SKILLINGS
477-7291 384-8075 (Pgr. 1204)
D.F.H. REAL ESTATE LTD.

Florist and Gifts
Where the action is — 100%. Downtown Victoria location. Established 50 years. Excellent sales volume — sales increasing. Real opportunity for enterprising operators. Call me to discuss financial statement and business potential.
IAN McGREGOR
477-7291 (Bus.) 652-4668 (Res.)
D.F.H. REAL ESTATE LTD.

DOWNTOWN BUILDING AND LAND
4800 sq. ft. on CORNER LOT fully equipped BAKERY and RESTAURANT. Nightime potential. NEW IMAGINATIVE, and RELAXING DECOR. Full details. MLS.
FRANCES BROWN 595-5131
Canada Trust

LIQUIDATION SALE
Several strata condos available near Sooke. All are 2 bdrms with fireplaces, waterfront for $28,500. Built in 4 unit buildings. Owner will consider lower price for purchase of 4 or more units. Excellent appreciation opportunity. All units rented.
RALPH KELLER
385-9741 388-4076
HENDERSON REALTY LTD.

NEW RESTAURANT
Owners will design and install furnishings to suit tenant requirements. High traffic area; large apartment blocks in area. Ample parking. 5 year lease with additional options. Excellent location for family restaurant. PETER BEVAN 388-6258 CEDRIC STEELE REALTY LTD.

LADIES WEAR
Well established with a steady clientele. Approx 900 sq. ft. of retail space with storage and alteration rm. Excellent lease. MLS. For further particulars call:
HEATHER GAMMON
477-0141 385-8814
THE PERMANENT

SPECIALTY RESTAURANT, already established, high traffic, central location. No experience required, just promotional aptitude and energy to realize great profits. Renewable 5 year lease. $100,000 full price. Transitional management available. Confidential enquiries please, Victoria Press Box 164.

COIN OPERATED GAME FOR SALE IN THE VICTORIA AREA
Excellent income producer for individual interested in a part or full time (all cash) business. Will sell all or part of route. For details call person to person, collect to Bill Thompson at 403-329-1380.

DRY CLEANERS
Well equipped, new business. Good location to service a large area — suitable for family. Price $98,500.
HUGH MUNRO 658-5536
Northern Pacific Realty Ltd.
479-1687

CORNER STORE
Excellent opportunity. Located in thriving area of Western Community. Living accommodation at rear. 150'x120' lot. Gas pumps and grocery items. Asking $125,000. Rona Higgs — 642-3835, Juan de Fuca Realty 642-5244.

BEAUTY SALON
Established for over 20 years in Colwood area, 10 chairs, 3 sinks, with rough-in for 2 more. 9 dryers, redecorated throughout. Must be seen to appreciate the potential and excellent return on your investment of $18,400. By owner after 6:30pm, 478-4572.

WOULD YOU LIKE A SMALL business that's all ready to start and should net you $25,000 in the next year. It's perfect for husband and wife team. It could be your's for only $20,000. That includes stock and office furniture etc. For more information phone 381-6243, 10-4.

SMALL CAFE
Good downtown location, just right for man and wife. Asking $45,000.
Clifton Mak 479-0788
Ocean City Realty 381-2233

240 BUSINESS OPPORTUNITIES

CRAZY PRICES!
& CRAZY INTEREST!
Here is a gross annual rental income of approx. $33,000 per annum from 4 ground floor offices (or stores) plus 8 other rentals - with parking for 13 or 14 cars. Price of $400,000. Includes 7 ranges and 7 fridges and some office and household furniture. You need only $100,000. cash and the balance can be financed for an average of 11½% - always reasonable and always rented. Call Wes Dickie 382-4312 or 382-8239, eves. 477-4662. Dickie Agencies Ltd. 919 Fort St. or 630 Seaforth.

AUTO-BODY SHOP $25,000
Includes all equipment, furniture and goodwill of this well-known and respected business. Operated as a 2-man shop with potential, business and space for 4 men showing excellent return for time and effort invested. Extended lease with renewal options on building available. For further info call.
479-1667 Doug Reif 479-5761
J. H. Whittome & Co. Ltd.

SIGN COMPANY IS LOOKING for a person to act as an agent to cover Victoria and area. For information please contact; Advance Signs in Nanaimo at 753-7547 or write to Victoria Press Box 146.

$353.88 WEEKLY. $58.90 DAILY. Homework. Start immediately. Make this possibility a reality. Free details. Write: Helena, P.O. Box 6521-S, Sta. C, Victoria, B.C. V8P5M3.

ADD UPHOLSTERY TO YOUR services. Upholstery firm, established 30 years. Can be operated with existing crew. Victoria Press Box 154.

PRESTIGE ANTIQUE BUSINESS must be sold. Genuine health reasons. Available with or without stock. PO Box 406, Saanichton, V0S1M0

JANITORIAL
Grossing $9,000 anually. Ideal for investment only, or your participation. Excellent return for $4,500. Victoria Press Box 186.

BY OWNER, GARDENING AND landscaping business with excellent income plus year round work. Call 595-5906.

EXTRA CASH. BE YOUR OWN boss. No door to door necessary. Business grows steadily with low investment, low hours. 386-4585.

SHARE IN PROSPERING PENinsula taxi company. 656-6666 noon-2 pm.

241 BUSINESS OPPORTUNITIES WANTED

URGENTLY REQUIRED
Retail business within 3 blocks of the Empress Hotel. Two cash purchasers are waiting for this opportunity. Courtesy to other agents.
477-0450 Dick Strobl 477-1841
477-2149 Al Bull 477-1841
Block Bros. Realty Ltd.

244 REVENUE PROPERTY

DUPLEX
on a central corner walking distance to everywhere. Ideal university student accommodation. Both suites self-contained and on separate meters. ASSUMABLE LOW MORTGAGE. $53,900 MLS. To view, please call TRICIA PARKER.

5 Suite Conversion
on a quiet street. The house sits on one city lot. The second city lot is a bonus! The suites are semi-self-contained. LOW ASSUMABLE MORTGAGE. $85,000. MLS. To view, please call TRICIA PARKER.

Owner Suite Plus 7 Housekeeping Units
This home shows an excellent return on your investment dollar. The location insures against vacancies for it's within walking distance of downtown. MLS. $86,900. To view, please call
TRICIA PARKER
477-7291 Anytime
D.F.H. Real Estate Ltd.

Glengarry Realty & Investment Corporation

CHEAP AS BORSHT!
Light industrial acreage at a price even your bank will accept! 3 plus acres.

EXTRA YIELD!
Security, current interest and participation! Several recommended joint ventures worth your consideration. Please contact Bruce Davenport Office 479-7138. Home 592-0995.
GLENGARRY REALTY AND INVESTMENT CORPORATION

BROWN BROS on LANSHARD
"People Helping People"

TAX SHELTER APT. BLOCKS
Class 32 — 10% C.C.A.
All with Subsidy
24 suite — $720,000
33 suite — $875,000
61 suite — $1,600,000
Condo — 2-Bed. rented from $37,500 each and others.
GEOFF SINGLETON 592-1429
or 385-8771 (ANYTIME)

APARTMENTS
Shopping Centre Victoria
71 Suites — New CCA
61 Suites — Victoria
52 Suites — Victoria
44 Suites — Victoria
39 Suites — Parksville
35 Suites — Nanaimo
29 Suites — Port Alberni
28 Suites — Victoria
24 Suites — Victoria
Call or write for further information on these and other apartments.
FRED CARVER
595-8664
Henderson Realty Ltd.
2736 Quadra St.
Victoria 385-9741

APARTMENT BLOCK
12 suites — 6 two bedrooms and 6 one bedroom. Purchaser may assume 1st mortgage of $101,000 at only 9½% not due till 1988. Full price $255,000.
38 suiter — Elevator and balconies $895,000
44 suiter — Elevator and balconies $1,035,000
60 suiter plus caretaker suite — Elevator and balconies $1,350,000
For any of the above call HAROLD WARE, CASTLE PROPERTIES LTD., Office 386-6164 Res. 385-1580.

ZONED FOR 45 SUITES
Location is View Royal — all passed and ready to go for a 45 suite walk-up apartment block. Offers on $300,000. EXCLUSIVE.
LEE WROBEL
RANDY SMALL
388-6275 pager 865; 654
British American Realty Ltd.
385-1431

244 REVENUE PROPERTY

BEACH DRIVE DUPLEX
Just ½ block to the sea and in immaculate condition. Offering each side — 2 bdrms., sep. DR, large LR, eating area in kitchen, full bsmt. Large corner lot. Being offered for the first time in 25 years. Drive-in garages, garden area in rear. An ideal 2-family situation. Asking $155,000. For more info, call
SHEILA PEPIN
477-7179 388-6275 (P. 2804)
or 477-7291 Anytime.
D.F.H. REAL ESTATE LTD.

APARTMENT BUILDINGS FOR SALE
Now available building from 28 suites up to 96 suites. Also one 96 suite 10% CCA building at $25,500 per suite, Victoria area. For more info call SHANE BEFURT, 386-6164 or 479-0010. CASTLE PROPERTIES LTD.

SEMI-DETACHED SXS DUPLEX 5% C.C.A.
Situated on one acre just off Happy Valley Rd., this ingeniously designed duplex offers both privacy and country charm. Each unit features 1200 sq. ft., 3 bdrms., heatilator FP and thermopane windows. DAVE DOLLMAN, 386-3494.
CENTURY 21 Western Homes
1037 Cloverdale Ave.
386-3494 (24 hrs.)

10% C.C.A. DUPLEX
$53,900 assumable mortgage at 11¾% due Sept. '84 and vendor will carry a second at 12% to approved credit. Located in Glen Lake. Rents total $675 for the 3 and 2 bdrm. suites each with F.P.
385-1431 RANDY SMALL 388-6275
LEE WROBEL 654, 865
British American Realty Ltd.

JAMES BAY 4 PLEX
This desireable property close to the park offers good value and a good return for the investor or owner occuppier. 2-3 bedroom units, 1-1 br. and one large bachelor unit. All self contained, separate meters and good appliances. For further info contact G.W. Fortune 382-4246 Pager 423 or david burr ltd. 384-9335.

CLASS 32—10%
10 suite fully rented. 3 offices presently grossing approx. $48,500. Offices on net net basis. Present owner using 2200 square feet, but will move for new owners. Hurry on this one, last chance for 10% C.C.A.
WAYNE BUTTERFIELD
382-8101 or res. 479-7030
National Trust Co.

SHOPPING CENTRE
Rural area. 5½ year old building. Low maintenance. 8 tenants with leases till Oct. 1983. Gross over $60,000 per annum. Priced at $515,000 Firm. Contact BILL KOZAK at 386-6164, res. 642-3709. CASTLE PROPERTIES LTD.

TUDOR STYLING SXS DUPLEX
Well located on a quiet street with three bedrooms, 1½ baths each side. 51'x120' lot. Rents $337. each side. 6 yrs. old. Asking $75,000.
385-7744 Cliff Salmond 477-3626
GARDNER REALTY LTD.

COMMERCIAL BUILDING
Asking price of $135,000. Store fronts with 2800 sq. ft. Could be two or one large. One suite upstairs plus other rental. Please call
OLE KNUDSEN 479-2764
Royal Trust 384-8001

TWO CCA 10% DUPLEXES 3 bdrms. each side. Rented for $325.00 a side. Just 6 wks. to go before the 10%. Full details available. $77,900. Very good Financing. Avail. immediately. PAT PARKER, 386-3494.
CENTURY 21 Western Homes
1037 Cloverdale Ave.
386-3494 (24 Hrs.)

APARTMENT BLOCK
Modern, 27-suite block with elevator and balconies only 6 yrs old in city location. P and L with listing salesman. Asking $510,000.
TARA BHALLA
381-2233 382-8879

APARTMENTS
30 suites to 135 suites with CCA or without from $100,000 dowpymt.
ALSO
Commercial Revenue. Please call
OLE KNUDSEN
Royal Trust 384-8001

11 SUITES
An owner's suite plus ten. Gross $36,000 P.A. Approx. $140,000 first mort. available. Owners may carry some second. Asking $245,000.
Jack Dobson 388-5464 Pager 805
Smith Dobson Estates Ltd.
384-1424

DEVELOPMENT SITE
Over 23,000 sq. ft. of prime land available in Saanich Civic Core area. Call Bev Highton for Details.
477-7284 (Bus.) 477-5603 (Res.)
D. F. Hanley & Associates

UP AND DOWN DUPLEX ON quiet street in James Bay, 2 bedroom suites. Revenue $600 per month or more. Under renovation. 60x90 lot. $57,500. Large assumable mortgage at 12%. 384-9045, 44 San Jose Ave.

LARGE OLDER HOME, RENOvated into three 2-bedroom character suites. High, view location. Near Sears, bus and schools. Revenue $10,800. Will carry agreement for sale on $96,000. By owner. 598-5371.

CLASS 32 TAX SHELTER, 10% C.C.A. For sale, 2 apartment blocks. One with 31 suites, one with 22 suites. Excellent terms and financing. Phone owner in Vancouver 526-7805 daytime, 594-9541 evenings.

APARTMENT BLKS AVAILABLE
Contact Bing Richards 388-7868, 388-5464 Pgr. 732.
DUNSMUIR PROPERTIES LTD.

14 SUITE APARTMENT, $175,000. This apartment block has 13 bachelors, 1 one bedroom. For sale by owner. 423 Superior St. 383-0929 after 4pm

CLASS 32 10% CCA, 140M WRITE off 1st year, 12 suite condo in Sooke. Write Ben Bjornson, 203-215 Lawrence Ave., Kelowna, B.C. V1Y 6L2.

ESQUIMALT 4 PLEX, SELF contained, 4 units with fridge and stove, electric heat, easy care, close to shops and bus. 386-3923.

245 REVENUE PROPERTIES WANTED

—OLDER CONVERSIONS
—SMALL APT. BLOCKS
—LARGE BLKS. UP TO 60 UNITS.
477-0191 SYL SHUMKA 595-1337
Royal Trust

247 COMMERCIAL OR INDUSTRIAL PROPERTIES

MOBILE HOME PARK - 15 spaces, plus 2 bedroom home. Approval for 20 more spaces. Engineered drawing included. Over 10 acres on Trans Canada Hwy. Excellent spring water. Absentee owner must sell. Full price $175,000 with $50,000 cash or will consider a clear title property as down payment. Write owner: A. Salloum, 106-591 Bernard Ave, Kelowna, B.C. V1Y 6N9 or phone 763-2420

247 COMMERCIAL OR INDUSTRIAL PROPERTIES

WESTMONT REALTY (1977) LTD. 388-4434

APT—COMMERCIAL COMPLEX ASKING — $1,690,000
Quality-constructed building located in Victoria with underground parking. All commercial space is leased at triple net and there is no vacancy problems with the one and two-bedroom apt units. This building, if required, qualifies for 10% CCA. Assume large 1st mtge at 10¼%. For complete details contact
388-4434 RICK KINNIS 477-9394

2 STRATA DUPLEXES
5% capital cost allowance. 1 year old. Excellent financing. Asking $49,900 each side.
GORDON ELLIS
388-4434 592-0079
388-4434 TED RADWAY 477-6176

NEED TAX SHELTER?
This strata duplex in excellent Gordon Head area qualifies for 10% C.C.A. Almost 1500 sq. ft. of living area each side. Living room with fireplace plus family room plus 3 bedrooms and 2 baths. Each side has a low interest, assumable mortgage. Asking $59,900 a side. Call
ELLWOOD NAULT
388-4434 388-4150

A NEW IDEA IN WAREHOUSING & OFFICE

NOW LEASING NOW SELLING
Strata Units 1350 Sq. Ft. to 20,000 Sq. Ft. Choose the size you need. 831 Devonshire Commerce Park. Located close to New Tillicum Shopping Centre.

INVESTMENT OPPORTUNITY
Warehouse — Fully leased on triple net. Rental average $41,300/per annum till 1983. Asking price $425,000 11¾% 1st mortgage. $290,000. For further information.
388-4434 ARNOLD MARR 477-6233

INNER CITY HOLDING PROPERTY
10,800 sq. ft. lot. 6000 sq. ft. brick building completely renovated in 1976 — new roof, plumbing, wiring. Zoned for public gatherings. Presently leased for 5 years at $3,500. per month. Offers to $350,000. Call or write for details on financing and viewing.

WAREHOUSE/ OFFICE
Super deluxe office area of 900 sq. ft. with 7000 sq. ft. of storage. Assumable 1st mtge. of $125,000 at 10¼% due July 1982 repayable at $1210. per month. New plumbing and wiring in 1976. Vendor has tenant who will lease back at $1950 per month triple net!! Offers to $235,000. For further information or viewing on either of the above, call
PATRICK SKILLINGS
477-7291 384-8075 (Pgr. 1204)
D.F.H. REAL ESTATE LTD.

SIDNEY COMMERCIAL
2 side by side lots, each 54x100, fully serviced, level & cleared, back lane! Next to new doctor's building. May finance! Sharply reduced. Asking $79,000.
K. DROST
656-4000 656-2427
SAANICH PENINSULA PROPERTIES LTD., SIDNEY

COMMERCIAL REVENUE BUILDING
—Existing triple-A tenant occupies 55% of building
—Remaining space ideal owner occupied
—Well built 4 yr. old building
—Ample on site parking
—Located Douglas and Burnside area.
Realspan Properties Ltd.
388-6454
LAURIE COMO
479-1179

WATERFRONT MOTEL TRAILER PARK
3.7 acres, dual zoning. Consisting of 5 cabins, 17 trailer pads. Plus lovely owners residence. Asking $2.30 per sq. ft. including all improvements.
JUDY JOHNSON
477-0191 477-0191 (24 hrs.)
Royal Trust

14 RENTAL TOWNHOUSES 5% C.C.A.
One year old. 13 units, 3 bedrooms, 1 unit 2 bedrooms. Asking price $621,180.00. For further details please call.
ALMER OLSON/BILL JENSEN
Royal Trust 384-8001

DUPLEXES Under Construction 5% C.C.A.
Vendor will sell complete duplex for $15,000 down, balance due in 1 year at 12% on asking price of $120,000.00 Further details call
ALMER OLSON/BILL JENSEN
Royal Trust 384-8001

DUNCAN SHOPPING CENTRE $650,000
9 month old, fully leased centre on the highway. For details call:
GLENN NICHOLLS
385-9741 598-7689
HENDERSON REALTY LTD.

$198,500
Downtown commercial building in prime location. 5,265 sq. ft. leasable M2 light industrial-zoned space in excellent condition.
ALEX or ANITA TAIT
381-2233 388-6275 #382
OCEAN CITY REALTY LTD.

PRIME DOUGLAS ST. LOCATION
14,411 sq. ft. of property and building located next to Tally Ho Motel. Exclusive $249,000.
LARRY LINEHAM 595-0134
"I sell Real Estate"
NATIONAL TRUST 595-2121

$83,500.00
Four one bedroom units in good area with a $50,000 First Mtge. at 11% due in July 1984. For further details call.
BILL JENSEN
Royal Trust 384-8001

CAMPBELL RIVER
PRIME COMMERCIAL C—2
Excellent Business Location
Lot size 9900 sq.ft.; building, 4400 sq.ft. plus 1700 sq.ft. suite. Property is fronting on 2 streets in central location. No agents. Phone 286-6570

COMMERCIAL PROFESSIONAL
Office space, Fort St. Now renting for 1980. Only 4,000 sq. ft. left, air conditioned, 386-1417 Monday to Friday.

3 - COMMERCIAL LOTS FOR sale, Audley St., Just off Douglas. $59,000 ea. Phone Reg Midgley 385-8756.

BY OWNER, TWO PRIME COMmercial development lots in Langford. Name your price. 478-4655.

247 COMMERCIAL OR INDUSTRIAL PROPERTIES

MacLeod & Associates REALTY WORLD.

GENERAL COMMERCIAL TREED ACREAGE
2.68 acres with access from 2 roads (570 ft. and 231 ft. frontage). Average daily traffic count — 30,000 vehicles. Ideal for professional offices, auto uses, mini-warehousing, retail stores, etc. Priced at $450,000. Please call for information brochure.
381-3131 Kent MacLeod 595-4273

BROWN BROS on LANSHARD
"People Helping People"

INDUSTRIAL LAND
1½ Acre
—2-mile circle
—Near Douglas St.
—Level and gravelled
$10 Sq. Ft.
GEOFF SINGLETON 592-1429
OR 385-8771 (anytime)

OFFICE BUILDING
2,813 sq. ft. self-contained with 5 offices, reception, storage and parking, $1250 per month net, 3-year lease. Enquiries invited also re purchase of this building plus 60x120 ft. 2-level warehouse and adjacent vacant lot (all on one site). Heavy industrial zoning. Land area, 28,673.8 sq. ft. Land and above buildings, $460,000.
THE ZIEGLERS
592-1768, 384-8075
Pgr. 310
SEASPRAY PROPERTIES LTD.
595-3151

250 HOUSES FOR SALE

SEASPRAY PROPERTIES LTD./ REALTOR
1911 QUADRA ST. 386-3124
1175 NEWPORT 595-3151
1677 POPLAR 477-7131

NEW 3-BDRM LAKEHILL EXCELLENT TERMS
477-7131 KEN WILKE 382-9527

HOME and REVENUE $74,900
This large 1360 sq. ft., 3-bedrm home is situated in the delightful Marigold area and features a huge, sunken living room, oak floors, large dining room and feature fireplace. The 1150 sq. ft. basement suite also features a sunken living room, fireplace and spacious bedrms and is presently rented for $350 monthly. A little cosmetic work is required on the exterior but this home represents tremendous accommodation and/or investment.
ROD FINCH 385-3281
or 479-7663

WATERFRONT $85,500
Choice Cordova Bay location with SUPERB VIEWS of the islands and the Straits. This cute, 2 bedrm, 900 sq. ft. cottage is ideal for the young couple who appreciate scenery and tranquility.
ROD FINCH 385-3281
or 479-7663

1386 Courtland COUNTRY LIVING
MUST BE SOLD! 2 bedrms and den, cosy living rm, and kit with open bar to dining rm. 50x160 lot has workshop and attached greenhouse. EXCELLENT 10% mortgage wih 3 years remaining. MAKE AN OFFER ON $47,900. ML
EILEEN MARTIN
477-7050

GORDON HEAD $49,900
Older, 2-bedrm home with full basement. Drive by 1780 McKenzie THEN CALL:
THE MARTINS
477-7050

HOME FOR CHRISTMAS
YES — this Spanish home could be finished (with your choice of colors) in time for a FAMILY XMAS. 3 bedrms, 2 bath, fam. rm. off kit and full basement — Glanford.
$87,900
THE MARTINS
477-7050

VIEWS GALORE TOLMIE SLOPE $94,900
DOUG POSKITT
477-7131 477-0645

COUNTRY LIVING — MINUTES FROM TOWN $66,000
ESCAPE from it all! Treat yourself to privacy on this ½-acre property in the rural part of Royal Oak. The house has charm, is nicely set back from the road, has two bedrooms on the main, 2 rooms upstairs, L/R with F/P, formal dining area, an updated kitchen and a partially-developed basement. The pretty lot has numerous trees, parking for several cars and the bus stop is only minutes from the front door. See it today! It's a place to set your imagination free.
For more information, or to view call:
DONNA BARTON 595-7685
KEN WILKE 382-9527
or 477-7131 (24-hour service)

Century 21 WESTERN HOMES LTD.
1037 Cloverdale 386-3494

FAIRFIELD CHARACTER RESIDENCE
Just one block from Beacon Hill Park and Dallas Road, this immaculate 4-bdrm home must be seen. Good assumable mortgage at 11½% MLS DAVE DOLLMAN 386-3494 (24 Hrs.).

SATURDAY OPEN 2-4 P.M.
741 Jasmine off Marigold. 4-bdrm with large level lot on quiet street. MLS. ED OSIS or RAY CLANCY, 386-3494 (24 hrs.)

SEARS AREA, TWO BEDROOM home, $49,900. 1312 Lang St. 382-3588

250 HOUSES FOR SALE

FOR SALE Royal Trust 477-0191 384-8001

OPEN HOUSE 2636 SCOTT ST. SAT. 2-4 P.M. FRESH AS A DAISY
Inside due to some tender living care. Ourside needs some work. 2 bedrooms, living room, dining room, updated bath. New carpets and full basement with some development. Priced right at $47,500.
477-0191 BABE JETKO 721-3851

1820-1822 BEACH DR. SATURDAY 1:30-4 p.m.
Don't miss the opportunity to view this Oak Bay side by side duplex. The owner occupied side has 3 bedrooms and large charming rooms, including a cozy rec. room. Rented side is equally as well planned. Super location, good investment. $169,000.
477-0191 JOAN FRASER 479-6663

3908 BRAEFOOT SAT. and Sun. 2-4 p.m.
Sparkling new. Contemporary Bi-level home. 3 bedrooms with 3 pc en-suite, featuring fireplace, cathedral ceilings, 2½ baths. Pleasant setting. Don't miss the value here at $89,900. Excl.
LES ADAIR-WILLIAMS
477-0191 383-9950

OPEN HOUSE SUNDAY 2-4 P.M. 3930 and 3925 ASPEN PL.
(Cadboro Bay - Off Arbutus)
2 lovely homes open for your viewing inspection in a prime area of Cadboro Bay.- an exciting new West Coast contemporary with 4 bedrooms and den, spacious rooms for an active family at $144,000.00. MLS.
— a deluxe retirement rancher of 1860 sq. ft. plus double garage, storage galore, 2 bedrooms and family room. As new at $139,500.00. EXCL.
CHES HAYS
384-8001 or 721-3727

EVERYDAY 1:30-3:30 5238 HANOVER PL.
(Cordova Bay) Exclusive listing. From the top of the ridge enjoy this unobstructed view of the Straits and Mount Baker. This delightful home consists of 3 bedrooms, 4th BR or den, 2½ baths, sunken fam. rm. with F.P. off the kitchen, eating area, dining room, living room with F.P. and large unfinished rec. rm. with F.P. This home is bounded on two sides by a wooded park area that is delightful. Quality built and a pleasure to show. Asking $139,900.00. For more details call LEN TAYLOR 382-9485 or 384-8001 or better than that, come out and let me show it to you.

WILKINSON AREA $39,900.00
Great 2 bedroom, no basement home. Excellent for handyman or contractor. Drive in garage is converted into nice cosy Rec. room. Large lot. Bring your paint brushes and Dutch cleanser. Call
PETER TER VEER
479-1588 or 384-8001

JUBILEE AREA $69,900.00
Fantastic Older Home. With many fine features. Living room has corner fireplace, big dining room with bay windows, completely updated kitchen with slidin doors to sundeck. Bring your king size bed for this big master bedroom. 3 bedrooms on main and 2 extra down. Full basement with extra bath and rec. room. D.I. garage. Call.
AL MATTEO 595-0506
PETER TER VEER
479-1588 or 384-8001

TEN MILE POINT $169,000.00
Highly desirable home. Just finished for your inspection by master builder. In-line living and dining room, kitchen with built-in stove and family area off. Franklin stove. 3 spacious bedrooms and 3 baths. Large family room double garabge. Big lot. Call.
ALL MATTEO 595-0506
PETER TER VEER
479-1588 or 384-8001

LAUREL POINT $89,900
View to the west. Spacious 2 bedrm. unit. 2 - pce. bathrooms, big kitchen, 5 appliances (own laundry room) large living room, attractive decor, ample cupboards and closets. To view call ROMA MOLYARD 384-4827 eves. or 384-8001. MLS.

OAK BAY UNPARALLED SEAVIEW DELUXE RANCHER
Sporting 1881 sq. ft. on main floor plus another 1000 down. Twenty-one years old with yesterdays charm and todays features, such as: family room off kitchen with granite fireplace, seaview sundeck off kitchen, deluxe rec room with super wet bar and recessed lighting, 4th bedroom, 3-pce. bathroom, laundry room and yards of storage area comprise the lower level. The lot is 90x224 ft. with privacy in the back yard and lots of parking plus sep. double garage. Listed MLS at $188,900 (firm). All appts. thru L.S.
CONNIE REYNOLDS
479-0007 or 384-8001
HAZEL CAMPBELL 598-3594

NEW LISTING OAKLANDS $47,500
This cozy 2-bedroom home has recently undergone interior renovation. Living room has firelace, large dining area. Basement has small bedroom and rec. room. $31,000 assumable, low interest mortgage. Quick possession. For additional information on this exclusive call anytime.
GALE CHRISTENSON
477-0191 477-7047

NORTH MARIGOLD 4080 INTERURBAN RD. $59,500
A charmer with 2 bedrooms up and 1 down, eating area in large kitchen, plus rec. room, finished utility room and workshop down. Lot features mature landscaping — with private patio area in rear garden. Drive by and arrange to view with
GORDON SPACKMAN
477-0191 477-7085
GALE CHRISTENSON
477-0191 477-7047

LAMBRICK PARK
4 bedroom medallion split level. Close to all levels of school and local sport centre. A must see for the family that wants to live in a quality built home close to all activities. Asking $94,500. View by appointment only. MLS 43738. Please call anytime.
477-0191 JACK MOEN 658-5448

ONLY $67,500
Excellent re-tirement or starter home, immaculate thru-out. 2 BRS on main, L.R. with fireplace and Oak Floors. Large extra roomwith F.P. down. Garden well landscaped. Close to shopping centre. Possession Feb. Exclusive with CONNIE REYNOLDS 479-007, HAZEL CAMPBELL 598-3594 or 384-8001 anytime.

SIDNEY BEAUTY
Lovely near new 4 BR family home on quiet, mature, no thru-street. 1 blk. from the water - 2 F.P.s fully developed family room - all on an extra large well treed lot. MLS 43810. GARY WILLIAMS 384-8075 pager 1414 or 384-8001.

250 HOUSES FOR SALE

FOR SALE Royal Trust 477-0191 384-8001

CHECK THIS FOR VALUE VIEW ROYAL
3 BRS, 2 baths, full bsmt., garage, sundeck, laundry rm. 16x24 L.R. 16x10 M. BR. 12x13 KITCH. Quick Possession. GARY WILLIAMS 384-8075 pgr. 1414 or 384-8001 MLS 43754.

SEA VIEW FARM
Close in Saanich Peninsula. 2.56 arable acres. Modern large 3 bedroom bungalow, full basement. Fireplace in 23' rumpus room. 2 bathrooms, double attached garage. Greenhouse and implement shed. $97,500. MLS.
DAR GARSIDE 384-8001

STARTER OR RETIREMENT
2718 Scott Street. Close to Sears. Now only $44,000. Fireplace in LR, 3 bedrooms.
JEANNIE DEWHURST
658-8980 or 384-8001

REDUCED TO $99,900 WHAT A BUY!
No step rancher in Sunny Gordon Head. 3 bedrooms. Den. 3 pce. ensuite. Must be sold! Ack quickly!
JEANNIE DEWHURST
658-8980 or 384-8001

DFH 477-7291
D.F.H. Real Estate Ltd.
1559 McKENZIE AVE.

OPEN HOUSE 4257 Eastridge Cr. Sat., 1:30-3:30 $79,900
Lovely family home only 6 years old offers 4 bdrms, 1-4 pce. bathrm plus 2-½ baths, LR with FP, formal DR with sliding glass doors to sundeck, rec rm complete with brick fireplace and bar plus laundry and workshop area and drive-in garage all on a lovely easy-care lot with fully-fenced backyard. Assumable 1st mtge of approx. $33,500 at 10¼% at $326 per mon. Due year 2000.
LORNE BARR 383-5484 (Res.)
D. SOUTHALL 652-1201 (Res.)
or 477-7291 Anytime

OPEN HOUSE 7970 ARTHUR DR. Sat. and Sun., 2-4
Move right into this new 3-bdrm home. Energy-conscious construction is evidennt with the bonus of a full daylight basement with RI fireplace. Serene setting — a stroll to the waterfront. Price — $79,900. Be home for Christmas, call me today!
ANNE ALEXANDER
477-7291 384-8075 (Pgr. 1164)

Open House 4 LEFT
DELUXE 3 BDRM TOWNHOMES
Everyday 1-3:30 400 CULDUTHEL
(Off Boleskine behind Tolmie School)
Selling fast because they're priced right! Almost 1200 sq. ft. contained in these ADULT-ORIENTED townhomes. Thermopane windows, DR and LR with acorn fireplaces, 1½ bathrms, laundry on main floor, kitchens with eating nooks. A must see for the buyer wanting quality and convenience and location. Priced from $46,800. Exclusive with
D. SOUTHALL 652-1201 (Res.)
LORNE BARR 383-5484 (Res.)
or 477-7291 Anytime

Here's The Starter Home For You! $2,000 DOWN
2 Bdrms, LR and kitchen with eating area, 3 pce. bathrm, stove, fridge, washer and dryer all included. Assumable $34,000 1st mtge., 11½% INT., due Dec. 1981 with payments of $348.98 per mon. principle and interest. If you qualify for the B.C. 2nd mtge of $5,000 at 14½% int. payments of $60.50 per mon., then you can purchase this cute and cozy bungalow for your own. Call now and let's make a deal!
D. SOUTHALL 652-1201 (Res.)
LORNE BARR 383-5485 (Res.)

A Cut Above With SEAVIEWS
Better than new — the landscaping has been done in this IMMACULATE 3-bdrm, full bsmt home on a quiet cul-de-sac near Saanichton Fair Grounds. Features of this CUSTOMIZED home include: quality carpeting throughout, two MASSIVE rock fireplaces (one heatilator), TEAK kitchen cabinets, EXTRA PARKING for recreational vehicles, extra-large lot. Purchaser may qualify to ASSUME $60,000 mtge. at 10¼%, $560 P.I., due Aug. 1/'80. New exclusive with
HEATHER WILDE
477-7291 (Bus.) 477-5929 (Res.)

CEDAR HILL CRAFTSMANSHIP QUALITY
Brand new and much better than average — you'll see the difference! From the rock (heatilator) fireplace to the solid wood cabinets to the large family from and through the extra duty thermo-glass it shouts quality! Offers 3 bdrms, en-suite, spacious living area and great play area. Offered at $85,900. Call now! Excl.
CLIFF HALAYKO
477-7291 384-8075 (Pgr. 480)
FRED DIELEMAN
477-7291 382-5464 (Pgr. 556)

FAIRFIELD $99,500
A nearly new home in a graceful area — less than a block from Dallas Rd.! Spacious, offering nearly 2700 sq. ft. of finished area with room for the whole family to enjoy. Features sauna in 3 pce. en-suite, 2 full baths, large family kitchen, den and full S-C in-law suite in bsmt. Hurry to view this exciting home. Exclusive.
FRED DIELEMAN
477-7291 382-5464 (Pgr. 556)
CLIFF HALAYKO
477-7291 384-8075 (Pgr. 480)

NORTH SAANICH Low Rancher Sea Views
Custom built in '68. Modern, 3 bdrms, deluxe hardwood floors, plaster walls, large bdrms, basement, direct access to beach. Exceptional value at $73,500. MLS.
IAN McGREGOR
477-7291 (Bus.) 652-4668 (Res.)

$54,900. 870 LAMPSON. TWO bedroom house, lovely area, views. 385-9893.

250 HOUSES FOR SALE

BOORMAN'S
612 Fort St. 386-7521
2045 Cadboro Bay Rd. 595-1535
BOORMAN INVESTMENT CO. LTD.

OPEN HOUSE SAT., 2-4 4142 TUXEDO RUSTIC POST AND BEAM
You may think that you're out in the country but located near St. Margarets School amongst rock and garden on ¾ of an acre is a unique 1 or 2-bedroom post and beam home.
Custom cabinets, tiled countertop and Jenn-Air range make up a beautiful kitchen.
Large dining room and living room overlook a very private backyard.
Double windows, haatilator fireplace, built in speaker system combned with solid cedar logs creates a rustic contemporary atmosphere.
Offer could be subject to approval for extra lot.
Separate Garage with bedroom loft.
Asking $108,000.
WYNN WRIGHT 477-6155
KEITH BOORMAN 598-3730
Bus. 24 hr. 386-7521

OPEN HOUSE SAT. 1:00-4:00 1701 CHRISTMAS RETIREMENT OR STARTER
Excellent 2 Bedroom bungalow with L.R. with fireplace, large bright family kitchen with adjoining family room. Assumable 12% mortgage due 1981. Located on a fenced garden lot in a quiet area. $64,500.
GORDON ADAMS
Off. 595-1535 Res. 592-1353

NEW LISTING 1785 ROCKLAND AVENUE OPEN SAT. 2-4 $84,500
Be warm and happy in your lovely tastefully decorated home on Rockland Avenue. Situated on an extra deep lot, it features fireplaces in both living room and rec room. Modern kitchen, 3 bedrooms on main. Walk on veranda, and a very unusually well finished basement with rec room and bar. Be the first to view this immaculate house.
LESLEY BARTON 595-2447
KEITH BOORMAN 598-3730
Bus. 24 hr. 386-7521

OAK BAY OPEN SAT. 2-4 2757 DUNLEVY STREET *$86,900*
Situated on quiet street close to ocean, park and transportation. Featuring:
—large living room with FP
—entertainment-size dining room
—family-size kitchen
—3 BDRMS (1 with FP)
—4-pce. and 2-pce. bath
—full basement
—drive-in garage (auto door)
—lovely garden — ample fruit trees
Reduced for quick sale, owners have purchased. Will look at all reasonable offers. EXCLUSIVE.
BUS. 24 hrs. 386-7521
KEITH BOORMAN 598-3730
WYNN WRIGHT 477-6155

BUILD TO SUIT
To your specifications. In one of the most prime locations off Rockland Ave. Cedar shake roof and cedar garage doors would be important requirements. European craftsmen ensures excellence in all stages of development. Priced from $110,000 up. For further information call:
WYNN WRIGHT
Off. 388-7521 Res. 477-6155
KEITH BOORMAN
Off. 386-7521 Res. 598-3730

EXCEPTIONAL UPLANDS INDOOR POOL
Situated on ½ acre, on a quiet cul-de-sac just a short walk from the 1st tee of the Golf Club, this very special residence offers 5,000 sq. ft. of gracious living on 3 levels. MAIN FLOOR: living room overlooking breathtaking pool enclosure, dining room, den, huge family kitchen, master suite adjoining sauna and pool area. UPSTAIRS: 3 bedrooms, play area. LOWER LEVEL: Rec room, huge hobby room, plus in-law or staff accommodation. This contemporary home is totally unique, with extensive use of stone, brick, wood, and rich wall coverings, exuding an air of casual elegance. Offered exclusively at $345,000. If you desire the exceptional — appointments to view with:
GAIL WEINBERG
Off. 595-1535 Res. 598-0183
PETER DUECK
Off. 386-7521 Res. 479-9909

QUEENSWOOD TENNIS COURT
Exceptional accommodation — over 3700 sq. ft., beatifully planned with the active family in mind, beautifully situated on a private .85 acre. SOME SPECIAL FEATURES: family room, laundry room off kitchen, sewing room, office, super master suite with dressing room. UPSTAIRS: 3 children's bedrooms, full bath. DOWN: rec room, play room, billiard room, workshop, storage galore. The grounds are secluded and easy care, the tennis court (professionally designed) provides year-round activity area. A price reduction of $15,000 makes this clearly one of the most outstanding values on today's market. Offered exclusively at $159,900.
GAIL WEINBERG
Off. 595-1535 Res. 598-0183
PETER DUECK
Off. 386-7521 Res. 479-9909

"OAK BAY"
In the lovely Willows Beach area, close to the sea, shopping, school and bus. Older character home has been completely re-done inside and out, it is like a new home.
Gracious LR with some seaview, white stone FP and soft beige carpeting, sep. DR, delightful kitchen W. oak cabinets, tiled counters and breakfast bar, BI dishwasher. Off the kitchen is a lovely family room with large windows facing due south, and a sundeck. Master BR has en suite and double closets, it also leads onto sundeck.
Downstairs you will find a cozy rec. room with wet bar. Sliding doors to a conservatory with indoor B.B.Q. Off the conservatory is a sauna and luxurious shower. 2-3 more BR's (Den— Office) and a combination bath-utility room.
The lot has a delightful back yard, and there is a double garage with attached workshop for your hobbies.
Exclusive listing at $135,500.
For information and appointment to view call:
386-7521 TOVE BARLOW 477-9859

"UPLANDS"
Are you in the market for the ultimate in luxury? This is truly a one of a kind home. The main floor consists of approx. 4000 sq. ft. of living area, plus an indoor pool the likes of which I doubt you have ever seen. The pool area and pool is completely finished in mosaic tile. There is a diving board and slide, a swirl pool, a large sauna and change rooms with showers etc. A small waterfall fountain adds charm. Post and beam construction with massive glu-lam beams and skylights. The living room is very elegant, with marble FP wall, solid walnut feature wall, electrically operated drapes, stereo hook up for 20 speakers throughout the home. Formal DR, Cozy family room, 5 BR's with en suite.
Extensive recreational areas downstairs, rec. room with FP and large wet bar. Billiard room, ping pong area, and lovely panelled den or library.
Located on over 1 acre of lawns with lovely old oak trees, and underground sprinkler system.
For further information and appointment to view please call:
386-7521 TOVE BARLOW 477-9859

250 HOUSES FOR SALE

HENDERSON REALTY LTD.
385-9741

OPEN HOUSE 7708 EAST SAANICH RD. $62,900 SAT. and SUN. 2-4:30 P.M.
2-bdrm home on flat lot with 83-ft. frontage. Features are thermopane, built-in vacuum, flue for space heater in basement, quality carpeting and cupboards. 1050 sq. ft. on the main.
W. B. HEMMINGSEN 592-4479
R. GIBSON 658-5153

ATTENTION BUILDERS
Large, duplex-zoned lot 60x124.1 with rentable, older house on property. Firm $40,000.
HOWARD TOMLIN
385-9741 477-1327

SOOKE $47,900
12% mortgage available here, and a nice modern 2 bdrm bungalow, with fireplace as well as carport and separate double garage/workshop. All fenced. .8-acre lot. MLS. Hurry on this!
GLENN NICHOLLS
385-9741 598-7689

COLWOOD
3 bdrm no-step rancher with full bsmt. One of the few houses in Victoria with an underground bsmt. which makes it inexpensive to heat. 75x150 treed lot, 8x32 sundeck, outdoor barbeque, LR with RP, large kitchen/dining room, R-I fireplace, beamed ceiling. $68,500.
RALPH KELLER
385-9741 388-4076

SWAN LAKE
2 Bdrm, up, large full in-law suite down; presently rented for $275. Present all offers on $61,500.
RALPH KELLER
385-9741 388-4076

REALSPAN PROPERTIES LTD.
846 BROUGHTON 388-6454

TRIANGLE MOUNTAIN
Get on top of things in this large 5 bedroom home with super views and all day sunshine. It's located on two acres of trees and rock only twenty minutes from town. Other features include 2 large fireplaces, three bathrooms, large rec room with bar and large sundeck. New M.L.S. at $125,000. Phone now for appointment, please.

ARBUTUS
The ultimate in executive family accommodation. This Mamic built home boasts 4 bedrooms, 3 bathrooms, two fireplaces, and a host of pleasant surprises. It is close to UVic, schools, churches, shops and bus in an area of fine homes. Lots of room for entertaining and yes it has a formal dining room too. Best of all it is in showroom condition for you to move right in. Viewing by appointment only please. MLS 43714.

A. J. "Sandy" Crawford
477-1561

UNIVERSITY $84,500
Must be sold as owner transferred. Contemporary, 3-bedroom bi-level bungalow on quiet cul-de-sac. Has fenced back yard ideal for vegetable garden, built-in D.W., large rec room with fireplace roughed in. Lots of room for future development. All electric heating. Be the first to see this good family home Saturday with:

A. J. "Sandy" Crawford
388-6454 (477-1561)

the Permanent For Sale
702 FORT ST. 382-9191
BOB HUGHESS — MANAGER

OPEN SAT., 2-4 1592 Sonria
Beautiful 4-bedroom post and beam split level — minutes to golf course, shopping, bus and schools. In quiet area with lots of trees and privacy. Everything is in immaculate shape — large lot.
JEAN McMICHEAL
382-9191 477-9113

BIG FIVE
972 sq. ft. rup — 5 large BR's (MBR ens), 1404 sq. ft. on mn. Fam rm adj to k, see thru FP to LR and DR, Mn flr pdr rm, laundry, utility. A lot of house in UVic area. Offered at $79,000. ML. Call.
HERB McDANNOLD
382-9191 384-6768

CHARMING
4-BR older home featuring spacious rooms — formal dining room — solid oak floors — ideally located on a large lot — 64x168. Vendor may carry first mortgage at 12%. F.P. — $75,000.
RUSS McDOWELL
382-9191 382-7930
THE PERMANENT

Victoria Realty LTD.
386-3585

KEATING VALLEY OLDFIELD ROAD $74,900
This 3-bedroom full basement home is situated on a deep treed lot, in a quiet rural setting. Living/dining room with a white brick fireplace and sliding glass door to the sundeck over carport. Large country kitchen with built-ins, eating area. The full basement offers a slate entry, spacious panelled rec room with beamed ceiling and brick FP, 4th bdrm, laundry and den. Shake roof and drive in garage. MLS. Doug Munro — 477-0718, Colin Munro, 652-3383, Off. 386-3585.

BRAND NEW SAANICHTON
There is still time to choose your colours and carpet for this 3 bedroom full basement home under construction. Large kitchen, ensuite, Priced for immediate sale at $68,900. For more info please call Colin Munro, 386-3585, res. 652-3383.

250 HOUSES FOR SALE

Montreal Trust

JUST REDUCED TO $169,000

- A magnificent view
- Waterfront on 1.1 acres
- Tastefully landscaped
- A charming 4-bdrm rancher
- An extra large DR with a gorgeous view
- A well planned kitchen with 2 built-in ovens. Yes — even a pantry.
- Good sized and very relaxing family room with rock FP.
- 4 bdrms or 3 bdrms and den. All ample size.
- 3 bathrooms
- Laundry on main floor
- Gracious entrance
- Plenty of storage and workshop area in basement.
- 2 car garage

Offered at $169,000. (MLS) For appt. to view phone:
E. W. PROKOSCH
386-2111 477-2194
386-2111 ROY KAISER 477-6813

SIDNEY $35,000

Affordable town house with 1150 sq. ft. of livingspace. 3 bdrms, bath and ½. Compact kitchen, patio doors off LR to a good-sized garden. Property is fenced and also has good-sized storage shed. Close to shops and schools. Contact:
DARLENE PEDERSEN
656-3924 656-1881

SIDNEY OCEAN VIEWS

from this large, well-kept home. Sitting on two 55x100 ft. lots in Sidney. House has 1484 sq. ft. on one floor, with 3 bdrms, large kitchen with built-in oven and counter-top stove, deck from Dr, LR with FP and a family room. The full basement is drywalled and ready for development. You'll find many extras throughout. Close to parks and shopping. Priced at $69,900. To view call:
DARLENE PEDERSEN
656-3924 656-1881

BROADMEAD New MLS Listing

Immediate Possession

This new listing offers the ideal home for small, executive family or retirement. 3 bdrms — 2½ baths plus den. Super family room off kitchen — with f/p — large LR with good-sized DR — fenced backyard with complete privacy. Functional kitchen with eating area. Asking $132,500. For further details and viewing please call:
ALAN WESTGATE
386-2111 656-3423
WELLS HOOKER
386-2111 652-3634

OAK BAY 3499 CARDIFF OPEN HOUSE SAT. 1:30-4:00

A reverse split-level home in the extremely popular Upper Henderson area. The home offers 3 bdrms plus den/rumpus room. Large, corner lot, wrap-around sundeck and the affordable price for this area of $92,500. See Fri. Times - Sat. Colonist Financial page. Owner's exclusive agent.
NEIL RAWNSLEY
386-2111 595-1507

DUNSMUIR 388-7868

OPEN HOUSE

#4-738 Wilson St.
THURS., FRI., SAT. and SUN., 1:30-4:00

TOWNHOUSE with 3-Bdrms, Bsmt. has space for Rumpus Rm or Workshop. Immediate possession on this immaculate home. Affordable price of $53,900 with large assumable mortgage. Electric heat. Come and view this home with:
Richard McKenzie, 479-5047 or Dean Elliott, 383-7339 or 388-7868 anytime.

OPEN HOUSE

Saturday and Sunday, 1:30-4:00 p.m.
3661 QUADRA

LARGE LOT — SECLUSION! Just listed this well kept two bedroom and den Bungalow with basement. Set well back on a deep lot with plenty of trees and privacy. A dream for an ardent gardener. Owner will help with financing. MLS.
ASKING: $58,500
Leo Pigert, 598-1975, 388-7868
Evan Williams, 388-5464 Pgr 745

LOG HOUSE

CROFTON

5-Bdrm and Rec room — Large living area and kitchen. Must be sold, OR EXCHANGED for House OR House and Boat. Give me a call:
Bing Richards
388-7868 388-5464 Pgr. 732

$42,900

Older, but clean family home. Large Living Room, real family kitchen. 2 Bdrms on main — two upstairs. Part Bsmt. Assumable mortgage of approx. $25,800 at 10¼%. For details call:
Leo Pigert 388-7868, Res. 598-1975 or Evan Williams 388-5474 Pgr. 745.

MOVE IN FOR CHRISTMAS

3 Homes UNDER CONSTRUCTION. Near ROYAL OAK Shopping Centre. Now is the time to select your own colours, carpets, kitchen cabinets, etc. also to work out trade or guarantee on your present home. Prices from $65,000 to $76,000. 11¾% Mtge. Call: Leo Pigert, 388-7868 or 598-1975 or Evan Williams, 388-5464 Pgr. 745.

ROYAL OAK .72 ACRES

Here is the home you have been looking for. Almost ¾ acre with a mature comfortable and cozy 4-Bedroom (2 up and 2 down) home. Basement and oil heat. Living Room has wall to wall and excellent fireplace. Separate garage and 6 Fruit Trees make this property a gardener's paradise. Full Price $74,500.
By Appointment: A. Klenman 656-4242, 388-7868.

NEAR NEW

Close to town. (Just off Quadra). 2 Bedrooms, den, Liv. Rm. with fireplace, modern kitchen, din. room, util., and get these five new appliances, dishwasher, range, wash-dryer, refrig. 65x107 lot. All the for $68,900.
Call now. Allan Klenman 656-4242, 388-7868

SAANICHTON HOME ON ½ acre lot. Assumable 10¼% mortgage. 1500 sq. ft., 2 bedrooms, large kitchen with built in appliances, fireplaces in living room and family room, large patio. Insulated workshop or garage. $74,000. 652-3549.

BY OWNER 3 BEDROOMS, LIVing room, dining room, kitchen, bathroom, sundeck off dining room, 2 bedrooms in basement, kitchen, bathroom, living room, laundry room, carport, lot 85x110'. 1292 Garkil Road. $75,500. 477-6816 or 592-3064.

250 HOUSES FOR SALE

THE ZIEGLERS OPEN 2-4 P.M. SAT.-SUN. 3145 WEALD ROAD UPLANDS

If you want a large family home, then do not be deceived by the exterior appearance of this home when you drive up — it's fully developed, featuring at least 2300 sq. ft. on the main, and 1800 sq. ft. finished professionally in the above-ground basement. A great three or four-bedroom home, fully insulated, new quality carpets — fully updated in the most contemporary and tasteful style with a master ensuite that's a dream. There is absolutely nothing left undone — a beautiful home on a large ½-acre lot modestly priced at $225,000. Call any time and we would be happy to arrange an appt. to view this ZIEGLER exclusive.

OAK BAY OCEAN FRONT ARTIST STUDIO

Sitting high overlooking Shoal Bay, Trial Island and the Olympics, is this West Coast contemporary three or four-bedroom home featuring unobstructed water views from every major room in the house — including the large living room with feature brick fireplace, the formal D.R. with huge rock patio and the gourmet kitchen with track lighting. Recently redecorated, the home features quite apart from the den and family room, an independent studio located above the house with sauna and superb 180 degree views — a beautiful ZIEGLER exclusive at $155,000.

4.8 ACRES SAANICH PENINSULA FARMLAND

Presently under professional cultivation and producing raspberries, strawberries, logan and lulu berries, plus about 1 acre of lush vegetable production and several fruit trees. Modest, 2-bdrm farm cottage with central heating, 3-pce. bthrm on city water and hydro. Excellent outbuildings for 5 vehicles, packing lean-to, ample hard surface parking area plus surfaced road full depth of property. Owner may consider including new tractor and all equipment in the asking price if completed prior to 31 Dec. 79. — $120,000. THE ZIEGLERS.

BROADMEAD CONTEMPORARY

Set among tall evergreens and mature shrubs stands this excellent example of West Coast contemporary architecture, combining rough cedar and stone into beautiful living accommodation. Large L.R., good D.R. with floor-to-ceiling fireplace, 4 bdrms, 3 bthrms, a large rec room, and fenced back yard. $142,000. THE ZIEGLERS.

THE ZIEGLERS
592-1768, 384-8075
Pgr. 310

SEASPRAY PROPERTIES LTD./REALTOR
595-3151

OCEAN CITY REALTY LTD.
990 FORT ST. 381-2233

TWO LOVELY ACRES

Three-bedroom home with large workshop, greenhouse, one acre lovely soil and cleared. One acre light trees and bush, creek runs through property. Largely fenced. Close in, only minutes from Woodwards. New exclusive. $74,900.
Alex or Anita Tait
381-2233 477-8522

OAKLAND/HAULTAIN

2-bdrm home in a nice quiet area of Oaklands-Haultain plus 2 bdrms in the full-height basement. LR with a fireplace, family-sized kitchen with eating area, new roof, gutters, separate garage. Offered at $51,900.
TARA BHALLA

HAMPTON PARK

Spacious, 2-bedrm home in excellent condition. Well-maintained, modern electric kitchen and bathroom. Full basement mostly developed, could be an in-law suite. Glassed-in back patio. NOTE: $22,000 10½% mortgage on this property. Asking $48,900.
TARA BHALLA

SHELBOURNE PLAZA

3-bdrm, modern home close to shopping, recreation and all levels of education, drive-in garage, large finished rec. room, gleaming hardwood floors in L-shaped LR and DR. Only $59,...
TARA BHALLA 382-8679
OCEAN CITY REALTY 381-2233

CEDAR HOME ON SECLUDED 12 ACRES OPEN SAT.-SUN. 1:30-4 1490 KANGAROO ROAD

A home you have to see. Located on a sunny clearing on 12 acres. Features 2 heatilator fireplaces, custom cabinets, family room, separate dining room, 3 baths, built in vacuum, double garage and much more. Drop in Sat. or Sun. and see or phone for appointment. Take Sooke Rd. to Kangaroo and follow the signs — ½ hour to town — asking $139,900.
MARILYN MOORE 382-8015

$47,000 OPEN HOUSE SAT. 2-4 1791 HAULTAIN

Cute, clean, tastefully decorated begins to describe this charming home of 2 small bedrooms, full basement, cosy living room, delightful modern kitchen with eating area, good quality carpeting and many other extras.
STEVE SALAGA 388-6275 #663
Res. 652-4362

Glengarry Realty & Investment Corporation

OPEN HOUSE
4199 KEEWATIN
Sat. 2-4
$89,900

- —3 Bedrooms
- —1367 Sq. ft. finished
- —Large undeveloped area
- —Rock Fireplace & more

Alan MacGillivray 477-5950
Glengarry Realty 479-7138

A. E. LEPAGE WESTERN LTD. REALTOR

$64,000 at 11¾% ASSUMABLE

3-4 BDR, 2 FP, BRAND NEW

The address is 4120 Shelbourne, the full price is just $87,700. Act quickly. ALMA BRECHERT 477-7121 or 598-4020.

250 HOUSES FOR SALE

National Trust Realtor
Hillside Mall 595-2121
3440 Douglas 382-8101

BEST OF BOTH

In this large family home located in beautiful Sidney. Close to sea. Approx. 1400 sq. ft. on the main. 3 bedrooms, 5 piece bathroom and 3 piece en-suite. Living room and dining room with see through fireplace. Large family kitchen with built-in nook. Extra's, 25x25 sundeck, intercom, garburator, plus, super in-law suite down, sale priced at $89,900. Approx. $38,000 1st. mortgage at 12% assumable. Call owner's agent to view.
A. J. "ANDY" ANDERSON
595-2121 Off. 388-6275 Pager 401

OAK BAY BORDER

Large 3 or 4 bedroom character home close to Oak Bay Rec Centre and Jubilee Hospital. 19'7"x15'3" livingroom with fireplace, also large 16'4"x15' diningroom with fireplace, updated bathroom, roof and gutters 1½ years, 32x12 sundeck. Many, many extra's, a must, see at $78,500, with a $43,900 10¼% assumable mortgage. Call:
A. J. "ANDY" ANDERSON
595-2121 Off. 388-6275 Pager 401

$48,000 to $56,000

There are many homes still on the market at these prices with low down payments and some have good mortgages that can be assumed.
2 bedrm. with basement. 3 bedrooms without basements. Some have fireplaces. Good size lots, carports etc. Older but in good repair.
For more information call HAL BARBER 382-8101.

TAIT—AGNES—BARAN THIS AREA WANTED

My customer needs 3 bedrms., dining rm. (OR big kit.) rec. rm. in high basement. Big wide yard not over $60,000. If you wish me to see to sell your as yet unlisted property, I'll call at your invitation.
JOHN RUSSELL 386-9574 — 382-8101.

Castle PROPERTIES LTD.

SHAWNIGAN $71,900

If you're in the market for something different we have the answer in this distinctive 3-bdrm Linwood cedar home. Nestled peacefully amongst the trees this charming home combines rustic appeal with modern conveniences. The financing is $55,000 at 10¼% so call now as this won't last long. DON MARSDEN, 388-6366; PETER VINCENT, 385-4802 or 388-6275 pager 564, 386-6164.

GLEN LAKE BRAND NEW $63,900

- —3 good bedrooms
- —Full basement, drywalled
- —Kitchen opens onto deck
- —5 year warrantee
- —Thermo windows
- —Heavy insulation
- —Quality throughout
- —Quiet cul-de-sac
- —Great area, great lake view

DOUG POWELL, 592-6417 or 388-6275 Pager No. 878.

BRAND NEW WITH A LAKE VIEW

We have a 3 West Coast contemporary homes that are now ready for your perusal. Some of the many deluxe features include:

- —Celestory windows
- —Family room off the kitchen
- —3 baths (3 or 4 pce. ensuite)
- —Vaulted ceilings (cedar in liv. rm)
- —Eating area and Greenhouse windows in kitchen
- —Drive-in garages

These homes are just minutes from town and well priced from $86,900 to $89,900.
RAY TILLYER
479-1271, 388-5464 pager 567
DOUG POWELL
592-6417, 388-6275 Pager 878.

JUST LISTED $42,000

A fantastic buy for this 2 bedroom, full basement home. Convient location, everything updated. Good financing. An ideal starter or retirement home. List ed with
PAUL PETERSON
384-2835 386-6164

BRITISH AMERICAN REALTY LTD.

Potential Sub-Division 1⅓ Acres Telegraph Bay Plus Charming Character Home

Approved subdivision potential of this very private 1⅓ acres located in the desirable Telegraph Bay area — possible 3 to 5 lots available plus gracious, well-cared-for character home, custom built in 1929 and offering large entertainment-size rooms with all the charm of yester-year. Available for immediate subdivision or move in and enjoy this delightful home with its private, park-like setting and retain subdivision as an edge against future inflation. Priced right at just $197,500.
Call now for further details. EXCLUSIVE.

1.5 ACRES Beautiful Home $114,900

A 5 yr. old custom built home of better than average construction that has been maintained to be like new. The home is a 2-level design with 1247 on the main and 1075 sq. ft. up. The functional floor plan featuring large L.R. with quartz F.P., large D.R., family kitchen with JENAIR and wall oven, 5 bdrms. with master suite having a dressing room, ensuite and dramatic F.P. Located on Triangle Mountain with total seclusion. A great deal with vendor willing to carry an open mortgage at 12½%.

TRIPLEX $69,900 $10,000 DOWN

Located off Gorge Rd. in an ideal rental convenience area. This conversion triplex features two self contained suites up and a large one-bdr. main suite. Rentals total $7944 annually and vendor will carry via an Agreement for Sale at 12¼% with $10,000 down to approved credit.

RANDY SMALL
LEE WROBEL
388-6275 pagers 654; 865

JAMES BAY. 2+ BEDROOMS near sea and stores. Private sale. $48,900. Phone 383-5553.

250 HOUSES FOR SALE

BLOCK BROS.

See Our Weekly BESTSELLERS CATALOGUE

OPEN HOUSE 3954 REYNOLDS COURT SAT., 1:30-4:00

New split level home. 1685 sq. ft. finished. 3 bedrooms (master ensuite). Large living room with heatilator fireplace, and dining room in-line. Convenient kitchen with vintage oak cabinets and eating area. Family room and den. Separate utility room. 2½ bathrooms. Drive-in garage. Aluminium siding and gutters for easy maintenance. Asking $84,900. Directions: Lakehill Dist. Reynolds Crt. is a cul-de-sac off Reynolds Rd.
Buzz Mainprize
658-8268 477-1841

ROCKLAND/FAIRFIELD CHARACTER HOME BEAMS — HARDWOOD 1344 MINTO OPEN HOUSE SAT., 2-4 P.M.

An old world 3-bedroom home of character and in superlative condition. Reception hall, large living room with brick fireplace and beam decor, dining room, spacious kitchen, and 3 large bedrooms and bathroom upstairs. Beautiful hardwood floors. Good, high basement. Garage. Close to schools and shopping. EXCLUSIVE. Offers are invited, $83,500.
TED WALFORD
Residence (24 Hrs.)
Office Office
598-1420 477-1841

RURAL SETTING

Well maintained duplex boasting one of the largest lots in the area. "Like new" carpeting. Floor to ceiling fireplace. Roomy kitchen plus eating area. Large living room could accommodate a dining room off kitchen. Quietly situated in a cul-de-sac. Appliances are negotiable. Offers to $48,500.
477-4489 Kevin Wensley 477-1841

PROFESSIONALLY REMODELLED

Located beside Beacon Hill Park, this completely redecorated and updated 3-bedroom home features new carpeting, full-sized dining room, large eating area, separate living room all situated on a good sized lot with separate garage. Offers to $71,500.
477-4489 Kevin Wensley 477-1841

A. E. LEPAGE WESTERN LTD. REALTOR

OPEN HOUSE SAT. AND SUN. 2-4 973 KENTWOOD

Desireable 2-BDR, full basement home offering over 3000 sq. ft. of finished living area. Entertainment size living room plus sep. Dr., family room off kitchen and 2 large BDR on main floor. Down there is rec room with FP, game room, 2 more BDR, 3-pce. bath plus workshop. Dbl. carport plus drive-in garage and extra parking area. Plus many built in features. Offered at $129,500. MLS. DENNIS FERRILL 477-7121 or 658-8636.

OPEN HOUSE SUN. 2-5 4528 BALMACARRA

"DON'T MISS" this distinctive 2-storey, full basement home situated on a quiet cul-de-sac in Gordon Head. This 2½-yr.-old, 4-BDR home offers over 3400 sq. ft. of finished living area. Large LR with feature floor-to-ceiling rock FP, sep. DR., spacious family rm. off kitchen, rec room with FP down plus much, much more. Large assumable first mortgage at 10¼%. Offered at $169,900. New MLS. DENNIS FERRILL 658-8636 or DAVE SHERMAN 595-7990. Office 477-7121.

OPEN HOUSE SAT. AND SUN. 2-4 4472 COTTONTREE

Near completion, this 3-BDR, full basement home offers a formal sunken LR with cedar ceiling and skylight, large sep. Dr., family rm. off kitchen with heatilator FP. Roughed-in rec rm. and 3rd BDR down plus lots more room for future development. Excellent value at the asking price of $137,000. MLS. DENNIS FERRILL 477-7121 or 658-8636.

12% FINANCING BRENTWOOD

Nearing completion. Vendor may assist on first mortgage. Call now to see this fine home, 2 BDR., 3 bathrooms, sep. Dr., family room on main and rec room in lower level. Shake roof, intercom, built-in vacuum. MLS. $87,500. DOUG PAYNE 658-5833 or 477-7121.

B.C. LAND AND INSURANCE AGENCY LTD.

CHARACTER HOME

Sunken LR with massive Red brick FP. Modern kitchen with separate dining room. Could be 5 Bdrms. Corner lot with lovely landscaping.
REDUCED TO $59,900.
TRY YOUR OFFER
Don Oakes 478-4334
Don Riehl 478-7403
B.C. Land 478-5588

OPEN HOUSE SAT 1:30-5PM 3823 CAMPUS CRES

Beautiful 6 year old 4 level home on a quiet cul de sac beside U Vic. 12 rooms plus 4 baths, workshop, double garage, carport, lots of extra parking and room for a pool, $139,000. Phone 477-7312.

COBBLE HILL

PRIVATE SALE

Unique and beautiful home featuring African hardwoods and handmade zinc light windows and 2 large hand blown Italian chandeliers. Situated on 50 acres with a beautiful view, orchard, large organic garden, greenhouse, workshop and 2 outbuildings. $225,000. 743-4553.

$36,900

1 bedroom, no step home on corner lot in Sidney. Lots of shrubs and trees. Close to downtown. Early possession. Call refinancing.
Sparling Realstate
Betty DuTemple
656-5511 RES. 658-8130

BY OWNER, 4 YEAR OLD 3 bedroom family home, on quiet cul-de-sac in Langford. Fully landscaped, fenced backyard, double driveway, carport. Extra features: inside large kitchen, built-in dishwasher, living room with rock fireplace and bay window, oak parquet flooring in master bedroom, 1½ baths, rec room. Open House, 3173 Monnington Pl., Sunday November 25th, 1-5pm. or 478-8073 evenings.

250 HOUSES FOR SALE

Canada Trust Realtor

TWELVE PERCENT MORTGAGE!

New Home Priced at $85,900 with $20,000 cash, the vendor will carry the full balance at 12% on a 2 year term. OVERLOOKING Cedar Hill Golf Course - Four Bedroom - Three bathrooms - Recreation Room - Thermo Windows - Living Room with Fireplace - Dining Room - Two large Sundecks. ALL THIS AND ITS READY TO MOVE INTO IMMEDIATELY. Please call: IRA FREEDMAN of Canada Trust at 595-5131.

FAIRFIELD ROCKLAND $79,900

3 BDR'S, Basement, High-Up Beautiful setting. EXCLUSIVE
FREDLERCH
479-0428 Res. 595-5131 Off.

OAK BAY

Character, charm, spaciousness! Restored woodwork, careful maintenance and upgrading. This 3-bedroom home features separate den and one of the nicest family room — kitchen combinations you will ever see, complete with Fisher stove AND fireplace. Laundry adjoining kitchen, 2 full bathrooms. Beautiful fenced and landscaped lot offering privacy and parking for 2 cars off paved rear lane. Don't miss this!! Offered at $132,000. To view call:
Leslee Farrell
592-7246
Doug Coddington
595-0795
or 388-5464
Pager 665 or 725
Seaspray Properties Ltd. 595-3151

GARDNER REALTY Ltd.
895 Fort St. 385-7744

OPEN HOUSE SAT. 1:30-4:30 1745 BANK ST., $62,500

Pleasant, clean home with den and workshop. Attractive, character dining room, stained beams, panelling and cabinets. Excellent financing — large assumable mortgage at 10¼%.
AUDREY MONT
385-7744 598-7598

3 BEDROOMS PLUS BSMT SUITE

New on the market! Located in an area of good family homes, this 3 bedroom home has an "L" shaped living room-dining room, with washer and dryer hook up in the kitchen. The self-contained 1-bedroom suite has an outside entrance, separate meters with electric heat. Large lot 60x156' average. House now rented for $400 plus $200 for suite. Asking $71,500. Exclusive with
385-7744 Martin Battle 598-6605
385-7744 Cliff Salmond 477-3626

HOME & LOT DIRECTORY IN COLWOOD

Direct from Builder

New homes from $58,900. Features include thermopane windows, fireplace, FA electric furnace, extra insulation, eating area in kitchen and much more. All homes carry a 5 yr. warranty.

Building lots available in excellent locations. Hilltop or close to ocean. Ideal for custom building.

Character 2 storey home in excellent condition. With formal foyer, separate dining, fireplace in living room, large main floor master bedroom with fireplace. 2 big bedrooms in upper level. Full and open basement. Mgt. of $54,000. at 11¼%. Definitely a home to view.

FOR MORE INFORMATION PH. KEN MILLAR 478-1721 or 384-8075 PAGER 519 ANYTIME

RIDLEY BROS.
DEVELOPMENT CO. LTD.
MEMBER VICTORIA H.U.D.A.C.

JACK MEARS OAK BAY REALTY LTD.
2194 OAK BAY 598-3321
Where Trust Is The Basis Of All Business

OPEN HOUSE 562 TAIT STREET SATURDAY 1-4 P.M.

A demand area of fine homes and gardens. So close to schools and buses. 3 bedroom on main, 2 extra down. Living room with fireplace, dining room, kitchen has eating area. Sun deck PLUS patio in a completely secluded, well cared for garden area. Asking $70,000. For prior viewing please call PHYLLIS COUTTS at 598-3321 (bus) or 388-9563 (res).
Member Relocation Services Canada

BLOCK BROS.

BILL'S BESTSELLERS

SIDNEY
One level - 3 BR. - Assumeable Mortgage, Immaculate - $68,900
Cul-de-sac - 3 BR. - Quality plus. Well landscaped - $69,000

BRENTWOOD
Four level split - 4 BR. - 3584 sq. ft. Assumeable Mortgage - $110,000

NORTH SAANICH
Builders home - 4 BR. - One acre. Two way heating - $83,000
New Contemporary - 3 BR. - Half acre. Wooded seclusion - $89,500
Building lots - ¾ Acre - Perc. Tested. Water views - $38,000
656-7117 Bill Mosher 656-5584

250 HOUSES FOR SALE

BLOCK BROS.

See Our Weekly BESTSELLERS CATALOGUE

"HIGHLAND DREAM"

Country living can awaken your senses as you feel the good earth under your feet. Quietness of an undisturbed 7.65 and the company of nature's family. Imagine yourself in an exquisite ranch style home featuring banquet-style dining room, and den, 3 bedrooms and rock walls. Landscaping. $125,000.
ROB AND SUE FUKUSHIMA
386-3231 598-5245
BLOCK BROS. REALTY LTD.

'STARTER HOME'

Attractive, well kept home situated on easy care fenced lot. It features a spacious kitchen with lots of storage space 3 bedrooms and downstairs workshop. Single garage. $57,500.
ROB AND SUE FUKUSHIMA
386-3231 598-5245
BLOCK BROS. REALTY LTD.

OPEN HOUSE 4311 TYNDALL AVE.

20 year old solid 3-4 bedrm, full basement home. 1900 sq. ft. on main. $84,500.
MARGARET PRICE
386-3231 477-1941
388-6275 Pager 461

OPEN HOUSE 780 ROYAL OAK AVE. SUNDAY 2-5 P.M.

Very pleasant home that has been completely re-done in the past year ie. new roof, gutters, carpeting, new kitchen, 3 bedrooms, extra large kitchen and best of all. A large assumable mortgage due in 1982. Asking $76,900.
MARYANN WALDMANN
386-3231 477-5759

DUPLEX UP AND DOWN

Renovated and easily rented. Down 350 and up 250. Separate garage full basement. Bay and Cook area. $57,900.
RICK MITCHELMORE
386-3231 595-1102

SEA VIEWS TRIANGLE MTN.

Located on a large lot amidst the trees is this four bedroom home. Tastefully decorated with fireplaces in living room and family rm. Bathrooms on both floors plus ensuite, Kitchen, breakfast nook, separate dining rm. with vaulted ceiling balcony and garage. Offers at $97,000.
RICK MITCHELMORE
386-3231 595-1102

BEACH DRIVE

Stately home in Uplands area set in approx. 1.1 acres, 5-6 bedrooms, 4 bathrooms (master with sauna). Entertainment size living room with dark oak floors and marble fireplace. Dining room has French doors leading out to a secluded patio. Family size kitchen. Den with teak parquet floors. Asking price $325,000. This beautiful home listed exclusively with.
MARYANN WALDMANN
386-3231 477-5759
BLOCK BROS. REALTY LTD.

WHITTOME'S
ROYAL OAK OFFICE
479-1667 (24 Hrs.)

OPEN HOUSE Sat. and Sun., 2-4 P.M. 2538 SCOTT ST.

It may not be a beauty but this 2-BR home is all newly constructed above basement level. It has thermoglass windows throughout, it's bright and fresh, and would be easy to maintain. Basement is good storage but limited use by height. Asking $53,900 but open to offers and vendor will consider carrying a mortgage. Exclusive with Wilfred Davis, 479-1667 or 658-8884.

OPEN HOUSE SAT., 1-4 P.M. 1133 BALMORAL

Assumable mortgage available with this immaculately clean 3-bedroom house. Good landscaped lot all for $42,500. Come see and make an offer!
479-1667 Baz Pharaoh 658-8449

Quadra-Lakehill

A 3-BR 3 year old house, over 1200 sq. ft. on main, in tip-top condition, with full basement well laid out for development. Lot is landscaped and completely fenced at rear. Excellent value at $72,500. To view call — Wilfred Davis, 479-1667 or 658-8884.

CORDOVA BAY GEORGIA PARK

Seaviews with Mt. Baker beyond feature this 3-BR ranch style home with developed lower level. Spacious rooms include LR over 22½ ft., 14 ft. DR, master BR suite, stained oak floors. Added features are one-step entry from dbl. carports, large rec room with FP, workshop 18x18, private sun-trap patio. This is a charming house, in excellent condition, on easy care lot. View by appt. only. Price $143,500.
Wilfred Davis
479-1667 658-8884
Canada Wide Executive Relocation Service

BRAND NEW

12½% MORTGAGES
3 OR 4 BEDROOMS
1670 SQ. FT.
$64,900 TO $67,900

Brentwood Bay on fully serviced large lots. You won't believe it's a Strata-duplex. Unique styling offers more for your money in well-designed, liveable family accommodation. Covered parking, sundecks, masonary fireplaces, 1½ baths, family rooms, and large laundry/storeage areas. 1135-37 and 1097-1101 Damelart Way. 4 homes left.
R & N Developments
384-4549 477-2686

OPEN HOUSE

1-4:30 daily

BY OWNER LANSDOWNE SLOPE

2159 Sandowne Rd. Newly decorated 3 bedroom home, extra large lot, nicely landscaped, close to schools, shopping, golf course. Offer to $89,500. Purchaser to arrange own financing. Immediate possession. No agents. 477-9922 for appointment.

OPEN HOUSE Oak Bay Border

966 Wilmer Street
Sat., Sun. 1-4:30

ASSUMABLE 9¾% MORTGAGE

Lovely 7-year-old home, bright and clean, three bedrooms, plus large in-law suite in completely finished basement. All this in extremely desirable area. 595-0767.

250 HOUSES FOR SALE

the Permanent For Sale
3647 SHELBOURNE 477-0141
LARRY BROOKS — MANAGER

HOME & INCOME

Buy this modern duplex that backs on to the beautiful Gorge Vale Golf Course and have some help with the mortg. Located in a beautiful, quiet residential area this home offers a 3-BR suite with huge LR with FP and a bright 2-BR unit. All appl. inc. the 2 sets of w/d are accounted for in the asking price of $83,900. As a bonus there is a $53,000 assumable 1st mortg. at 11¾%. Call me to view this fine EXCL listing.
J. DAVID HYSLOP
477-0141 598-5666

GORDON HEAD SPLIT LEVEL

Easy step, 4 BR home near K-Mart, has family room with FP, part basement and lot 70x128. MLS. $87,500. Check and compare this excellent home.
477-0141 ELSIE O'BRIEN 477-5470
HEATHER GAMMON
477-0141 385-8814
THE PERMANENT

JACK MEARS OAK BAY REALTY LTD.
2194 OAK BAY 598-3321
Where Trust Is The Basis Of All Business

SOUTH OAK BAY

Compact 2 bedroom home. Living room with impressive granite fireplace. Sunroom overlooking garden. Separate carport. Only one half block to the sea. Asking $61,000. For further information please call GIBBY McLEOD at 598-2264 or BETTY McFARLAND at 658-5927 or Office at 598-3321.

SUPER VIEWS OF MOUNT BAKER

Well maintained 3 bedroom split level home on one-half acre close tot h Experimental Farm. Roomy kitchen with oodles of honey maple finished cabinets. Second bathroom down with reacreation room. Double windows. New aluminium gutters. Attached garage. Asking $92,000. For further information please call BETTY McFARLAND at 658-5927 or GIBBY McLEOD at 598-2264 or Office at 598-3321.
Member Relocation Services Canada

Fairfield Realty Ltd.

OPEN HOUSE SAT., 1:30-4 P.M. 3011 JACKSON ST.

Attractive 2 or 3-bedroom stucco bungalow with a large assumable 12% mortgage on a double sized (100x106) lot with city and Olympics views. In excellent condition, beautifully equipped kitchen, large garden shed cum workshop and covered patio. A good young family home. Asking $64,900 and try your down payment. ML 43717. Tony Brogan, 388-6275, pager 2471 or 383-2244.

ATTRACTIVE CONVENIENCE SOUTH SWAN LAKE

Large 9¾% mortgage to Nov. 1981. 3 bedrooms, LR with fireplace. 4 pce. bathroom on main. Recreation, utility and bathroom in basement. Pretty and comfortable. $58,000. Please call 384-4338 George Lewis 383-2244.

ONLY $64,900 OAK BAY — JUBILEE

Good family home. Attractive exterior. Spacious LR with fireplace and DR. Large kitchen and 3 large BRs on main. Full basement with small rec room. Easy care lot with fruit trees. Oak and holly in yard. To view call George Lewis, 383-2244 or 384-4338 or Ann Blondeau, 598-7824 or 383-2244.

BYRON PRICE & Associates Ltd.
202A-2046 Oak Bay Ave.
592-5454

OPEN HOUSE 1536 BYWOOD PLACE

Sat. and Sun.
1-4

LOCATION: Quiet cul-de-sac in Rockland area.
THE HOUSE: An excitingly different design provides a happy blend of the functional aestetic aspects of living.

Come and see for yourself. You'll be glad you did. Price $165,000.
P.S. Yes, we'll look at trades.
Don Bacon 595-6588,
Vic Wong 479-6569.

BROWN BROS on LANSHARD
"People Helping People"

PEMBERTON ROAD

(Under construction)

Two storey, traditional home offering 4 bedrooms, 2½ bathrooms, family room facing south with sliding glass doors overlooking a private courtyard.
Exclusive $139,500
Jim McNaught 592-0285

ONE SOLD ONE FOR SALE ST. CHARLES AND EARLE PLACE

Split-level under construction in the tudor style. 3 bedrooms, family room, separate dining room, workshop/utility room. Drive-in garage — unique landscaping.
Exclusive $92,500

WORKSHOP FOUR BEDROOMS

LANGFORD MLS.
$57,000
Jim McNaught 592-0285
Joe Rickard 656-1628
or 385-8771 (anytime)

OPEN HOUSE, SUNDAY 2-4, 1522 Clawthorpe. Bungalow 2 bedroom. 595-4645.

250 HOUSES FOR SALE

SINCE 1887 Pemberton, Holmes Ltd.
1000 Gov't St. 384-8124

$57,900 DUPLEX DO YOU NEED HELP

with mortgage payments? This 3 Bedrm. lower suite and 2 Bedrm. upper suite situated on 60x120 ft. lot in good rental area of Esquimalt (Dunsmuir St.) MUST BE SOLD. Close to schools, shopping, bus and a block from the waters of West Bay. The lower suite has FIREPLACE in L.R. Upper suite rents for $185.00 p.m. Ideal for the young family who needs assistance with mortgage payments. TRY YOUR OFFER on asking price of $57,900. (MLS 43778) For further info. please call 384-8124 (office) BILL BATES 592-4077 (res.)

WHITTOME'S

IDEALLY LOCATED

on cul de sac in new Swan Lake area. 2 months old, owner occupied home. Modern design. 3 bdrms, family room off kit. Dining room separate from living room. Quality carpets. Elec. heat. 2 F.P.'s. Thermo-pane windows. Ground entry and rec. room. Dble garage. Priced at $93,000. Call 388-4271 Donna Vallkoski 384-2057. See picture ad in R.E.V.

SOUTH OAK BAY

3-bdrm home featuring living room with fireplace, separate dining room, large kitchen, full basement with extra room and fireplace, all situated on easy-care lot on quiet street. Close to golf links, transportation etc. Offers invited on an asking price of $79,500. For more information or prior viewing please call:
388-4271 Ted Wilkinson 384-3944
388-4271 Oliver Dougls 598-3926
Member Relocation Service Coast to Coast

DFH
D. F. Hanley & Associates Ltd.
1557 McKenzie 477-7284

JAMES BAY SUPER HOME Great Location

Situated on an easy care lot, this 1,280 sq. ft. home has 3 bedrooms, living and dining rooms, 4 piece bath, kitchen with pantry and a full basement. Good family home in a convenient area close to town, buses and shops. Asking $58,900. Call:
BEV HIGHTON
477-7284 (Bus)
477-5603 (Res)

david burr LTD.

OPEN HOUSE SAT. 1:30-4 p.m. 6752 BARBARA PLACE (OFF KEATING X RD.)

Immediate possession 3 bedroom split level 8 yr. old home. 2½ bathrooms, rec. rm. Wall to wall carpet over hardwood. Sundeck views of the San Juans; 24 fruit trees on ½ acre lot.

$77,900

DON ROBBINS IN ATTENDANCE
david burr ltd. 384-9335

Island Homes Realty Ltd.
345 COOK STREET
386-7545

FAIRFIELD

Close to sea, park and shops. Excellent starter home — assumable mortgage at 11½%. Two bedrooms. Full basement with 1 pce. down. Big lot, lovely soil and rear lane entrance. Priced at $52,000.
Bill Palfrey 386-7545 or 598-4210.

Cedric Steele Realty Ltd.
388-6258

OPEN HOUSE SUN. 1:30-4:00 1755 HAULTAIN 10% MORTGAGE

DON'T DRIVE BY. This easily maintained home has a truly CHARMING Interior including BEAMED CEILINGS, LEADED WINDOWS - TWO bedrooms with a THIRD in the full high basement. Living room with a fireplace, large bright kitchen with an eating area. This is a spotlessly clean home. Modern plumbing and wiring. Try your offer. Asking $57,900. Call the Realtor of your choice or PETER BARDON 388-6258 or 384-3947.

MacLeod & Associates
REALTY WORLD.

10¼% FINANCING

This 18-month-old Tudor styled, 4-level split is located on the popular Saanich Peninsula. 4 bedrooms, 2 fireplaces, 2 bathrooms plus 1 roughed-in. Double carport. Still room for some development down. $55,000 first mortgage at 10¼% assumable to approved purchaser. Owner transferred and priced for quick sale at $71,900.

BY OWNER, NO STEP BUNGALOW on cul-de-sac in Brentwood. Custom built to accommodate inlaw, 3-4 bedrooms, 2 bathrooms, heatilator fireplace, 4 new appliances, utility room with ample shelving, utility shed. Asking $69,500. 652-9375. No agents.

BY OWNER, $56,000. NEAR Fairway Market, schools, Pearkes Arena. 3 good-sized BRs and 4 pce bath up; parlour, LR, large kit. and 4 pce bath on main. Full basement, big fenced yard, ample parking space. Look inside and compare! Ph. 386-7809.

250 HOUSES FOR SALE

Century 21
MAYFAIR REALTY
Mayfair Centre
386-2955

OPEN HOUSE SAT. AND SUN. 2-4 P.M. 515 STORNOWAY

Quiet area. 3-bedroom house with 2-pce. ensuite. Large kitchen with eating area and bult-in dishwasher. Sliding door from dining rm. to sundeck, fireplace in living room, rec room with outlet roughed-in for Franklin fireplace. 1-bdrm. and 2-pce. bath down. To view call KIM ENG, 386-2955 or 477-9439.

LAMBRICK PK.

Choice Gordon Hd. location. Lge. 11¼% mtge. Almost 1300 sq. ft. includes 3 bedrooms — master en-ste. Living room with slate fireplace, dining rm., large kitchen with eating area. Thermopane windows throughout. 2-pce. bath and laundry. Roughed-in rec rm. with R/in fireplace. Try your trade on the asking price of $89,500. LOU BLOOMFIELD, 386-2955 or 477-0432.

NEW COLWOOD M.L.S.

Absolutely spotless 4 bedroom, 2-bath home on quiet street adjacent to Royal Roads. Spacious, fenced yard with fruit and cedar trees and vegetable garden. Interior tastefully decorated with quality material. Only $74,900. LEIGHTON NOBLE 386-2955 or 388-6275 Pge No. 789.

WALK TO THE BEACH

2 bedrooms each side, very clean and well-kept. Large kitchen with room for washer and dryer. Good holding property. Priced at $71,900. (MLS). KIM ENG, 386-2955 or 477-9439.

TWO NEW HOMES

3-level split — dble. carpt., over 1800 sq. ft. finished in prime Gordon Head. Will be ready to move in on Jan. 1, 1980. 3-bedrm. home with dble. carport, 3-pce. en-ste. Large lot. Completing December 1, 1979. KIM ENG, 386-2955 or 477-9439.

$52,000

Well kept older 3-bedrm. home, with full basement partly developed. 5 min. from town. On limited service zone. KIM ENG 386-2955 or 477-9439.

ROCKLAND

BY OWNER
1377 CRAIGDARROCH RD

Walk to town from this clean solid compact stucco bungalow with cedar shake roof. 1 block from Castle and Government house.

Living room with vaulted ceiling and fireplace. Den-diningroom, galley kitchen, beautiful ceramic bathroom. Basement garage, family room, utility-washroom. Textured plaster finish with cove ceilings.

Landscaped with stone walls, fruit trees, Oaks, roses, patio, new concrete driveway. Approximately 1200 sq. ft. Immediate possession. An interesting character home on a quiet treed street.

$87,500 Clear Title, phone 477-6017 for appointment to view.

PRIVATE SALE Colwood Split Level

Beautiful 3 bedroom 5 year old home with many added features: modern kitchen with fridge, stove and built in WasteKing dishwasher, living room with floor to ceiling brick fireplace, dining room has sliding glass doors to sundeck and patio, master bedroom has ensuite plumbing, main bathroom tastefully decorated with tub enclosure. Basement is beautifully finished with large unique rec room, laundry room with washer and dryer and another bathroom with many cupboards for storing plus workshop area. Large carport with extra parking for your trailer, camper, etc. The grounds are professionally landscaped with shrubs and flowers. This is a must see. Offers on $75,600. Please call 478-6894.

SEABOARD PROPERTIES LTD

WHAT! WHAT!

$79,900! Believe it. You better believe it. Vendors have just reduced the price $3,900. on this super home just for a quick sale. 4 or 5 Bedrooms, massive rec. room, garage, carpot, work shed, fenced yard. Thermopane throughout, aluminum sliding, etc. Call.
652-1141 TOM EVANS 652-2620

WESTMONT REALTY 388-4434

BRAND NEW NEAR UNIVERSITY

Immediate possession on this 3-Bdrm, contemporary home, located on quiet cul-de-sac. Close to shopping, features include rock fireplace, vaulted cedar ceiling, intercom, spacious kitchen. Some views of Mt. Doug. $93,900. Call to view.
JACINE TYLOR
388-4434 479-7811

SWINERTON'S
REALTY WORLD

"NEAR THE SEA" $59,000

2 Bdrm. bungalow, Fairfield, in good condition. Full basement. Early occupancy. View by appointment only Call BOB CARTER 598-6143 or 385-2481.
Swinerton, Stewart Clark, Ltd.

Glengarry Realty & Investment Corporation

4608 CLIFFWOOD PLACE

Executive Home in Exclusive Broadmead. drive by and cal Don MacGillivray for brouchure and complete details.
Tel. 479-7138 - 658-5135
GLENGARRY REALTY AND INVESTMENT CORPORATION

COACH HOUSE REALTY LTD. 381-5255

GORGE 2 BEDROOMS

Super starter or retirement home. Livingroom offers field stone fireplace and W/W carpet. Bright kitchen with new lino. Laundry and storage room. Beautiful backyard with loads of shrubs and trees for complete privacy. Just listed $46,900.
Scott Kendrew —
381-5255 — Res. 598-5341

250 HOUSES FOR SALE

P. R. BROWN AND SONS LTD.

OPEN HOUSE Sat., 1 p.m.-4 p.m. 6819 Jedora Brentwood

Brand new 4-BR family home with 2200 sq. ft. of bright living area, easy care lot of trees and rock.
—2½ bathrooms
—thermo windows, elec. heat
—20'x20' family room
—2 sundecks, attached garage
Offered at $89,900. MLS.
385-3435 AL VICKERS 652-2257

TOWN AND COUNTRY REALTY
3577 DOUGLAS 382-7276

NEW HOUSE FOR SALE BY OWNER
Before you buy come and see this custom built home and compare the quality. 3 bedrooms, ensuite, finished family room. Quality finishing and fixture. Heavy insulation and ½" thermo windows. Heatilator fireplace.
Open house daily 11-3
3874 Epsom Drive. 385-9151

WHY RENT?
NEED REVENUE PROPERTY? QUICK SALE NEEDED!
I offer a first mortgage at 10.5% for a 2 year term on this ocean view townhouse on Kaltasin Road. Make an offer on $26,000. Call Terry Hills at 386-6355 days or 478-6395 nights.

Direct From Builder
$55,900
3 bedrooms, carport, thermopane windows, heavy insulation. Fireplace with fan heatilator. 5 year Warranty. Phone Mike 656-4066 or Vic 656-4003.

SEARS AREA
Now under construction - Ready for occupancy early December. 2 bdrm. no basement bungalow. Top quality construction. For further information contact S. Fioritti Construction Ltd. 658-5356.

BY OWNER
Assumable 10¼% mortgage. Split level 3 bedroom home on quiet cul-de-sac in Saanichton. Oak hardwood floors, rec room, large sundeck, fruit trees, garden, 10,000 sq. ft. fenced lot. $66,600. 652-3658

$50,000 BY OWNER
Nearly new 3 bedroom bungalow in Sidney. This all electric home has double windows, and large utility room. Also, patio and garden shed. May take travel trailer or small mobile home in trade. 656-3677 evenings or weekends.

NEW HOMES FROM $56,900
13¼% Mortgages. 15 minutes from Victoria. Basement and split level designs, offering vaulted ceilings, thermo windows, fireplaces, bay windows and large lots. Don't miss out call builder now. Cameo Developments 656-7712.

HOUSE AND COTTAGE $56,000
Private, 2 bedroom house, living room, fireplace, kitchen, 4 piece bathroom, basement, garage, recently redecorated, rented at $350. Plus 1 bedroom, kitchen, livingroom cottage on separate service. 384-7836 or 478-8957.

$7,000
HOUSE MOVED
To lot of your choice in victoria area.
TAYLOR HOUSE MOVING
478-8864

OAK BAY, CARNARVON AREA — FOR SALE BY OWNER
Comfortable 2 bedroom home, living room with dining area, good sized kitchen, utility room, no basement, attached garage. Large lot. 592-7323. $59,500.

1793 HAULTAIN, $42,000
Clean, older 2 bedroom house, extra room in basement. Good plumbing, wiring and furnace. 383-2498.
OPEN HOUSE FROM 11 AM - 2 PM

SAANICH BY OWNER. THREE bedroom, FP, 4 piece bath, sundeck. Downstairs: extra bedroom, rumpus room, utility, drive-in basement. Asking $55,900. $41,000 assumable 9¾%. 388-6275 pager 607.

RUSTIC 2 BEDROOM BUNGAlow on ½ acre, 1 hour from Victoria, fenced field, wood heat, good gardens and water. Reduced for quick sale, $28,900. 112-646-2002.

PRIME AREA AND ONLY 4 months old. Split level behind K-Mart on culdesac. Family room with fireplace, 2 bedrooms up, one down. Owner selling at $74,500. 477-8943.

VIDCO
Commercial Residential Real Estate
31 Bastion Sq. 388-4232

$39,900, 2 BEDROOM, SMALL brick house, coal or wood heating or electric heat. Open for sale. 11am to 1pm. 3108 Steele St. (Mayfair Shopping)

DUPLEX
Assumable 10¼% mortgage, 3 bedrooms, 1½ baths, wall to wall carpeting, dishwasher, fenced in back yard. Don, 474-1401.

PORTABLE OFFICE OR SUMmer house, 20x20, 3 rooms, washroom, electric heat, ideal summer house, offers. 478-6619.

2 BEDROOM HOME ON LARGE lot overlooking Colwood Golf Course, $63,000. 633 Goldstream Ave. 478-2523.

FAIRFIELD REALTY LTD.
Call the Fairfield Specialists
1295 FAIRFIELD RD. 383-2244

ESQUIMALT DUPLEX, SXS, 1 bedroom and bachelor suite, private. $49,900. 478-9706.

SMALL CUTE TWO BEDROOM house, renovated. $39,500. After 6:30, 595-7621.

253 COUNTRY HOMES and PROPERTIES

BAZAN BAY
If you are looking for a well built home with outstanding views, well landsaped acre, attractive 1 bedroom in-law suite with fireplace, double carport; this 2 bedroom, 1,400 sq. ft. of spaciousness is for you. Yours for less than $100,000 Exclusive.

SIDNEY
Don't miss seeing one of Sidney's finest homes. Over 1,500 sq. ft. with 3 spacious bedrooms, the living and dining rooms separated by floor to ceiling rock fireplace. Large, one bedroom in-law suite on lower level. Has many more features. Asking $78,500. Exclusive.
Bill Ratcliffe 656-4517
GORDON HULME LTD. 656-1154

OWNER BUILT FAMILY HOME
★ 4000 fin. sq. ft. quality. Vaulted — Beamed ceilings, heatilator FPs, Family Rm, Rec area, Den, Library, 3 bed up, much more.
★ 4 level split, some finishing touches. 2.72 usable acres. Ideal for horses, close to park and salmon fishing.
★ REALISTICALLY AT $139,000. Offers.
Chuck Farrar
Office 478-8316 Home 478-7485
CENTURY 21 Suburban Realty (1978 Ltd.)

253 COUNTRY HOMES and PROPERTIES

$68,900 ½ ACRE
Beautiful, ½-acre with valley views. 3-bedroom, modern home with attached garage, electric heat, and Franklin FP. The bonus with this property is the 2-BR rental cottage in excellent condition. Hurry this won't last. Exclusive with:
ALEX or ANITA TAIT
381-2233 388-6275 #382
OCEAN CITY REALTY LTD.

COMPLETE SECLUSION
Well built 3-bdrm, full basement home on 1.92 acres. Family room off kitchen with Franklin FP, extra large bedrooms. Open House Dec. 2, 2-4 p.m., 1216 Kangaroo Road, $74,900. Dianne Stillman, 478-8119, 478-8316. Century 21 Suburban (1978).

GROW YOUR OWN
11.65 Acres off Cobble Hill Road. 2 bedroom trailer and extras. Dianne Stillman, 478-8119, 478-8316, Century 21 Suburban (1978).

IN BRENTWOOD, A VERY ATtractive serviced (on sewer) property of .86 acre. Build a home or duplex and hold for subdivision in near future. $61,500. 656-4475.

256 WATERFRONT PROPERTIES

WHITTOME'S
MILL BAY OFFICE
SHAWNIGAN OFFICE

WATERFRONT AND SWIMMING POOL
Older 3 bedroom home with billiard room and wetbar/Also has insulated guest cottage. All appliances included. East side of Shawnigan Lake. $69,000, a very good price for this desirable property.
743-5311 JOHN ETTEMA 743-2607

COTTAGE
One bedroom summer cottage with additional sleeping accommodation for your children or grandchildren. Secluded sandy beach on the east side of the Shawnigan Lake. The best there is. $55,000.
743-5311 JOHN ETTEMA 743-2607

LUXURY HOME
8 year old expensive home with 3 B/R, 3 bathrooms, 2 F/P, sauna, wetbar and various other outstanding features. Superior lake view. Excellent beach with float. 3 car garage. Very secluded location. A hard to find spot. $149,000.
743-5311 JOHN ETTEMA 743-2607

WATERFRONT PENTHOUSE LUXURY
A superb WATERFRONT PENTHOUSE, with reception hall, large living room with fireplace, dining room, den, spacious kitchen with adjoining breakfast room-cum-conservatory, and 2 bedrooms. Master bedroom with dressing room and full ensuite. 2 bathrooms. 49' rooftop terrace offering total seclusion and magnificent views. 2 view balcony's. A unique and exclusive PENTHOUSE residence situated on the Gorge WATERFRONT. EXCLUSIVE. $159,000.
TED WALFORD
Residence Office (24 Hrs.) Office
598-1420 477-1841
BLOCK BROS. REALTY LTD.

WATERFRONT Tudor-Exclusive
This authentic Tudor is situated on ¾ of an acre of waterfront with a southern exposure. An ideal family home offering 4 bdrms, 3 baths — family room plus den totalling in excess of 2500 sq. ft. of superb living. Built to V.L.A. standards, it has an extremely efficient heating system — top quality wool carpeting plus hardwood parquet floors in other areas. Lawn sprinkler system — leaded-glass windows. Offered at only $129,900. For further details and viewing please call:
386-2111 A. WESTGATE 656-3423
386-2111 W. HOOKER 652-3634
MONTREAL TRUST CO.

WATERFRONT
SOUTHERN EXPOSURE
CURTEIS POINT NORTH SAANICH
PRICE $89,500
This is not your average lot, but has a special appeal to those who like to be real close tot he water and to be a part of water activity. Just the type of location a architect loves to work with. All services are available on this 20,500 sq. ft. beauty.
JOHN F. COLWELL
388-6454 (592-9828)

CORDOVA BAY
BY OWNER
$189,000
Quality built 3 bedroom, 2½ bath post and beam modern 3 level home. Super views from sitting room, dining room, kitchen and master bedroom of Mt. Baker and the San Juan Islands. Thermopane wood windows, large brick fireplace, den, electric furnace, beautifully decorated, partially finished lower level with roughed in fireplace and workshop. Carport, garage. View by appointment only; no agents please. 658-8934.

SHAWNIGAN LAKE WATERFRONT
For buying or selling, contact Mr. John Ettema who has been specializing in Shawnigan waterfront properties since 1973, and who as a certified residential appraiser, has a good knowledge of waterfront values.
J. H. Whittome & Co., Ltd., Shawnigan Lake Office
Bus. 743-5311 — Res. 743-2607
Available 7 days a week

WATERFRONT PROPERTIES
Excellent almost 180 degree sea and island views from these 3 one half acre waterfront properties. Building sites mostly cleared. Water and hydro available. Watch B.C. Ferries come and go. Offered for $85,000 each.
656-5337 Ted Phillips 656-5584
BLOCK BROS. REALTY LTD.

220 FT. WATERFRONT GORDON HEAD
5 Bedrooms, full basement, 3 baths. 1.15 acres of treed seclusion.
FRANCES BROWN 595-5131
$245,000. 24 hr. notice to view
CANADA TRUST

UNIQUE OPPORTUNITY
Unprecedented southern Vancouver Island 7 acre ocean front estate. 6 bedroom main residence. 3 bedroom guest cottage. Half hour to Victoria. $975,000. Exclusive.
477-0191 JACK MOEN 658-5448
Royal Trust

WATERFRONT LOT
In a restricted area of Metchosin .69 of an acre. 100 ft. waterfront facing on quiet lagoon. $39,000.
478-5561 BOB PAUL 478-2477
BLOCK BROS. REALTY LTD.

LARGE LAKEFRONT LOT
$30,000
478-2255

258 CONDOMINIUMS

LARGE ONE BEDROOM CONdominium, close to university. Very well kept. Fridge, stove, drapes. Game rooms, swirlpool, sauna. $31,500. 598-6211.

10% MORTGAGE, ORCHARD House, 18th floor bachelor suite. $25,900. 383-7568.

258 CONDOMINIUMS

ALL STAR REALTY LTD.

SPENCER CASTLE
Featuring:
—2 Bedrooms
—two 4 pce. baths
—concrete and masonry construction
—garden setting
—guest rooms, sauna and swimming pool in the castle.
—secluded garden setting.
From $87,000
2930 COOK Street
OPEN DAILY 11 to 5
Sat.-Sun., 1 to 5

WE TAKE TRADES AND

FAIRFIELD
Suite featuring 2 bedrooms, 1½ baths, fireplace, south corner unit, underground parking, approx. 1200 sq. ft. and much more. Offered at $69,500 in elegant Cedarfair on Fairfield. For appointment please call
JIM WEST
386-1255 or 595-4094 (res.)

SWINERTON'S REALTY WORLD

GREY CUP SPECIAL SEE THE SEA
Oak Bay deluxe condominium featuring
★ Concrete and brick structure
★ Secure — and quiet
★ Underground parking
★ Spacious over 1600 sq. ft.
★ Fireplace
★ Seaviews
★ Roomy bright kitchen
★ 5 top line appliances
★ Asking $145,000 — MLS
If your funds are presently tied up, reasonable financing is available. Professional ideal or investment.
LYLE WICKS
477-5151 or 385-2481
Swinerton, Stewart Clark, Ltd.

P. R. BROWN AND SONS LTD.
The People to See

OPEN HOUSE
2:00-4:30 p.m. Fri. & Sat.
$75,900
BICKERTON COURT (Apt. 103 at 250 Douglas Street, second floor). Two bedroom, southeast corner. One of Victoria's finest buildings, 30'x60' heated indoor pool, rooftop lounge with promenade, and party room. Opposite Beacon Hill Park. Preview by appointment only. Exclusive with:
DON RYCROFT
Office 385-3435
Residence 383-1591
Or, page #629 at 388-6275

NEW LISTING ROOF GARDEN
ALL THE FEATURES YOU'VE WANTED AND COULDN'T FIND.
1. MASTER BEDROOM WITH FULL BATHROOM ENSUITE
2. LARGE 2ND BEDROOM OR DEN
3. STEP-SAVING KITCHEN WITH DISHWASHER
4. LARGE LIVING ROOM AND DINING ROOM
5. BUILT-IN WASHER AND DRYER
6. WALL-TO-WALL CARPET THROUGHOUT
7. LUXURY DRAPES INCLUDED
8. LARGE, SUNNY ROOF GARDEN ADJOINING YOUR LIVING ROOM
ALL THIS PLUS POOL, SAUNA, ENTERTAINMENT FACILITIES, UNDERCOVER PARKING AND LOVELY GARDEN. FOR THE LOW PRICE OF $107,900. PHONE NOW.
C. L. (BUZZ) FRASER
388-4271 479-1424
J. H. WHITTOME & CO., LTD.

COME TO OUR WATERFRONT CONDOMINIUMS
630 SEAFORTH AVE
Featuring 2 Bedroom STRATA UNITS - $75,000 to $85,000. Situated on a 1.6 secluded, treed site with the balconies often only 15' from the city's waterside promenade (Capital City beautification project) Luxurious flexible floor plans - 1100 sq. ft. to 1224 sq. ft. Picture yourself gazing at the moon path on the water, or watching the ships entering the inner harbour, or watching seals and waterfowl. - 2 Bedrooms - 5 Rm apartments. Heat and hot water and parking - also sauna and whirlpool. And for owners who travel there is rental management, and 10% Capital Cost Allowance.
DICKIE AGENCIES LTD
382-4312 or 382-8239

"THIS WEEK'S SPECIAL"
$47,400
A great condominium with 2 bedrms, the master is 14'x21' with a separate dressing area and a full, 4-pce. ensuite bath. The kit is a good size with an eating area PLUS a separate formal dining rm. and full, large living room PLUS a 25' long sundeck. Lots of good amenities and close to everything. Tremendous financing with an assumable 1st of apprx. $42,338.00 with interest 10.5% repayable at $383.00 per month principal and interest due Sept./82, amortized over 30 years. Located in McKenzie House (Garnet and Cedar Hill Rd.). Front top suite. Call now to view:
SUE WARKE 479-0933
Seaspray Properties Ltd.
477-7131 (24 hrs.)

THE UN-CONDO
SUMMERGATE VILLAGE
—AN ADULT COMMUNITY
—$500,000 REC CENTER
—HOMES FOR IMMEDIATE OCCUPANCY
—SALES OFFICE OPEN DAILY TIL 5
Turn West Off Pat Bay at McTavish Road, Then Right on Canora to the Entry Gates.
DEALER 6155 PHONE 656-1414

OPEN HOUSE
10016 Third St, Sidney
Fri., Sat., & Sun. 2-4pm
15 new 2 bedroom condominiums. Jim Jones 656-4597, Kai Jacobsen 656-2257, Jim Sloan 656-5311.
Salvador Realty Ltd. 656-3951

CARNATION PLACE, 2 BEDroom condominium, corner suite, fridge and stove included, rec centre with daycare, sauna and swimming pool. Large assumable 11¾% mortgage, $42,000. 479-7514 evenings.

SEA VIEW, DALLAS RD. ONE bedroom. Full appliances. Covered parking, excellent management, immediate posession. By owner, $46,500. 388-4479 or 478-4960.

258 CONDOMINIUMS

Looking For A Place to Retire?
These sparkling clean, spacious condominiums offer you convenience and comfort. Park your car or sell it. This complex is perfectly situated for easy access to library, shopping centre university and bus routes. Both condominiums face south with wide open view. Location on dead-end street offers quiet seclusion. $48,500, offers you a 2 bedroom suite, 2 full bathrms, eating area in the kitchen plus dining rm, in-line with living room. $44,500 buys a 1 bedrm. suite which offers excellent storage and very large bedroom. Call today to view with
VIVIAN PELTON
477-7291 384-8075 (pgr. 139)
D.F.H. REAL ESTATE LTD.

2-BEDROOM SUITE
$49,500
YOU OWE IT TO YOURSELF TO VIEW THIS EXCEPTIONAL BUY BEFORE YOU PURCHASE. LARGE, TWO-BEDROOM SUITE WITH PLENTY OF LIVING AND STORAGE SPACE. MASTER BEDROOM WITH ENSUITE TWO-PIECE BATH. TWO BALCONIES, POOL, THERAPY POOL, TENNIS COURT, ENTERTAINMENT LOUNGES, GAMES ROOM AND WORKSHOPS. ALL THIS FOR THE LOW PRICE OF $49,500. PHONE NOW.
C. L. (BUZZ) FRASER
388-4271 479-1424
J. H. WHITTOME & CO., LTD.

OAK BAY
Condominium, almost 1,400 sq. ft. two bedrooms, master has full size bath plus walk-in closet. Large, living room/dining area, extra half bath, kitchen equipped with dishwasher and garburetor. Storage locker on same floor. Electronic controlled underground parking. Owner has use of laundry, workshop, billiard and rec. room. All this in a concrete and steel bldg. for monthly maintenance of $67.25. Located within a block of Oak Bay Village. On instructions from the Executors priced below replacement cost at $85,000. To view this exclusive listing, call Art Bedford 592-2407 or 592-2090.
MARGETTS & GOWER
OAK BAY PROPERTIES LTD.

SEAVIEWS
New exclusive listing of a choice 2 bedroom 1½ bath, condominium with views of the Straits of Juan de Fuca and Olympic mountains. Large kitchen has an eating area and the dining area has a feature mirrored wall. Close to good shopping centre and on the bus line. Priced to sell quickly at $46,900. Call anytime to view.
BERNEIDA TAYLOR
477-0191 382-9485
Royal Trust

CORNER SUITE
Gorgeous 2-bdrm., 1½-bath condo. with wrap-around balcony, S.E. exposure, views of harbour, city, etc. Ideal retirement spot near shopping and recreation. $45,000. Try $11,500 down with balance to vendor at 12½%. Terms flexible if you qualify.
GERRIT KLOOTWYK
386-3231 479-3313
BLOCK BROS. REALTY LTD.

LAUREL POINT
$89,900
View to the west. Spacious 2 bedroom unit. 2-4 pce. baths, separate dining room, big kitchen, 5 appliances (own laundry room) large living room, attractive decor, ample cupboards and closets. To view call
ROMA MOLYARD 384-4827
Royal Trust 384-8001

The Price is Right 2 Br — $31,900
Near the Sea and Fleming Park. Beautiful 2 bedrm or 1 bedrm and den. Kitchen with built-in dishwasher. Mural on dining room wall. Expensive carpeting. To view call Gladyce McLure, Byron Price & Assoc. Ltd. 592-5454 MLS.

DELUXE CONDO ESQUIMALT
$37,900
ML
DOUG POSKITT
477-7131 477-0645
Seaspray Properties Ltd.

STEEL and CONCRETE
Laurel Point — First class, one-bedroom condo. All amenities. Harbour views. Approx $45,000 at 10¼% financing available.
Asking $68,500
Jack Dobson 388-5464 Pager 805
Smith Dobson Estates Ltd.
384-1424

NO DOUBT ABOUT IT
Laurel Point's success speaks for itself. A few exclusive suites are available now! $69,500-$225,000.
Norman Ross & Associates Ltd
382-6151
John M. Hunter Jim Bruce
595-0393 479-8752

259 TOWNHOUSES

Turgoose Point Townhouses
2654 Lancelot Place
Open Daily 2-4:30 Sat. and Sun., 1-5

There Must Be A Reason!!
Seventeen of these twenty-one super townhomes have been sold, ONLY four left. Three on the waterfront and one with a good sea view. Crafted by Pine Home Builders Ltd., a respected builder known for quality. Priced well from $83,000. All two bedrooms. Why be sorry, look around, then come to visit the best townhomes in Town. When not open why not call John Molyard or Dave Roberts at 386-3585, for more information. Victoria Realty Ltd.

UNIQUE OPPORTUNITY
Here's your GOLDEN CHANCE to own your own house in GORDON HEAD, but without worrying about lawn cutting or any outside maintenance. ALL DONE for you under Strata Plan. 2 bdrms on main floor, good-size LR, separate DR, 3rd Bdrm and Rumpus Rm in full basement. Asking $59,500. Call Leo Pigert, 388-7868 or 598-1975 or Evan Williams, 388-5464 Pager 745.
DUNSMUIR PROPERTIES LTD.

OPEN HOUSE
37-933 ADMIRALS
SAT. 1:30-4
Don't miss this near new 3 bedroom townhome. Living room with fireplace, separate dining room, bath & half, lovely sea & mountain views. Asking $74,900, to view this exclusive listing prior to Sat. call John Molyard at 384-4827 or Victoria Realty 386-3585.

WHY RENT
When you can purchase this immaculate 2 bedroom, 2 bath townhouse for only $42,900 with a $36,000 assumable mortgage at 12%. Use the BC second if a first time homeowner to reduce your downpayment. To view call owner's agent.
A. J. "ANDY" ANDERSON
388-6275 Pager #401
NATIONAL TRUST 595-2121

WHY RENT?
NEED REVENUE PROPERTY? QUICK SALE NEEDED!
I offer a first mortgage at 10.5% for a 2 year term on this ocean view townhouse on Kaltasin Road. Make an offer on $26,000. Call Terry Hills at 386-6355 days or 478-6395 nights.

Indispensable!

Printed Pattern 9257
SIZES 8-20 10½-20½

These are the indispensable tops that are so important with skirts, pants, under a jacket. Gathers soften the V yoke of one, the other has a cutout, neat tie.
Printed Pattern 9257: Misses Sizes 8, 10, 12, 14, 16, 18, 20. Half Sizes 10½, 12½, 14½, 16½, 18½, 20½.

$1.50 for each pattern — cash, cheque or money order. Add 25¢ for each pattern for first-class mail and handling. Send to: Victoria Press Ltd., Pattern Dept., 109 Crockford Blvd., Scarborough, Ontario, M1R 5B4. Print plainly pattern number, your name, address.

CUT CLOTHING COSTS with our NEW FALL-WINTER PATTERN CATALOG . . . sew a new wardrobe for less $$$. Free $1.50 pattern coupon. Catalog, $1.
107-Instant Sewing $1.50
127-Afghans 'n' Doilies . . . $1.50
128-Patchwork Quilts $1.50
129-Quick/Easy Transfers. $1.50
130-Sweaters-Sizes 38-56. $1.50
131-Add a Block Quilts . . . $1.50

Afghan of Flowers!

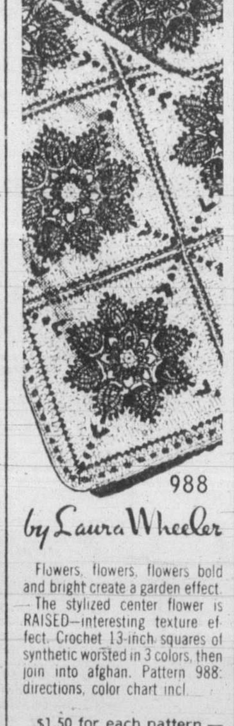

Flowers, flowers, flowers bold and bright create a garden effect.
The stylized center flower is RAISED—interesting texture effect. Crochet 13-inch squares of synthetic worsted in 3 colors, then join into afghan. Pattern 988: directions, color chart incl.

$1.50 for each pattern — cash, cheque or money order. Add 25¢ for each pattern for first-class mail and handling. Send to: Victoria Press Ltd., Pattern Dept., 109 Crockford Blvd., Scarborough, Ontario, M1R 5B4. Print plainly pattern number, your name, address.

NEW! 1980 NEEDLECRAFT catalog. Value packed! Over 170 designs—all crafts. 3 free patterns printed inside. Send $1.00
131-Add a Block Quilts . . . $1.50
130-Sweaters-Sizes 38-56. $1.50
129-Quick/Easy Transfers. $1.50
128-Patchwork Quilts $1.50
127-Afghans 'n' Doilies . . . $1.50
126-Crafty Flowers $1.50
125-Petal Quilts $1.50
124-Gifts 'n' Ornaments . . $1.50
123-Stitch 'n' Patch Quilts $1.50
122-Stuff 'n' Puff Quilts . . $1.50
121-Pillow Show-Offs $1.50
120-Crochet a Wardrobe . . $1.50
119-Flower Crochet $1.50
118-Crochet with Squares. $1.50
116-Nifty Fifty Quilts $1.50
115-Ripple Crochet $1.50
114-Complete Afghans . . . $1.50
112-Prize Afghans $1.50
111-Hairpin Crochet $1.50
107-Instant Sewing $1.50
105-Instant Crochet $1.50
102-Museum Quilts $1.50
101-Quilt Collection $1.50

259 TOWNHOUSES

$34,600
$2,000 CASH AND ASSUME A 12 per cent mtge. good for 2 yrs.

NO CASH
Needed if its your-first house and you have one child or more.
3 BEDROOMS, 1½ BATHROOMS
A TILLICUM TOWNHOUSE
Payments $439 per mon. Include taxes, heat, hot water, strata fees. 5 appliances in working order.
G. E. RYAN 384-8124
I'll call back within 20 min.)
Pemberton, Holmes Ltd. 384-8124

OPEN HOUSE SAT. and SUN. 1:30-4:00
4-897 ADMIRALS RD.
One of the nicest units in this delightful complex is now on the market. It features two bedrooms, completely finished basement, outside kitchen with 5 deluxe appliances one and a half bathrooms, very secluded patio area. A perfect retirement home. Price $67,900.
388-4434 DAVE TAYLOR 384-2718
WESTMONT REALTY (1977) LTD.

TOWNHOUSE
2 level, 3 bdrm, large yard, assumable mortgage. Close to amenities — $49,900. ML.
KEN WILKE 382-9527
or 477-7131
Seaspray Properties Ltd.

263 GARAGES FOR SALE, RENT OR WANTED

WANT TO RENT A WORKSHOP for small car repairs Victoria area. Apply to Box 1758 Sehelt BC. 885-3754.

WANTED: GARAGE OR WORKshop to store car and boat. 383-8405 evenings.

RENT A GARAGE AT THE MINI Self Storage, 656-5321.

WANTED: GARAGE TO RENT. 382-9120 days.

265 HOUSES WANTED TO BUY

WANTED
1. A family home in the Gorge Glanford, Esquimalt or near areas. 60 to 70,000 range.
2. 2 or 3 Bedroom home in Fairfield or Oak Bay area, market value in 60-65,000 range.
3. Homes needing repair for handyman purchaser. Possession at vendors convenience.
MARILYN MOORE
381-2233 382-8015
OCEAN CITY REALTY

Prospective Purchasers Waiting Thinking of Selling? LET'S TALK!!!
I have nothing left to sell. Consequently I have more TIME, ENTHUSIASM adn ENERGY to put all my efforts into getting YOU THE BEST DEAL. Call me now. I'll call back within 20 minutes. RENITH ROBINSON, 388-6275 pager 1430, Castle Properties Ltd., 386-6164.
1) EXECUTIVE HOME — approx. $90,000-$120,000. Must be well maintained, close to town — prefers Rockland, Fairfield, Oak Bay, 10-Mi. Pt, Saanich East.
2) LAKEHILL — approx. $60,000-$85,000. 3 Bdrms, 2 baths, with full bsmt.
If you have either of the above and are contemplating selling, please call
ED HO
477-7291 384-8075 (Pgr 386)
D.F.H. REAL ESTATE LTD.

SELL YOUR HOUSE
3-4 Bdrm. character home in Fairfield that may need some work.
2-3 bdrm. with privacy and character in the rural Victoria area.
If you have considered selling your home I have cash clients ready to buy. Call PAUL PETERSON 384-2835 CASTLE PROPERTIES LTD. 386-6164

WANTED!
I have a lady on her own that requires a 2-3 bedroom home with a self-contained suite in the basement of upstairs. Cash available. Please call Cliff Salmond at Gardner Realty — Office — 385-7744 or my home — 477-3626.

CAN YOU HELP?
I have a client from Edmonton looking for a 3-bedroom, full basement home up to $75,000, in any good district that has assumable financing. Please call
477-0191 JOAN FRASER 479-6663
Royal Trust

2 CLIENTS REQUIRE HOMES in Gordon Head or Quadra areas, $65,000 to $75,000 full price. 1 client has cash for 2 or 3 bedroom home with dining room. Wants city-Gorge area up to $70,000. Call Herb Hodgson 382-3835, Len Thomas 384-9176, Douglas Hawkes Ltd. 384-7128.

URGENTLY REQUIRED
2 or 3-bedroom home with or without basement. Up to $65,000. Call
ANITA or ALEX TAIT 477-8522
OCEAN CITY REALTY 381-2233

I HAVE NEED FOR A NEWER 3 bedroom ranch style home. Fireplace, garage, on a small lot. Price near $75,000. Victoria or Saanich area. Call
477-0191 WYNNE HEITT 656-0250
Royal Trust

THINKING OF BUYING OR SELLING? Call Bing Richards. NO OBLIGATION.
388-7868 388-5464 Pgr. 732
DUNSMUIR PROPERTIES LTD.

MY SISTER HAS RETIRED AND is moving from Wales to Victoria early in new year. She requires a small house or cottage with garden in walking distance Oak Bay Village. Victoria Press Box 183.

CASH CLIENTS
Wish to buy home with 2-3 bedrms. Basement if possible. Phone Victor Wong 592-5454. Byron Price and Assoc. Ltd.

CASH PAID
If your house is suitable for rental purposes call my Agents Lee Wrobel and Ramdy Small. 385-1431. British American Realty Ltd.

15 TO 25 YEARS OLD IN QUIET area with garage in full unfinished basement, fireplace, access to back yard. Up to $65,000. 598-5952.

PRIVATE
Want older home. I will purchase for cash. 479-2209

SECLUDED BUNGALOW South Fairfield, South Oak Bay. $60,000-$70,000. Victoria Press Box 168.

PRIVATE COUPLE WANT 2-3 bedroom house, $50,000 approx. Sears, Oaklands, Jubilee, Fernwood areas. 595-7332.

LOCAL HOUSE WANTED WITH wooded seaview lot. Cash. 592-6635.

WANTED: IN FAIRFIELD, home, priced up to mid 60's. 656-6353

268 LISTINGS WANTED

CAN YOU HELP?
We have requests for properties needing T.L.C. Any areas close in. Small houses, large Houses, Buyers are waiting. Let's discuss it!!!
Donna Valikoski
388-4271 384-2057
J. H. WHITTOME & CO., LTD.

CONDOMINIUMS WANTED
LYNN HOLMES—386-6762
LANDMARK PROPERTIES

270 EXCHANGE REAL ESTATE

LET'S MAKE A DEAL AVAILABLE FOR TRADE
.41-acre commercial property with 2-storey, concrete block office. Building currently used as car lot. Value $259,000. Owner will move if needed.
12.5 acres appraised at $35,000 on Salt Spring Island.
2-bedroom house leased till April 1980 at $325 per month. Value $60,000, mortgage $32,000. Located in beautiful Sudden Valley near Bellingham.
Large lot in Sudden Valley. Value $15,000 with a $6,800 mortgage.
2,500 sq. ft. warehouse in Langford, New. Price $89,000.
All of the above can be traded (what have you got?) and additional cash added for larger trades, cash taken in on smaller trades or sold for cash. Call
GERRY FINNIGAN 388-6258
Cedric Steele Realty Ltd.

WOODED ⅓ ACRE LOT NEAR Shawnigan Village. Serviced. Will also consider trade for house in Greater Victoria area. 478-2266, 478-1134.

271 LOTS FOR SALE

At BROADMEAD
WE HAVE IT ALL
Sunny seaviews, meadows, private lanes, rocky outcrops, treed seclusion, quail, pheasant and more. If you've been looking for that special spot for your new custom residence, visit us at Broadmead, a community of quality homes, created with care to preserve and compliment its unique natural beauty.
New homesites are now being created, visit our office display home and we will be pleased to show you homesites which are currently being developed for sale, and also areas which are now being planned for development in the near future.

TAKE THE FIRST STEP TO BETTER LIVING!
Visit us at our office-display home, 950 Royal Oak Drive
8:30 A.M.-5:00 P.M. 658-5291
or call
Jeannie Dewhurst
Royal Trust Corp.
384-8001 or 658-8980

Park Pacific

DEAN PARK ESTATES
Superb treed lots in a beautiful natural setting, many with spectacular ocean views of Haro Strait, Mount Baker and The Gulf Islands. Totally planned and controlled to protect its special environment and your investment.
Located in North Saanich on the slopes of Mount Newton adjoining John Dean Provincial Park. One-third acre lots with wide street frontage, to give you plenty of room and privacy. All fully serviced and priced from $34,000.
Entrance close to Panorama Leisure Centre on East Saanich Road. From Highway No. 17 turn off at McTavish. Site office open daily from 10:30 to 4:30.
656-7041
or
Murray Lawson 592-2912
388-6275, Pager 2478
383-4124 anytime
Park Pacific Investments Ltd.

DUNSMUIR 388-7868

THE LAST
BUILDING LOT on MAYFAIR DRIVE is NOT FOR SALE
But the owner-builder (and a good one) is ready and willing to build your dream home on this beautiful 10,000 sq. ft. view lot — close to city center and all levels of schooling. (Should be in $125-$150,000 range). We will guarantee the sale of your present home. So hurry — make use of this last chance offer! Call Leo Pigert 388-7868 or 598-1975 or Evan Williams 388-5464 Pager 745.

MILL BAY LOTS
2 ACRES - TREED
$24,500
$295 DOWN - $295 MONTHLY
4 ACRES - ½ TREED
$33,500
$377 DOWN - $377 MONTHLY
5 ACRES - CLEARED
$31,500
$355 DOWN - $355 MONTHLY

11% FINANCING
PIPED WATER - HYDRO
PAVED ROADS
For further details please call Rick at Douglas Hawkes Ltd.
384-7128 721-5161

BROWN BROS on LANSHARD
"People Helping People"

TWO ONE ACRE LOTS
Must be sold at Sheringham Point.
$11,500 EACH
Jim McNaught 592-0285
or 385-8771 (anytime)

NICELY TREED VIEW LOT IN Colwood. 56.5 x 190. Offers. Please call on $32,900. Cll BILL PETTINGER 386-3494 (24 hrs.)
CENTURY 21 Western Homes
1037 Cloverdale Ave.
386-3494 (24 hrs.)

SHAWNIGAN AREA; 2.46 acres. Treed, frontage on 2 roads. Only $21,900, easy terms. Leo Van Dyk, 479-6264, Victoria Realty Ltd, 386-3585.

SUNNY, PRIVATE, 2 ACRES, 20 minutes from Victoria. Possible sea view. Frontage on 2 roads, well and access road, $35,900. 386-7563.

$28,500. FLAT, LEVEL SEWER, hydro, water, Marigold area.
OLIVE L. MARTIN
386-3231 479-8913
BLOCK BROS. REALTY LTD.

MILL BAY - APPROX. ⅓ ACRE with unobstructed sea view. Water and Hydro. Mobile home OK. Price $19,000. 658-5356.

GOOD HOME ON 3 SUBDIVIDable lots in Colwood. $99,750. BUD HUDSON 385-9741 or 479-3849. HENDERSON REALTY LTD.

IN SIDNEY ON CALVIN AVE off Bower Bank, one treed, fully serviced, 70x120 lot. $25,000. 656-2904.

NORTH SAANICH ON BIRCH Rd. ¾ acre, cleared, Southern exposure, $27,900. 656-4553.

HIGH, VIEW CITY LOT, 44X140. $30,000. 598-5371.

271 LOTS FOR SALE

Gordon Head
4 lots for sale close to UVIC, all schools and transportation 6535, 6750, 7340 and 9302 sq. ft. these lots are situated on cul-de-sac. We will Custom Build a house with your choice of floor plan. Do some of the work yourself and save money.
Mrs. Pat Saulnier, Kasapi Const. Co. Ltd., 538 Dupplin Rd. at 386-6191 or res. 384-2197.

LOT FOR MOBILES
15,500
An exceptionally nice, treed lot at Shawnigan Lake. ½ block to boating and swimming. 160' road frontage 131' deep. The well is in, and brush cleared, waiting for your home.
MARILYN MOORE 382-8015, 381-2233
OCEAN CITY REALTY

ATTENTION BUILDERS
Large duplex-zoned lot 60x124.1 with rentable, older house on property. Firm $40,000.
HOWARD TOMLIN
385-9741 477-1327
Henderson Realty Ltd.

MILL BAY
Building lot over 1 acre on paved rd. and serviced with Hydro and water. Try $1,000 down on asking price of $20,000.
477-5382 BILL SIDHU 388-4434
WESTMONT REALTY (1977) LTD.

TREED SHAWNIGAN LAKE
Large serviced lot in sub-division above the lake - MLS. Listed at $15,500. Anxious vendor.
DONNIE REYNOLDS 479-0007
Royal Trust 384-8001

Heart Of Brentwood
Three lots for sale on Paconia Place off Sluggett Road with large frontages, fully-serviced and very easy to build on. To view, phone Dave Thomson, 652-1040.

BAMBERTON PARK AREA
Your choice of 2 large seaview lots, water, perk tested, cleared, ready to build on. Water access, boat anchorage within 500' from property. 30 minutes to downtown, $21,000. 112-743-5868

BUILD IN A QUIET RURAL area, yet close to highway, ferry and Sidney. These treed ½ acre lots are Perc tested, cleared for home sites and very reasonable. Piped water and Hydro available. Phone 652-5615 and 652-1469.

273 PROPERTY FOR SALE

WHITTOME'S
MILL BAY OFFICE
SHAWNIGAN OFFICE

LAND IN THE SHAWNIGAN DISTRICT
1.76 acres with septic system and well. Ready to build on. East Shawnigan. $24,900.
20 acres Subdividable into 9 two-acre parcels: Cobble Hill Village. $109,000. Treed.
2.11 acres with lake view and well. Near Shawnigan public beach. $27,900.
1 acre. Shawnigan Village. Park-like lot. $19,500.
One acre with piped water. Between Shawnigan and Mill Bay. $18,500.
½-acre lot with shack. Piped water. Shawnigan Village. $22,500.
½-acre Shawnigan Beach Estates. $14,900.
80'x100' lot in Walbank subdivision. Shawnigan Village. $14,900.
1 Acre building lot with drilled well across the road from the famous Jaegerhaus Dining lounge in Shawnigan Lake. Only $19,900.
On a quiet road in Shawnigan Lake away from it all. ¾ acre lot, level and treed. Only $14,900.
743-5311 JOHN ETTEMA 743-2607

BUY LAND
1) One point seven acres Shawnigan Lake. $21,500. MLS 43724.
2) Half acre Mill Bay. Water at property line. $23,000. MLS 41887.
477-0191 JACK MOEN 658-5448
Royal Trust

IN BRENTWOOD, A VERY ATtractive serviced (on sewer) property of .86 acre. Build a home or duplex and hold for subdivision in near future. $61,500. 656-4475.

274 PROPERTY WANTED

CASH FOR
Land for development for subdivision, lots in the Victoria area. Kasapi Construction, 386-6191.

APPROXIMATELY 2 ACRES wooded property in Mill Bay, Shawnigan, area, without residence. Reply to Victoria Press Box 133.

PRIVATE PARTY WANTS property in Town or Country. Up to $60,000 cash. H. Tenor, General Delivery, Sidney, B.C.

WANTED EITHER SEAVIEW or wooded property near Victoria. Cash. 592-6635.

WANTED BY BUILDER
Townhouse or apartment site, 477-6422.

LOTS WANTED
595-4626, after 5 pm

280 ACREAGE FOR SALE AND WANTED

1.65 ACRES
1545 SQ. FT. HOME
1200 SQ. FT. GREENHOUSE
2000 SQ. FT. COMPOUND
15 MIN FROM DOWNTOWN
A QUIET SECLUDED LOCATION WITH 6 YR. OLD HOME BUILT OF QUALITY MATERIALS.
ROBERT FARRELL
Seaspray Properties 386-3124

ACREAGE URGENTLY REQUIRED
Can you help? I have anxious buyers looking for the following:
1) 5-10 acres, Saanich Peninsula, some trees preferred, raw land for country estate.
2) 2-5 acres, with or without home, suitable for animals and light farming, to $150,000. Saanich Peninsula.
3) 2-3 acres, good home, nice setting with land for horses. Prefer Saanich Peninsula.
If you can help, please call, maybe we can help each other.
NEIL MacDONALD, 386-3494 (24 hrs.) 479-8461 (res.)
CENTURY 21 Western Homes
1037 Cloverdale Ave.,
386-3494 (24 hrs.)

Sunny Southern Exposure
1.07 Acre on the side of Cloake Hill. The lot has been partially cleared, water has been proven, the price is right at $29,900. So plan for spring building now! MLS. For further information, please call
TRICIA PARKER
477-7291 Anytime
D.F.H. REAL ESTATE LTD.

TRANQUILLITY
Peaceful, quiet, valley views, trees, stream with deep pools. Roads and well are in. Yes, you get all of the above on this 10 acre park setting midway to Sooke for only $60,000. Phone the owner now for viewing. 595-2864.

280 ACREAGE FOR SALE AND WANTED

PROPERTY IN DEEP COVE
★ 26 acres of rolling range. Some trees.
★ Views of Saanich Inlet
★ Producing well
★ Road frontage
★ All fenced
★ Holding property
★ or gentlemans estate
To view call
477-0191 WYNNE HEITT 656-0250
Royal Trust

PROPERTY OWNERS IF YOU HAVE
Subdividable acreage in the Greater Victoria area? I have a bonfied purchaser. Please call 478-5561 (Office) Pager 388-6275 #2764, 474-2744.
PIERRE BERUBE
Block Bros. Realty Ltd.

WANTED SAANICH ACREAGE
Eastern Canadian couple require small acreage with modern home up to $100,000.
ROD FINCH 385-3281
Seaspray Properties Ltd.
477-7131

WANTED
Small acreage within 20 minutes of town. $70,000 to $100,000. House in the $50,000-$60,000 price range, 2 or 3 bedrooms, full basement, approx. 30 yrs. old. KIM ENG, 386-2955 or 477-9439, CENTURY 21 Mayfair Realty Ltd.

VIEW ACREAGE
Only 3 lots left in this well planned area. All lots are treed and afford waterview. Privacy and much more. Priced from $33,000.
478-5561 BOB PAUL 478-2477
BLOCK BROS. REALTY LTD.

10 ACRES, DUNCAN AREA. Easy terms. $41,900. For brochure and map 388-6876.

10 ACRES, THOMSON PLACE, south face Mt. Newton, $82,500. 743-4786.

HOW TO WRITE A GOOD CLASSIFIED ACTION AD

1—IT'S BEST to start your ad with the name of the article or service you have to offer. If you have an apartment, room, etc., for rent, or property for sale; start your ad with the location.

2—BE CLEAR. Readers respond more quickly and favorably by giving complete, definite information. Always include the price in your advertisement.

3—MAKE IT EASY for the reader-prospect to reach you. Always give your telephone number or your name and address. If you do not have regular hours, state a preferred time for the prospect to get in touch with you.

4—PLAY SAFE. You get the greatest reader attention by using consecutive insertions. A six-day order is best and costs less, and you can, of course, stop your ad as soon as you get the results you want. You pay only for the days your ad appeared. Lower yearly rates are available to those who wish to keep their services or products before the public.

5—PLACE YOURSELF in the reader's position and ask yourself what you want to know about your offer. The answer you give will make a good Want Ad.

6—GIVE YOUR PROSPECT every inducement you can with good copy. Classified action ad readers have the money and are already interested in buying the merchandise or service you have to offer; the details and information you give are the most important.

7—TO PLACE YOUR AD, call 386-2121, your direct line number to fast Want Ad action. A courteous, efficient advisor will be glad to help you word and place your order. And remember, Classified Action Ads afford you the most complete coverage. Telephones are open 8:00 a.m. to 6:00 p.m. Monday through Friday, 8:00 to 5:30 p.m. Saturday. Don't allow the reader to speculate.

285 UP ISLAND PROPERTIES

WHITTOME'S

CHERRY POINT WATERFRONT HOME:
Incredibly beautiful property at Cherry Point with tremendous views of the Islands. 2 bedroom, solid older home with basement. Large living room with fireplace. Very private garden. Nicely landscaped with a grape arbour and dove cote. Asking $99,000.00 To view please call Vera Auchinachie at 748-0381 or 746-6509.

LAKEVIEW HOME AND ACREAGE:
Secluded 4 bedroom hom on 2.2 treed acres overlooking Quamichan Lake. Large master bedroom complex includes its own private sittin room with brick fireplace. Tehre is a large but cosy living room, rec. room, fofice/den, 3 bedrooms ad sauna. Architectural designed ad finished in west coast cedar, this is a must to see at $119,000.00. To view please phone Vera Auchinachie at 748-0381 or 746-6509.

BUILDING? LIVE IN THIS ON your property and save rent. 10x50 mobile home, 1964, good condition, rewired to 100 amps. Propane furnace, electric stove, fridge. One bedroom at each end. Includes 8x16' fully insulated storage shed with w/d hookup. $6200. 748-8405.

LADYSMITH, BY BUILDER-owner, 4 level 3 bedroom home on ½ acre close to schools and shopping, attractively landscaped, ocean view, price $68,000. 245-2410.

BY OWNER WELL BUILT 3 bedroom Rancher with rec room and carport. Located on beautifully treed lot in sunny Parksville. 248-6387, 248-6921.

285 UP ISLAND PROPERTIES

WHITTOME'S

MILL BAY OFFICE
SHAWNIGAN OFFICE

3-BEDROOM CEDAR HOME WITH IN-LAW SUITE
Located in the Shawnigan Beach Estates on a big lot adjacent to greenbelt. Contemporary home. Use as spacious, family home or rent out the basement for $250.00 per month $79,500.00.
743-5311 JOHN ETTEMA 743-2607

3 BEDROOMS PLUS INLAW SUITE
Lakeview home, built by owner-contractor. Very versatile home loaded with many special features. Large D/R. See-through F/P. Island kitchen with built-in appliances. If you want rooms, this is the one to see. In the Shawnigan Village. $72,500.00.
743-5311 JOHN ETTEMA 743-2607

RETIRE IN STYLE
Classy looking 3-BR home, tudor exterior. LR with FP. Dining room and family room. Expensive fencing and cement work. Almost a miniature estate. Owner has moved already. $57,900.00.
743-5311 JOHN ETTEMA 743-2607

2 BEDROOMS—ACRES
Located near the famous JAEGERHAUS restaurant on the Renfrew Road in Shawnigan Lake. Land could be made suitable for animals. Older home with large living-dining room. Large sundeck could be enclosed for more space. With a bit of work this house could be made into a great looking place. Price reduced to $48,900.00.

FORECLOUSRE SPECIAL
Large 3 bedroom log house, with sunken living room, enormous family room, full size dining room, full size breakfast room, 2 full bathrooms on one square acre. Price reduced to $77,900.
743-5311 JOHN ETTEMA 743-2607

HOBBY FARM
3.3 ACRES
Just a beautiful piece of property on Maple Bay Road. Contains 2 large barns, greenhouse and other outbuildings. One of the barns offers a great deal of potential for restaurant or dream home. Delightful lake views and above all else the property is subdividable. Asking price $125,000.

SEAVIEW CHERRY POINT
Well designed well built 1700 sq. ft. log home on ⅔ acre. Full basement almost finished. 2 heating systems, Jenn-air range, double oven and dishwasher. Entertainment size living room, formal dining room, both with fireplaces, priced at $180,000.

Duncan Realty Ltd.
1-300 Brae Rd
Duncan, B.C.
748-3156 Gordon Grier 746-6550
748-3156 Charles McCrory 382-3718

WATERFRONT On Cowichan Lake
WITH MILLON DOLLAR VIEW! 58 ft. of sandy beach, 438 ft. deep. House has: sundeck off living room, two fireplaces, sauna, oil furnace with integral air conditioning, cedar lined storage room. Also wired 12'x26' workshop and paved parking area and driveway. Over 1600 sq.ft. upstairs, almost 1200 sq.ft. downstairs.
Foreclosure- Priced for quick sale at $75,000 (appraised in 1977 at $85,000)

Contact Mike Lenko at 749-6631
Lake Cowichan and District Credit Union

LAKE COWICHAN Lots of Rooms!!!
Over 1400 sq.ft. on main floor with full basement, situated on a double size lot, close to the center of Lake Cowichan. House has recently renovated kitchen, large sundeck, finished rec room with bar in basement, large concrete parking area. Please make appointment to view. 48 Coronation St.

Forclosure- Asking $60,000, but willing to look at offers.
Contact Mike Lenko at 749-6631
Lake Cowichan and District Credit Union

BY OWNER COBBLE HILL
Quality Construction, 3 bedrooms, den, sunroom, large workshop. Pastoral view, ½ acre cultivated, fruit trees. Excellent water supply. $79,500. 598-7127.

SEA VIEW ACREAGES
I have several character properties, ready to build on or for investment. Buy in the Duncan area before the prices follow Victoria area's increases. Please call Mr. Bennett, 743-2184 weekends or evenings.

A RARE OCCASION
Prime subdividable property of over 20 acres in the town of beautiful Parksville. All facilities and services ready to go. $300,000. J. B. Young 598-1818 or 388-6275, Page 805.
Prestige Homes Ltd., 824 Fort St., 383-3511

WOODED ½ ACRE LOT NEAR Shawnigan Village. Serviced. Will also consider trade for house in Greater Victoria area. 478-2266, 478-1134.

290 FARMS FOR SALE AND WANTED

1460 MUNRO RD, SIDNEY. 7.3 acres, lovely custom built home, 6 years old, 4 bedrooms, 2 heatilator fireplaces, 3 bathrooms, super well, 2 car garage, 3 stall barn and tack room. Additional out buildings. Farm taxes $501 gross. Assumable mortgage, $58,500 at 11½%. Reduced by owner to $137,500 or best offer. Trades considered. 656-4103.

SMALL FARM WANTED
Up to ten acres within twenty five miles of Victoria. Condition of buildings not too important. Please call:
JOHN SHAVER 382-9444
NATIONAL TRUST 595-2121

FARM LAND WANTED WITH revenue property. 80-100 acres with frontage on Highway #1 between Victoria and Nanaimo. Details to Victoria Press Box 170.

293 GULF ISLAND PROPERTIES

PENDER ISLAND
Waterfront rustic 1,000 sq. ft. cottage on a secluded one acre lot. Walk on beach. $80,000.

Nicely treed, level half-acre lot close to beach. $9,000.

10 acs. of usable land, plenty of timber, close to beach and marina. $39,500.

High sunny location, all cedar 1052 sq. ft. with sunny wrap around sundeck. 3 BR. New construction. $52,950.

CALL LOU HENSHAW 629-3493
LYNN SMITH 629-3363

SALT SPRING LANDS LTD.,
BOX 69,
GANGES, B.C.
537-5515

SALTSPRING ISLAND
High on a hill overlooking views of surrounding islands and Satellite Channel. Gently sloping this ¾ acre lot would be an ideal place to build your summer home or getaway. Asking only $13,500.
TARA BHALLA 382-8879
OCEAN CITY REALTY 381-2233

1.68 ACRES GALIANO ISLAND, $13,900. Also approx. ½ acre on Denman Island, $21,500. Dianne Stillman, 478-8119, 478-8316, Century 21 Suburban (1978).

For All Seasons!

Printed Pattern

SIZES
9103 8-20
by Marian Martin

The DASH of a deep armhole, the SNAP of a standup collar, the ZIP of a zip front—this is a dress for all seasons. Sew it, wear it, love it!

Printed Pattern 9103: Misses Sizes 8, 10, 12, 14, 16, 18, 20. Size 12 (bust 34) takes 2⅞ yards 60-inch fabric.

$1.50 for each pattern — cash, cheque or money order. Add 25¢ for each pattern for first-class mail and handling. Send to: Victoria Press Ltd., Pattern Dept., 109 Crockford Blvd., Scarborough, Ontario, M1R 5B4. Print plainly pattern number, your name, address.

CUT CLOTHING COSTS with our NEW FALL-WINTER PATTERN CATALOG . . . sew a new wardrobe for less $$$. Free $1.50 pattern coupon. Catalog, $1.

107-Instant Sewing $1.50
127-Afghans 'n' Doilies . . . $1.50
128-Patchwork Quilts $1.50
129-Quick/Easy Transfers . $1.50
130-Sweaters-Sizes 38-56 . $1.50
131-Add a Block Quilts . . . $1.50

Life-Size Doll

874
by Laura Wheeler

Thrill a child with this big, pretty playmate doll!

She costs a fortune to buy—is fun to make—is 32 inches tall and wears a child's cut grown clothes. Perfect birthday, anytime gift! Pattern 874. Directions, transfer for doll only.

$1.50 for each pattern — cash, cheque or money order. Add 25¢ for each pattern for first-class mail and handling. Send to: Victoria Press Ltd., Pattern Dept., 109 Crockford Blvd., Scarborough, Ontario, M1R 5B4. Print plainly pattern number, your name, address.

NEW! 1980 NEEDLECRAFT catalog. Value packed! Over 170 designs—all crafts. 3 free patterns printed inside. Send $1.00

131-Add a Block Quilts . . . $1.50
130-Sweaters-Sizes 38-56 . $1.50
129—Quick/Easy Transfers $1.50
128-Patchwork Quilts $1.50
127-Afghans 'n' Doilies . . . $1.50
126-Crafty Flowers $1.50
125-Petal Quilts $1.50
124-Gifts 'n' Ornaments . . $1.50
123-Stitch 'n' Patch Quilts $1.50
122-Stuff 'n' Puff Quilts . . $1.50
121-Pillow Show-Offs $1.50
117-Easy Needlepoint $1.50
116-Nifty Fifty Quilts $1.50
115-Ripple Crochet $1.50
113-Instant Gifts $1.50
110-16 Jiffy Rugs $1.50
109-Sew & Knit $1.50
108-Instant Macrame $1.50
106-Instant Fashion $1.50
105-Instant Crochet $1.50
104-Instant Money $1.50
103-15 Quilts for Today . . . $1.50
101-Quilt Collection $1.50

Deaths and funerals

305 DEATHS and FUNERALS

BATTYE — In Victoria, B.C. on November 21, 1979, Alice Battye aged 85 years, beloved wife of Walter Battye of 1168 Union Road, born in Sheffield, England and a resident of Victoria since 1947, formerly of Kaleden, B.C. She also leaves three daughters, Mrs. Gertrude Sanford of Anacortes, Washington, Mrs. Ruth Breitenbach of Kelowna, B.C. and Mrs. Muriel Ruryk of Prince George; nine grandchildren; 11 great-grandchildren.

Funeral service in McCall Bros. FLORAL CHAPEL, Johnson at Vancouver Streets on Monday, November 26, 1979 at 11:30 a.m., followed by cremation. (Memorials, if desired, may be made to the Cancer Fund, 857 Caledonia Avenue).

BEADLE — Wayne Leon, aged 47 years, beloved husband of Jackie of 9993 Daniel Street, Chemainus, B.C., passed away suddenly on Sunday, November 18, 1979. Besides his wife he leaves to mourn: two sons, Mike of Chemainus and Roger of Chemainus; two daughters, Mrs. Rick (Leonette) Gibbons of Chemainus and Jeanette Beadle of Lake Cowichan; one grandson, Adam Beadle and one granddaughter, Paige Beadle. His father, Frank Beadle of Olympia, Washington, and his mother, Mrs. Francis Meyers of Port Angeles, Washington; two brothers, Irvin Beadle and Larry Beadle, both of Seattle, Washington and one sister, Mrs. Bob (Sharon) Fish of Port Angeles, Washington.

The Mass of Christian Burial was held in St. Joseph's Roman Catholic Church, Chemainus, B.C., at 2:00 p.m., Thursday, November 22, 1979, with Reverend Father J. MacDonell celebrant. Interment followed in the Chemainus Cemetery. Flowers gratefully declined. If so desired donations to the charity of your choice would be appreciated. Sands Funeral Chapel, Duncan, B.C., in care of arrangements.
SANDS — DUNCAN

CORNESS — On November 19, 1979 in Victoria, B.C., Lillian Corness aged 93 years of 201-1318 Beach Drive. Predeceased by her husband, Thomas Ernest; two daughters, Mrs. J. B. Brown and Mrs. W. A. Collis; also a son, Thomas; she is survived by her loving daughter, Marjorie Corness of Victoria; four grandchildren and three great-grandchildren.

Funeral service in St. Mary's Church Chapel, Elgin Road, on Thursday, Nov. 22 at 11:30 a.m. with the Ven. Arch. H. J. Jones officiating, followed by Cremation. (Flowers gratefully declined. Donations, if desired, may be made to the Cancer Fund, 857 Caledonia Avenue). McCall Bros. Funeral Directors in charge of arrangements.

DEAVILLE — On November 21, 1979, at the Gorge Rd. Hospital, Mrs. Olive Bessie Deaville, born in London, England, in 1887, and a pioneer of Victoria dhaving resided here since 1892. Widow of William Arthur Deaville, she leaves one daughter, Mrs. Fred (Elsie) Wheeley of Victoria; daughter-in-law, Mrs. J. (Kay) Carter of Victoria; four grandchildren; six great-grandchildren; three sisters, Mrs. Marjorie Rippon and Mrs. Mary Hall of Victoria, Mrs. Ruth Wagg of Salt Spring Island; nieces and nephews. She was also predeceased by her sons, William in 1960 and Roland in 1934. She had been an active member of Esquimalt United Church since 1918.

Funeral services in the FAMILY CHAPEL of McCall Bros. on Friday, Nov. 23, 1979, at 11:00 a.m. with the Rev. P. Ross officiating. Interment at Royal Oak Burial Park.

DERKSON — Suddenly, in Victoria, B.C., on November 19, 1979, Diana Susan Derkson, aged 21 years, born in Vancouver, B.C., late residence, 2664 Blackwood Street. She leaves her husband, Chris, Montreal, Quebec; son, Daniel; daughter, Anushka; parents, Dan and Margaret Derkson, Colwood, B.C.; sister, Mrs. M. (Corrine) Oleinek, Victoria, B.C., brother, Calvin, Colwood, B.C.; grandparents, Mr. and Mrs. H. Derkson, Tacoma, Wash.; and Mr. and Mrs. R. J. Dwan, Burnaby, B.C.; aunts and uncles.

Service in the Sands Chapel of Heather, 317 Goldstream Avenue, Colwood, B.C., on Thursday, November 22, 1979, at 3:00 p.m. Mr. F. Fitch officiating.
SANDS — COLWOOD

GORDON — Daniel Marshall, Q.C. LL.D. on November 19, 1979, at his residence, 2849 Burdick Avenue, Oak Bay. Predeceased by his sister, Jessie Gordon, he is survived by his niece, Christine Anne Gordon at his home and two other nieces, Mrs. Bridget MacKenzie and Dr. Janet Gordon and sister-in-law, Mrs. Ida Lilian Gordon of Renfrewshire, Scotland.

Funeral service in McCall Bros. Chapel, Johnson at Vancouver Streets, on Friday, November 23, at 2:00 p.m. with the Very Rev. Doctor J. L. W. McLean officiating. Interment in the family plot at Ross Bay Cemetery. (No flowers by request).

HALL — In the Victoria General Hospital, on November 22, 1979, Arthur Fitzroy Hall, in his 105 year, of 710 Linden Avenue, born in London, England, on September 25, 1875. Predeceased by his wife Elizabeth in 1962, he is survived by one daughter, Mrs. James (Violet) Gilmour, of Vancouver; one son, Arthur H. Hall, of Victoria; four granddaughters; six great-grandchildren. He was a veteran of the Boer War serving with the Royal Medical Corps, 15th Middlesex regiment.

Funeral service in McCall Bros. FAMILY CHAPEL, on Tuesday, November 27, at 2:00 p.m. Interment at Royal Oak Burial Park.

MULDER — On November 20, 1979, at the Saanich Peninsula Hospital, Saanichton, B.C., Mrs. Grietie Mulder, aged 81 years, born in Scheends, Holland, late residence, 301-9560 Fifth Street, Sidney, B.C. She leaves her loving sons, Fred and John, Sidney, B.C.; Benny, Salt Spring Island; daughters, Fenny, Holland; Jenny, Wammes, Salt Spring Island.

Service in Foster's Garden Chapel, 540—16th Avenue, N.W., Calgary, Alberta, on Monday, November 26, 1979, at 11:00 a.m. Rev. P. H. Burrill officiating. Arrangements by the Sands Chapel of Roses, Sidney, B.C.
SANDS-SIDNEY

OLDS — On November 21, 1979, in Royal Jubilee Hospital, Thomas George (Tom), aged 68, of 5521 Sapphire Place, Victoria. Survived by his loving wife, Doris, number of brothers, sisters, nieces and nephews, in England and many friends. Born in Cornwall, Mr. Olds served four and one half years in Africa, with the Royal Electrical Engineers, 8th Army, during The Second World War, including the Battle of El Alamein.

Funeral service in McCall Bros. Chapel, Johnson and Vancouver Street, on Monday, November 26, 1979, at 10:15 a.m. with the Rev. Cyril Venables officiating, followed by cremation. Donations if desired may be made to the Cancer Fund, 857 Caledonia.

Heavy are our
hearts today.
Memory brings you
back once more.
To the time when
you were with us,
To the happy
days of yore.

305 DEATHS and FUNERALS

PLAYFAIR — Doris of Victoria, B.C. peacefully at Mt. Tolmie Hospital on November 21, 1979 in her 82nd year. Survived by one son, Albert, Victoria; one grandson, Anthony.

Memorial service will be held Saturday, November 24, 1979 at 1:30 p.m. in the Chapel of First Memorial, 4725 Falaise Drive. Rev. R. Allen officiating. Cremation. Arrangements through the Memorial Society of B.C. and First Memorial Services Ltd.

PORTER — Suddenly on November 20, 1979, in Victoria, B.C., Mrs. Pearl May Porter, aged 84 years, of 1351 Blue Ridge Road, a pioneer resident having resided here since 1915 and was a lifetime member of the Salvation Army (Esquimalt Corp.). Widow of Alma Thomas Porter, she leaves her daughter, Mrs. Arthur (Helen) Leach with whom she resided; a granddaughter, Dorothy, at home and grandson, Edward Rankin of Victoria; one great-grandson Shawn Rankin; nieces and nephews. She was also predeceased by a daughter, Dorothy Rankin, in 1967.

Funeral service in McCall Bros. FLORAL CHAPEL, Johnson and Vancouver Streets, on Friday, Nov. 23, 1979, at 10:30 a.m. with Capt. G. Cassell officiating. Interment at Royal Oak Burial Park.

RAMSAY — Passed away at her home, 2773 Somass Drive, on Wednesday, November 21, 1979, Mrs. Dorothy F. Ramsay, a native daughter of Victoria. She leaves her loving husband, Lauder; daughter, Trudean and her husband Brooke of Victoria; son, Hugh and his wife Ella of Vancouver; five grandchildren. She was Past President of St. Margaret's Old Girls Association for many years.

Funeral service in the FAMILY CHAPEL of McCall Bros. on Monday, November 26, at 2:00 p.m. with the Ven. Arch. H. J. Jones officiating, followed by cremation.

God in his wisdom
has recalled
The boon
his love had given
And though the body
slumbers here
The soul
is safe in heaven.

308 CARDS OF THANKS

I SINCERELY WISH TO THANK all those kind people for their sympathy, cards, beautiful flowers and many offers of help during the illness and the loss of my Dear Husband Tom Banister. Special thanks to the nurses and staff of the Gorge Hospital. Also thanks to Dr. McLaren for his words of comfort and understanding.
Millie Banister and family.

309 IN MEMORIAM

In loving memory of Susan Leslie Breffitt, taken so suddenly from us November 23, 1974.
My Dearest Susan:
Life must go on I know thats
true
But each day begins and ends
with memories of you
To us you were someone special
A daughter (sister) so beautiful
and true
So very much loved and so terrib-
ly missed
Because my darling we thought
the world of you
To those who have a daughter
Cherish her with care
For you will never know the
heartache
Till she's no longer there.
We miss you Susan with all our
heart. And love you always.
Mom, Dad, Jane, John.

In Loving memory of our dear husband, father and brother, Bob Sproule, passed away November 23rd, 1973.
"No longer here our lives to
share
But in our hearts he is always
there."
Still greatly missed and remem-
bered with love, wife Eleanor, sons, daughter-in-law, and sister Marjorie and Charles Quilley, Edmonton.

THEY SHALL GROW NOT OLD AS WE WHO ARE LEFT GROW OLD, AGE SHALL NOT WEARY THEM, NOR THE YEARS CONDEMN, AT THE GOING DOWN OF THE SUN, AND IN THE MORNING, WE WILL REMEMBER THEM.
WITH GRATITUDE, SANDS

310 FUNERAL DIRECTORS

Sands

COMMUNITY CHAPELS DEDICATED TO SERVING Vancouver Island Families

HERE WHEN YOU NEED US

Your Seven Community Chapels	
VICTORIA	388-5155
SIDNEY	656-2932
COLWOOD	478-3821
DUNCAN	746-5212
LADYSMITH	245-2331
NANAIMO	753-2032

We Care About Vancouver Island Families

Sands

310 FUNERAL DIRECTORS

McCall's

FRIDAY
PORTER
Mrs. Pearl May
10:30 a.m. FLORAL CHAPEL
DEAVILLE
Mrs. Olive Bessie
11:00 a.m. FAMILY CHAPEL
CRADDOCK
Miss Elsie May
11:30 a.m. GRAVESIDE
HATLEY MEMORIAL GARDENS
POINTON
Mrs. Annie
1:00 p.m. FLORAL CHAPEL
GORDON
Mr. Daniel Marshall, Q.C., LLD
2:00 p.m. FLORAL CHAPEL
SWALLOW
Mrs Janet Storey (Mason)
3:00 p.m. ST. BARNABAS' CHURCH
LOCK
Mrs. Ada Rachel
3:00 p.m. FAMILY CHAPEL

MONDAY
OLDS
Mr. Thomas George
10:15 a.m. FLORAL CHAPEL
BATTYE
Mrs. Alice
11:30 am. FLORAL CHAPEL
RAMSAY
Mrs. Dorothy F.
2:00 p.m. FAMILY CHAPEL
GARDINER
Miss Darlene Mae
4:00 p.m. FAMILY CHAPEL

TUESDAY
HALL
Mr. Arthur Fitzroy
2:00 p.m. FAMILY CHAPEL

McCALL BROS.
Funeral Chapels
JOHNSON AT VANCOUVER STREETS

For Funeral Information
Phone 385-4465

Hayward's (B.C. Funeral Co.)
Thomson & Irving

Funeral Chapels
1625 Quadra St.
386-3505

CUNNINGHAM FUNERAL CHAPEL
1155 FORT STREET
Phone 384-5512 or 384-8626
Offering dignified moderate service for all. Geo. S. Cunningham, owner, manager.

FIRST MEMORIAL SERVICES
Serving the Public and Exclusive Area. Undertakers for the Memorial Society of B.C. 658-5244.

311 MONUMENTS

STEWART MONUMENTAL WORKS LTD.
ESTABLISHED 1896
Marble fireplace and tabletops.
1403 May St. 384-3452
Memorial of Distinction

Mortimer's Monuments
383-6421
709 KINGS RD. (at Douglas)
FOUNDED 1877

The Lord is my Shepherd
I shall not want
He maketh me to lie down in
green pastures
He leadeth me beside the still
waters
He restoreth my soul
He leadeth me in the path of
righteousness for his name
sake
Yea though I walk through the
valley of the shadow of death
I will fear no evil
For thou art with me, thy rod
and thy staff they comfort
me
Thou preparest a table before
me in the presence of mine
enemies.
Thou anointest my head with
oil
My cup runneth over
Surely goodness and mercy
shall follow me all the days of
my life and I will dwell in the
House of the Lord forever.

Victoria Bailiffs Ltd., is offering FOR SALE ON AN AS IS, WHERE IS BASIS:
1977 DODGE Pickup Truck
Ser.: D13 AJ 758 59445
Units may be viewed at Gordon's Towing Ltd. on Songhees Road, Victoria between the hours of 9:00 a.m. and 5:00 p.m., Monday to Friday.
Parties interested contact Victoria Bailiffs Ltd., 382-9163.
Offers may be delivered to 836 Devonshire Road, Victoria, or mailed to P.O. Box 5035, Postal Station B., Victoria, B.C.
Offers should be submitted before November 26, 1979.
ALL OR ANY OFFERS NOT NECESSARILY ACCEPTED.

NOTICE OF INTENTION TO APPLY FOR A DISPOSITION OF CROWN LAND
In Land Recording District of Victoria, B.C. and situated at Portage Inlet—Esquimalt District. Take notice that Capital Regional District of Victoria, B.C., intends to apply for a Lease of the following described lands:
Right-of-Way Plan 3716 R.W. over unsurveyed Crown Foreshore—Portage Inlet, containing 0.25 ha.
The purpose for which the disposition is required is: sewer line right-of-way.
Capital Regional District
Dennis A. Young, Secretary
Dated 20th November, 1979.

Defence Construction Canada — Government of Canada

PROJECT: INTERIOR PAINTING and BUILDING, DOCKYARD, C.F.B., ESQUIMALT, B.C.

File: ES 999 10

SEALED TENDERS, marked as to content, addressed to the undersigned must be received not later than 3:00 p.m. E.S.T.

FRIDAY, DECEMBER 7, 1979.

Tender documents may be obtained by Prime Contractors only from DCL Plans Section, Ottawa, at the address below. (For tender documents call 613 — 998-9549 or telex 053-4231.)

Security deposits if called for in the tender documents, must accompany tenders.

W. J. Mulock, Secretary,
Defence Construction (1951) Limited,
12th Floor, S.B.I. Building,
Billings Bridge Plaza,
2323 Riverside Drive,
OTTAWA, Ontario.
K1A 0K3

FOR SALE BY SEALED TENDER
Lot 1, Plan 32289, Section 15, Sooke District, B.C. Lot size 13.8 acres, clear Title, no buildings, half hour drive from Victoria. Lot features 812 feet paved road frontage bordering west boundary of Sooke River Road. River foot frontage to HWM along east bank Sooke River. The Uplands area of parcel mostly treed with alder, cedar and fir; the Sooke River Flats area of parcel open and grassy. The uplands area of parcel provides a beautiful view of Sooke River Flats of both sides of the river. Terms are cash. Tenders close December 7, 1979. All tenders to be in the hands of the undersigned by that date. The highest or any tender not necessarily accepted. Interested parties forward tenders marked "Tender" to William Milne, Box 87, Marengo, Saskatchewan, S0L 2K0.

auctions • appraisals
AUCTION EVERY FRIDAY NIGHT
Kilshaw's OF VICTORIA
six generations

Estate and Fine Furnishings
AUCTION TONIGHT, 7 P.M.
Dinettes
Chester. Stes.
Vic. Repro. D/R Chairs
Hummel Figures

MAPLE
B/R Furniture
Armchairs
Occ. Tables

Wal. & Mahog. Occ. Tables
Color T.V.
Mahog. Corner Cabinet
Fine China & C/G pcs.
Pltd. ware
Household Appliances
An interesting auction of over 300 quality items on display daily at

KILSHAWS
AUCTIONEERS LTD.
1115 Fort St.
384-6441

NOTICE TO CREDITORS AND OTHERS
IN THE MATTER OF THE ESTATE OF DEIRDRE ANN BUMPUS, LATE OF 2194 CRANLEIGH PLACE, VICTORIA, BRITISH COLUMBIA, DECEASED
NOTICE is hereby given that Creditors and others having claims against the estate of the above named deceased are hereby required to send them to the undersigned Administrator at 737 Fort Street, Victoria, British Columbia, V8W 1G9, before the 24th day of December, A.D. 1979, after which date the Executor will distribute the said Estate among the parties entitled thereto, having regard to the claims of which it then has notice.
YORKSHIRE TRUST COMPANY
Administrator
By its Solicitors,
LISSON, McCONNAN, BION, O'CONNOR & PETERSON

British Columbia Buildings Corporation

Leased Space Requirements
The Corporation will require approximately 275 m² (2,960 square feet) of ground floor modern offic space, existing or may be developed, in the Fernwood, Gladstone District of Victoria. Acceptable location bordered by Bay Street on the north, Begbie Street on the south, Shelbourne Street on the east and Cook Street to the West.
Gross turnkey proposals are requested for a term of 5 years with a further option.
Proposals should be submitted by **3:00 p.m.** local time, **December 4th, 1979** at the Office of the **Supervisor Lease Negotiations, 400 - 910 Government Street, P.O. Box 1112, Victoria, B.C. V8W 2T4.**
For additional information telephone Gordon Elliott at **387-3528.**
The Corporation reserves the right to further negotiate any proposal. The lowest or any proposal will not necessarily be accepted.

NOTICE TO CREDITORS
IN THE MATTER of the estate of ANNE M. FITZGERALD (also known as ANNE MICHAELIS FITZGERALD), deceased, late of Suite 305 - 1120 Beach Drive, Victoria, B.C.
NOTICE is hereby given that creditors and others having claims against the estate of the above-named deceased are hereby required to send them to Mr. Herbert J. Kennedy, Executor, care of Messrs. Pearlman & Lindholm, Barristers and Solicitors, P.O. Box 1327, Victoria, B.C., V8W 2W6, before the 14th day of December, A.D. 1979, after which date the Executor will distribute the said estate among the parties entitled thereto having regard only to the claims of which he then has notice.
HERBERT J. KENNEDY,
Executor.
By his Solicitors,
Messrs. Pearlman
& Lindholm,
Victoria, B.C.

GOVERNMENT OF THE PROVINCE OF BRITISH COLUMBIA
MINISTRY OF TRANSPORTATION, COMMUNICATIONS & HIGHWAYS
NANAIMO HIGHWAYS DISTRICT
PROJECT E-7967
LIGHTING INSTALLATION ROUTE #1 at COWICHAN WAY & ROUTE #1 at BOYS ROAD DUNCAN, BRITISH COLUMBIA
NOTICE TO CONTRACTORS
Sealed tenders, marked "Tender for Project E-7967, Lighting Installation, Route #1 at Cowichan Way & Route #1 at Boys Road, Duncan, British Columbia", will be received by the Ministry of Transportation, Communications & Highways at the Parliament Buildings, Victoria, B.C., up to 2:00 p.m. on Tuesday the 27th day of November, and opened in public at that time and date. Tenders must be addressed or delivered only to 940 Blanshard Street, Victoria, B.C., which is open from 8:30 a.m. to 4:30 p.m. Monday to Friday, except holidays.
The work to be performed consists of roadway lighting at Route #1 and Boys Road and Route #1 at Cowichan Way, Duncan, B.C., using underground wiring. All junction boxes, pedestals and conduit are existing. The traffic signal and service at Route #1 at Boys Road are existing. Plans and specifications may be obtained from the District Highways Manager, Nanaimo, B.C., without charge.
Tenders must be made out on the forms supplied and enclosed in the envelope furnished.
No tender will be accepted or considered which contains an escalator clause or any other qualifying condition and the lowest or any tender will not necessarily be accepted.
JOHN W. MORRIS,
District Highways Manager

Special Offer

FOR PRIVATE PARTY CLASSIFIED ADVERTISERS

Use this handy coupon to place your Classified Advertisement and save money

Name .....
Address .....
Phone No. .....
Signature .....
No. of insertions ..... Amount Enclosed $.....

FILL OUT AND MAIL TO
SPECIAL OFFER
Victoria Press,
P.O. Box 300,
Victoria, B.C.
V8W 2N4.

OR
DELIVER IN PERSON TO
2621 Douglas St.,
Victoria, B.C.

Your ad will run as soon as possible upon receipt of this coupon and payment or please specify consecutive dates.

Classification Number ..... **10 WORDS MINIMUM**

10 Words for 1 insertion in The Daily Colonist and Victoria Times: **$1.20**
12¢ for each additional word.

10 Words for 3 insertions in The Daily Colonist and Victoria Times: **$2.85**
28¢ for each additional word.

10 Words for 6 insertions in The Daily Colonist and Victoria Times: **$4.50**
45¢ for each additional word.

Victoria Press Box Charge $3.25 per month.
Replies to be mailed Replies to be held for pickup

All ads must be written in regular classified style, and run on consecutive days.

All real estate, mobile home, rental and business advertising is considered to be commercial advertising and will not qualify for this special offer.

SEND CHEQUE or MONEY ORDER
— NO REFUNDS —

THE DAILY COLONIST AND VICTORIA TIMES

Longest-running civic act a northern gadfly

By JIM HUME
Colonist reporter

He enjoys a pinch of snoose behind the lower gums.

He likes good wine and his hard liquor with mixer.

He reads Spanish and French poetry in Spanish and French and quotes the scriptures slightly paraphrased.

He speaks slowly and mumbles, driving listeners to the verge of desperation, his wit can be challenged but rarely defeated, he pricks balloons and deflates egos and is such a consummate politician that he is believed to hold the Canadian record for consecutive elections as mayor.

His name: Peter J. Lester, first elected mayor of Prince Rupert on Dec. 12, 1957, at the tender age of 37 and re-elected every election since, including last Saturday's routine challenge, which saw him once again returned to office.

LESTER LEGENDS ARE legion, but only few can be published in a family newspaper.

Graham Lea, New Democratic Party MLA for the Prince Rupert area and an old-friend-enemy of Lester's for many years, was stumped when asked for a couple of stories from the past 22 years.

"You've got me," Lea said. "There are hundreds of stories about Pete, hundreds of them. But I genuinely can't think of one right now."

William Long, now deputy minister of municipal affairs and returning officer in Prince Rupert the first time Lester got the nod for the mayor's chair, found himself in the same predicament.

"I've known Pete all my life," Long said. "I've travelled with him, worked with him and admire him. But I can't for the life of me think of a story I could tell."

Maybe the best description of Lester came from Premier Bennett a couple of years ago. Trying to find the words to express his admiration for Lester's political skills, the premier said: "He is just one great politician. He thinks around corners."

IT'S AN ACCURATE description of the man now launching his 23rd year as mayor of the north coast port city.

So is the other description given by the premier following some official ceremonies attended by Lester.

"Pete was really impressed," said the premier. "At least, I think he must have been, because he wore a clean red sweater for the occasion."

Lester, municipal politician extraordinary, is not ranked among the top 10 best-dressed men in the world. On the contrary, it has been said of him that he could leave a tailor's shop in a brand new outfit and still look like an unmade bed.

But it's a rumbled appearance which has obvious appeal to municipal voters in Rupert. And the distinction must be made between municipal and other voters.

Pete, as he's known to everyone above the age of five, can't be beaten at the mayor's game. But he hasn't been able to win any higher up the political ladder.

He has been whipped in attempts to reach the Legislature, rebuffed when he ever even thought of Ottawa, and even in most civic elections he has tottered close to disaster.

The first time he won by 40 votes, and apart from 1977, when he won by a two-to-one majority, things have been close ever since.

THE ODDS LESTER faced that year were to be fairly standard for the next 20 years, too. In the 1957 election campaign, Lester had charged the incumbent and his council with "maladministration," a charge naturally denied by the mayor and challenged by "five of the six aldermen who will be facing Mayor Lester next year."

But long odds never fazed Lester. Another pinch of snoose, a slightly bewildered look of injury, and a softly mumbled rebuke were usually all he required to defeat, or just confuse, the opposition.

A sturdily built man with great personal warmth, Lester could employ his country-bumpkin style with devastating effect.

At a Municipal Finance Authority meeting some years ago, one well-dressed, articulate mayor was lambasting the finance authority in general and taking a few shots at country-cousin mayors in particular.

Throughout the tirade, Lester agreed, nodding his head and muttering from time to time. "You're right, John. That's a good point, John."

After each mumbled word of praise, the discoursing mayor would note that "my name is Peter." Mayor Lester didn't turn a hair, nor did he stop calling the mayor in question John until the lippy gentleman exploded in rage, lost his cool and his case before the MFA.

It was Lester at his best.

PROGRESSIVE IN HIS thinking, devastating in his wit, there are a few things Mayor Lester hasn't accepted.

One was the automobile. He rode in them, but only if someone else was driving. He still doesn't drive today, never took the time to learn, and has never felt it necessary to explain why.

He's been a union organizer, a big push on the picket line, a federal Liberal, a free enterpriser who believes in the rights of the individual, and on January 1 he starts his 23rd year as a gadfly to the provincial government, a staunch spokesman for the north, the enemy of whoever holds the reins of office in Victoria.

Lester, longest-running civic act in Canada, is driving for a silver anniversary three years down the road.

the Bay CRACKER SALE

Hurry in tomorrow! Cracker Sale ends Saturday.

Cushions to brighten your home at a beautiful price

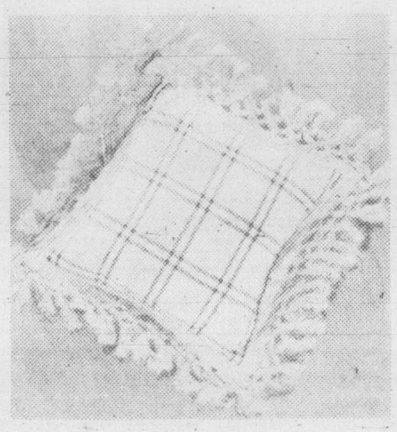

3. Park Square cushions
Hand-loomed cotton with horizontal and vertical stripes. Navy, rust, camel. (Floor cushion not in rust.)
A. Toss cushion Only 5.99
B. Floor cushion Only 17.99

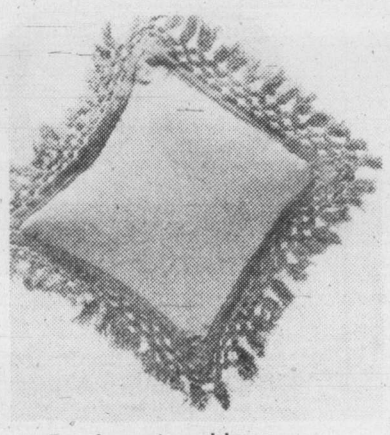

4. Parchment cushions
Plain cotton with hand-tied fringe. Navy, brown, natural or burgundy. (Floor cushion in brown and rust only.)
A. Toss cushion Only 5.99
B. Floor cushion Only 17.99

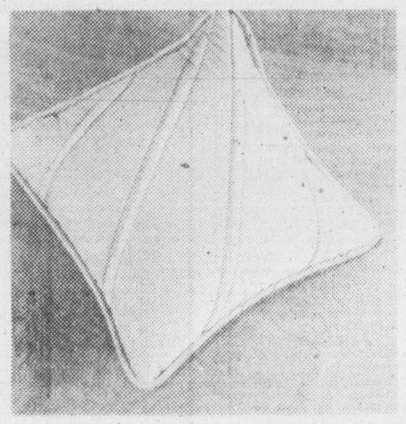

5. Supreme quilted toss cushion
An elegant, satin-look cushion with piped edges. Oyster, blue, nutmeg, biscuit or celery. 15" x 15".
Only 6.99

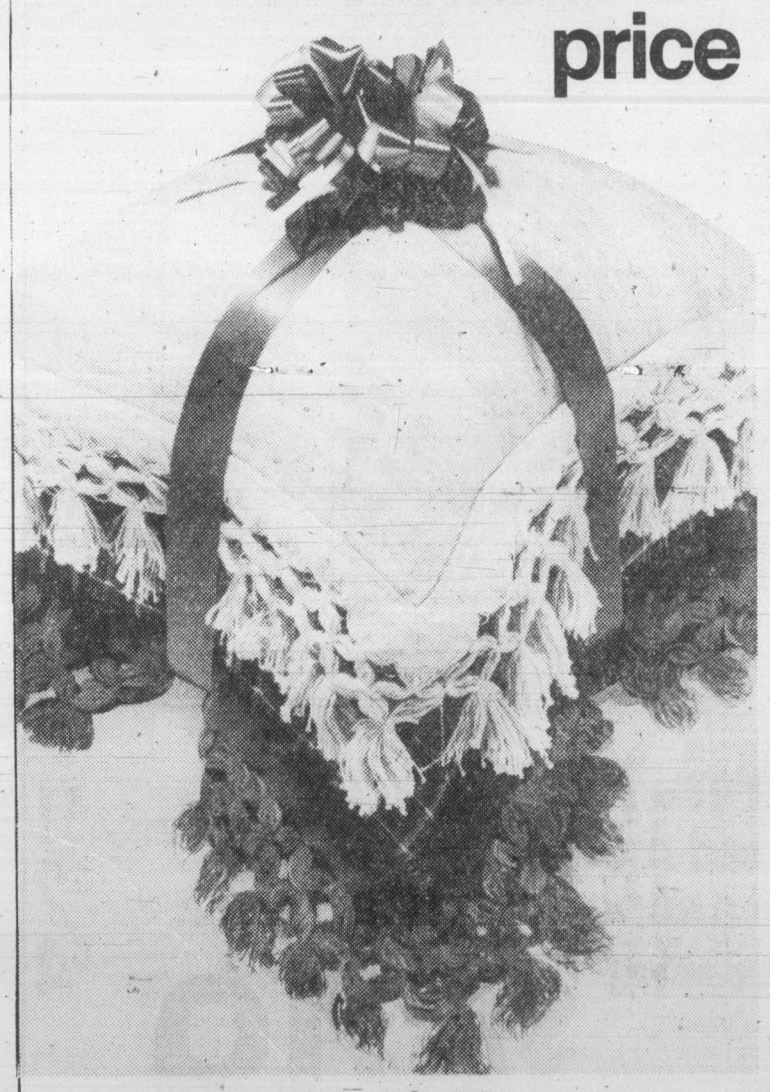

1. Harmony toss cushion
Pure Indian cotton with a striped look. Attractively fringed, in navy, brown, natural or burgundy.
Only 5.99

2. Tattersal toss cushion
A contemporary style in "checkered" Indian cotton with fringe. Navy, brown, natural or burgundy.
Only 5.99

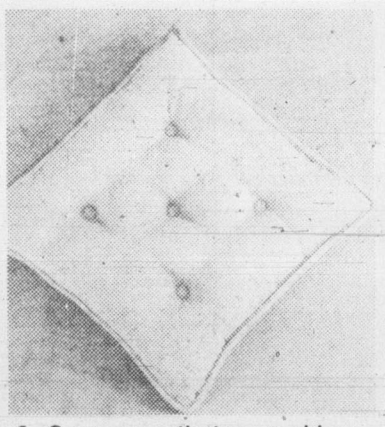

6. Supreme satin toss cushion
Traditional self-piped style with five buttons. Antique satin-look in oyster, blue, nutmeg, biscuit, celery.
Only 7.99

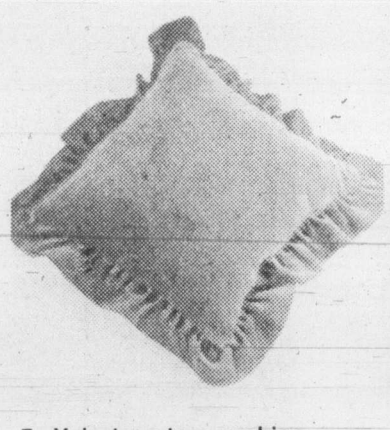

7. Velveteen toss cushion
Square style with ruffled edge. In soft colours of brown, bone, camel, mocha, hunter and navy.
Only 7.99

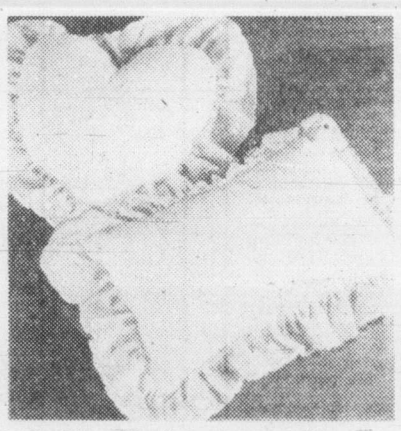

8. Chantilly lace toss cushion
Delicate, eyelet lace design in cotton/polyester. Oblong, square or heart shapes in white only.
Only 7.99

9. Silky toss cushion
The luxurious look of silk for your home. In sand, oatmeal and ecru shades. 17" x 17".
Only 15.99

10. Appliqued cushion
Zippered velvet-look cover in elephant, owl, boy, girl or gardener design. Brown, natural, rust, navy or gold colour.
Only 22.99

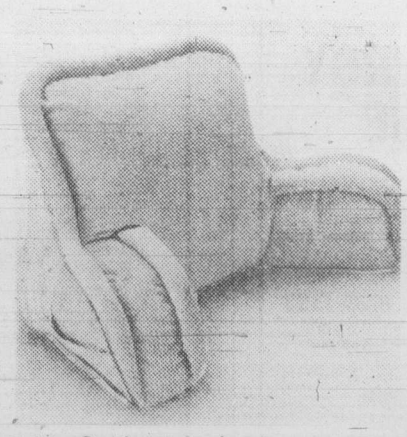

11. Corduroy bedrest
Magazine pouch on side for comfortable reading in bed. Apple, lipstick, rust, brown or gold colour.
Only 22.99

Prices in effect till Saturday, November 24
Draperies, Downtown Vancouver (fifth), Victoria, and at or through all Bay stores in B.C.

Shop by phone with your Bay Shopping Card!
TELEBUY 681-6211 Greater Vancouver • 385-1311 Victoria.

Hudson's Bay Company

Voluntary pay guides first for councillors

Municipal Affairs Minister William Vander Zalm said Wednesday that voluntary salary guidelines for elected municipal officials will be in place by early January.

And if they don't work, the minister indicated the government might establish a formula fixing salary ceilings.

He said he wants to try the voluntary guidelines first, "but it may not be enough."

"We may have to go further at some point whereby we devise some fixed formula so councils can establish their indemnities."

Sailor swept overboard

A crew member was swept from a Japanese freighter in huge seas Wednesday 320 kilometres west of Vancouver Island, a Pacific Rescue Centre spokesman said Thursday. The man, who was not identified, was considered drowned. The *Sun Grace*, carrying logs from Portland, Ore., also lost part of its deck cargo in the storm, which had winds up to 100 kilometres an hour.

Defence interest ebbing—officer

HALIFAX (CP) — Many Canadians have lost interest in defence, says Vice-Admiral John Allan, Canada's coastal defence chief.

He also said fleet and shore establishments at Halifax and Esquimalt had to be modernized.

Young people could not be expected to have interest in the military if their elders did not, he told the Royal Services Institute of Nova Scotia.

Food prices ease during October

Food prices in B.C. declined slightly during October for the second straight month.

The price of the average food basket declined by about half of one per cent last month, the agriculture ministry announced.

The price of fresh fruit was down 19 per cent due to large supplies from California, pork was down 17 per cent, and poultry dropped seven per cent.

The price of beef increased six per cent and fresh vegetable prices also rose substantially. Dairy products, fish, eggs, cereals and bread all increased slightly.

The price of a basket of food is up five per cent over the same time last year.

Uvic calendar

Today

12:30 p.m. Fridaymusic. Free noon-hour piano concert. Music Building, recital hall.

7:15 p.m., 9:15 p.m. Cinecenta films. *The Big Fix*. Admission charge. SUB Theatre.

8 p.m. University of Victoria Wind Symphony conducted by Jesse Read. The program includes the complete fireworks music of Handel with original instrumentation—18 oboes and 12 bassoons, with featured soloists, William Benjamin, oboe, and Jesse Read, bassoon. University Centre Auditorium. No charge.

Saturday

1 p.m. Rugby game. UVic Norsemen vs. James Bay. At UVic.

2:30 p.m. Rugby game. UVic Vikings vs James Bay. At UVic.

7:15 p.m. and 9:15 p.m. Cinecenta films. *Days of Heaven*. Admission charge. SUB Theatre.

8 p.m. Chamber music from the double reed family, presented by School of Music faculty. Admission: Adults $3, students and senior citizens $2. Music Building, recital hall.

Sunday

11 a.m. Soccer game. Women II vs. Rebels. At UVic.

2:15 p.m. Soccer game. UVic Vikings vs. Castaways. At UVic.

2:30 p.m. Faculty Recital Series II. Program includes *Trio in Eb Major for clarinet, viola, and piano* (the *Kegelstatt*) by Mozart, with Thomas Dowling, clarinet; Moussorgsky, *Songs and Dances of Death*, featuring Bernard Turgeon, baritone; Dvorak, *String Quartet, in F Major*, Op. 96 (the *American*). Music Building, recital hall. Admission: Adults $3, students and senior citizens $2.

7:15 p.m. and 9:15 p.m. Cinecenta films. *Days of Heaven*. Admission charge. SUB Theatre.

Monday

3:30 p.m. to 5 p.m. Free public lecture sponsored by the political science department. Dr. Audrey Doerr, Simon Fraser University, will speak on *Transition and Transformation: From the Trudeau Adminjstration to the Clark Regime*. Cornett 344.

4:30 p.m. Free public lecture series. Dr. H. Scott Gordon visiting professor at the philosophy and economics departments, will speak on *Classical, Marxism, and Neoclassical Economics Compared*. Clearihue A207.

7 p.m. and 9:15 p.m. Cinecenta films. *Violette Noziere*. Subtitles. Admission charge. SUB Theatre.

7:30 p.m. to 10:30 p.m. Environmental Studies Seminar. The Ocean Fishery: Resource manager and commercial fisherman talk about what is happening to the salmon resources. Cunningham 0003.

8 p.m. Faculty recital Series II. Repeat of November 25 performance. Music Building, recital hall.

8:15 p.m. Free public lecture sponsored by the University Extension Association. Readings and Comments on Canadian Poetry by P.K. Page. Elliott 168. Admission 50¢.

Wednesday

12:30 p.m. Free slide and tape series. *La Civilisation Francaise a travers les arts*, sponsored by the French language and literature department. Clearihue A061.

7:30 p.m. Cinecenta films. *Sunrise*. Admission charge. SUB Theatre.

Thursday

12:30 p.m. Free French films. Sponsored by the French language and literature department. *En France Comme si vous y etiez*, followed by taped practice session (no instructor) for beginners. Clearihue A061.

1:30 p.m. Free public seminar sponsored by the chemistry department. Dr. K. Mislow, Princeton University will speak on recent advances in the stereochemistry of molecular propellers. Elliott 162.

4 p.m. Free public lecture series. Dr. H. Scott Gordon, visiting professor at the philosophy and economics departments, will lecture on John M. Clark. Cornett 145.

6:45 p.m. and 9:15 p.m. Cinecenta films. *All Quiet on the Western Front*. Admission charge. SUB Theatre.

8 p.m. Free public lecture. Dr. Tuzo Wilson, scientist and director general of the Ontario Science Centre, will speak on *Continental Drift and Plate Tectonics*. Music Building recital hall.

Friday, Nov. 30

Basketball — Men. Pacific Rim Tourney. At UVic.

12:30 p.m. Fridaymusic. Free noon-hour voice concert. Music Building, recital hall.

3:30 p.m. Free public lecture sponsored by the biology department. Simon Levin, Cornell University, will speak on *Dynamics of an Intertidal Community*. Cunningham 1102.

7 p.m. and 9:15 p.m. Cinecenta films. *Lord of the Rings*. Admission charge. SUB Theatre.

BE ENERGY WISE

★ DIMPLEX controlled warmth with economy—"just plug us in."

★ WHIRLYBIRD FANS Circulate the warm air from those high ceilings

★ COMMERCIAL
★ RESIDENTIAL
★ LARGE SELECTION OF PORTABLE HEATERS FOR ANY ROOM

OPEN SATURDAYS 9:00 a.m. - 1:00 p.m.
OPEN WEEKDAYS 7:30 a.m. - 4:30 p.m.

382-7251

PANELECT ELECTRIC HEATING CO. LTD.
1930 Blanshard St., Victoria, B.C. V8T 4J3

the Bay CRACKER SALE

THE ALL-NEW BAYCREST 20" COLOUR TV

2 DAYS ONLY!

Our latest quality tested model, with three year warranty, is at a super low price

When you invest in our brand new Baycrest 20" colour model, we'll *guarantee* you a big deal. This superior television offers excellent features:

- 100% Solid State with fully automatic operation
- Slot mask in-line picture tube for a sharp, brilliant picture
- One-touch tuning for convenience
- Lighted channel indicator for night time viewing
- Earphone jack for private listening

Plus our important extras:

- Three year parts and labour in-home service warranty, *included in the price*
- Certification through quality testing by the Retail Research Foundation of Canada, an independant laboratory

All this—at one fabulous low price!

$549

Price in effect until Saturday, November 24.

Televisions: Downtown Vancouver (fourth), Victoria, and at or through all Bay stores in B.C.

Remember! If we put our name on a television, it's got to be good.

the Bay master charge VISA Show your Bay Shopping Card! Master Charge and Visa are also welcome.

Hudson's Bay Company

the Bay CRACKER SALE

Cracker Sale ends Saturday. Shop now for savings on gifts and gear in 317!

Sale priced 317 jackets beat the others cold

A. 20% off all Neto leather jackets

Shown here are just two styles from our terrific leather collection. A basic bomber with zip front and slash pockets. Plus an updated style with front panel detail and pintuck stitching. Tan, black or brown. Sizes 36-44. Reg. $175 each.

Sale **$140**

B. Neto melton bomber jacket

Made with the same quality as their world famous leathers. Fashion styling features the bolder shoulder, stand-up collar, fitted body, and triple stitched seams. Wool/acrylic in beige, camel or grey. Sizes 36-42. Reg. $ 75

Sale **59.99**

Let the representatives from Neto Leather give you a hand at the Bay Lougheed, Friday 7 to 9 p.m. or Saturday, 12 to 4 p.m.

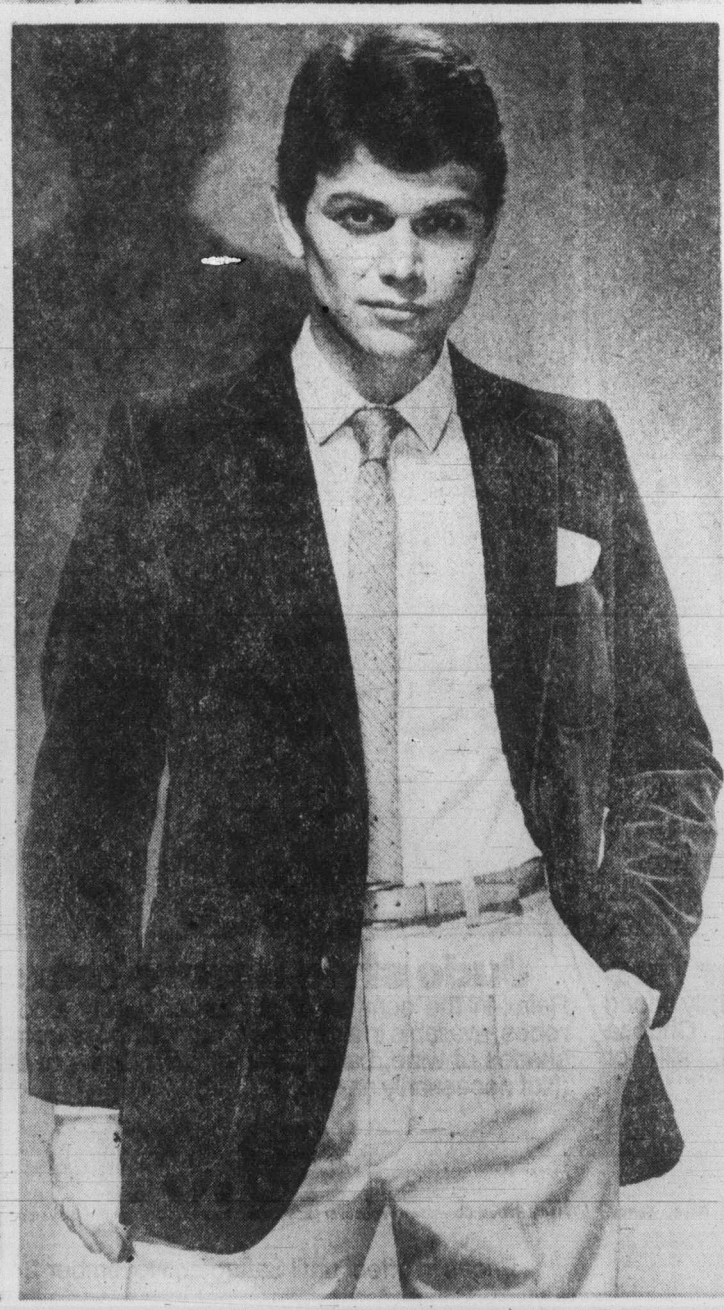

C. The classic velvet blazer

The jacket for going out and looking good! Styled with three patch pockets, narrowed lapels, and no back vent. Pure cotton velvet in brown, black or navy. Sizes 36-42. Reg. $100.

Sale **79.99**

D. Imperial wool flannel pants

All our models are wearing these versatile slacks with slim, straight leg. Reese back pocket, ¼ top pocket and 20" bottoms. Grey, camel, chocolate, black or navy. Waists 28-36. Reg. $40.

Sale **29.99**

Prices in effect till Saturday, November 24.

317, Downtown Vancouver (main), and at or through all Bay stores in B.C.

Shop by phone with your Bay Shopping Card.
TELEBUY **681-6211** Greater Vancouver • **385-1311** Victoria

Hudson's Bay Company

52

the Bay CRACKER SALE

Our Cracker Sale ends Saturday, so shop now for terrific buys on quality men's wear!

Executive three piece wool suits

Look your absolute best this holiday season, with this traditionally styled suit, featuring updated narrower lapels and lines. Beautifully tailored in 100% wool, in fall patterns of browns, greys and blues. Sizes 38 to 46 regular and tall. (Not all sizes in all styles.) Reg. $225.

Sale **$169**

Men's Suits, Downtown Vancouver (main), Victoria, Coquitlam, Park Royal, Surrey, Richmond, Lougheed and Champlain.

20% off men's fashion topcoats

Choose from a good variety of selected coats, designed to give you years of warmth and wear. In assorted styles and colours. Sizes 36 to 46, some shorts and talls. (Not all sizes and colours in all stores.) Reg. $90 to $165.

Sale **$72 to $132**

Men's Coats, Downtown Vancouver (main), Victoria and at or through all Bay stores in B.C.

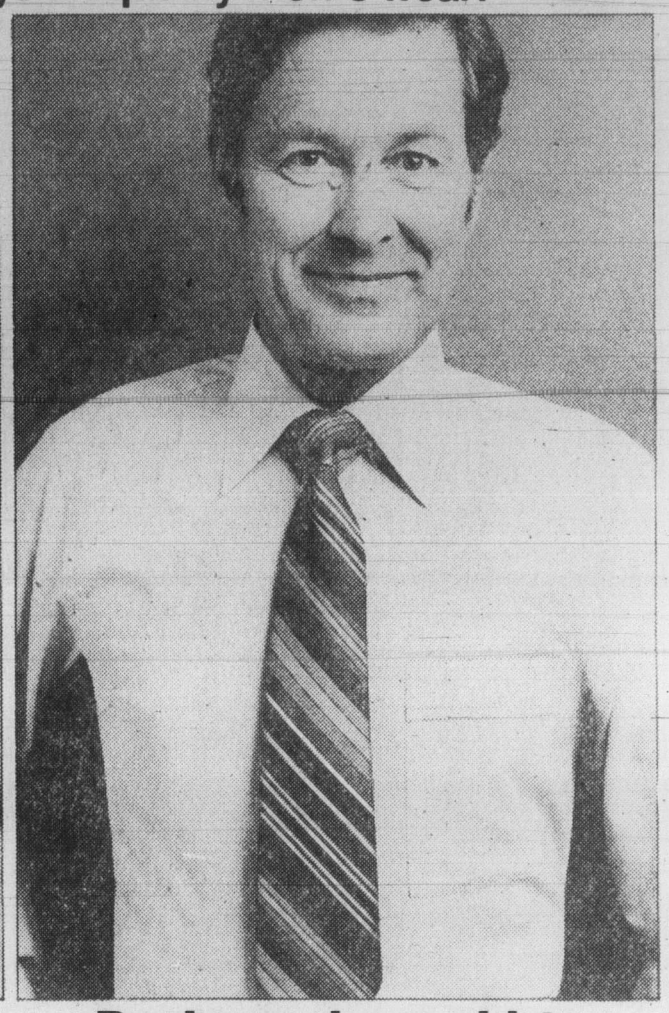

Designer dress shirts

Tapered styling, with long sleeves and fashion collars. Assorted styles in polyester/cotton. In plain colours, tone on tones, checks and stripes. Broken sizes. Average sleeve lengths. Some longer sleeve lengths also available.

Only **19.99**

Men's Dress Shirts, Downtown Vancouver (main), Victoria, Coquitlam, Park Royal, Surrey, Lougheed, Richmond and Champlain.

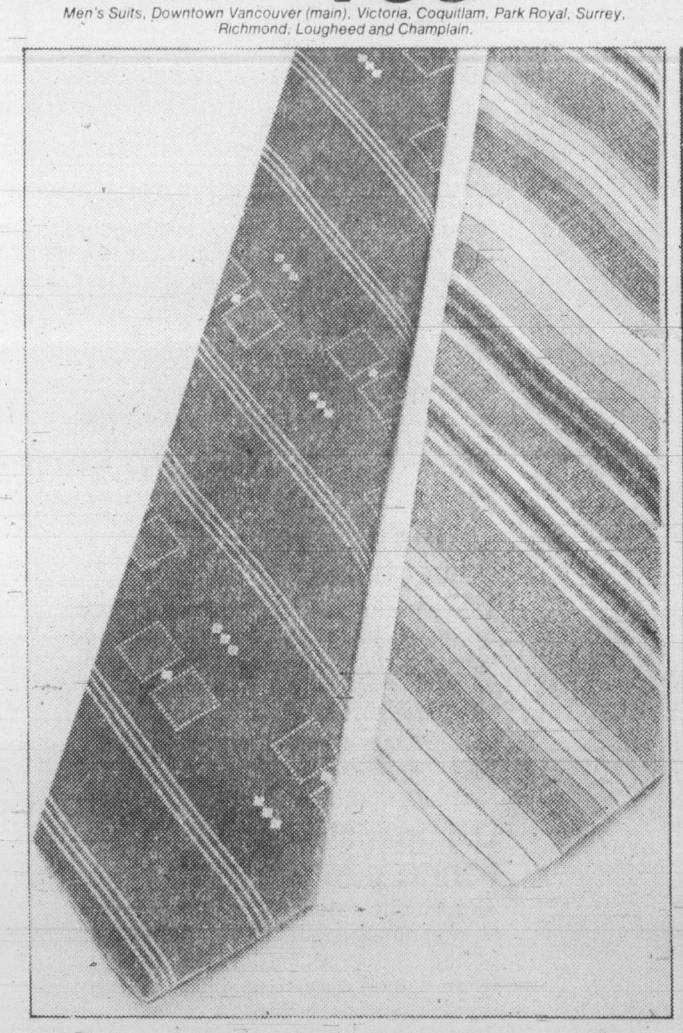

Co-ordinating designer ties

Handsome ties to co-ordinate with our specially priced designer shirts are now at one low price. Choose stripes, plains and foulards in wool, silk or polyester/silk. All styled in 3" blades.

Only **5.99**

Men's Ties, Downtown Vancouver (main), Victoria, Coquitlam, Park Royal, Surrey, Richmond, Lougheed, and Champlain.

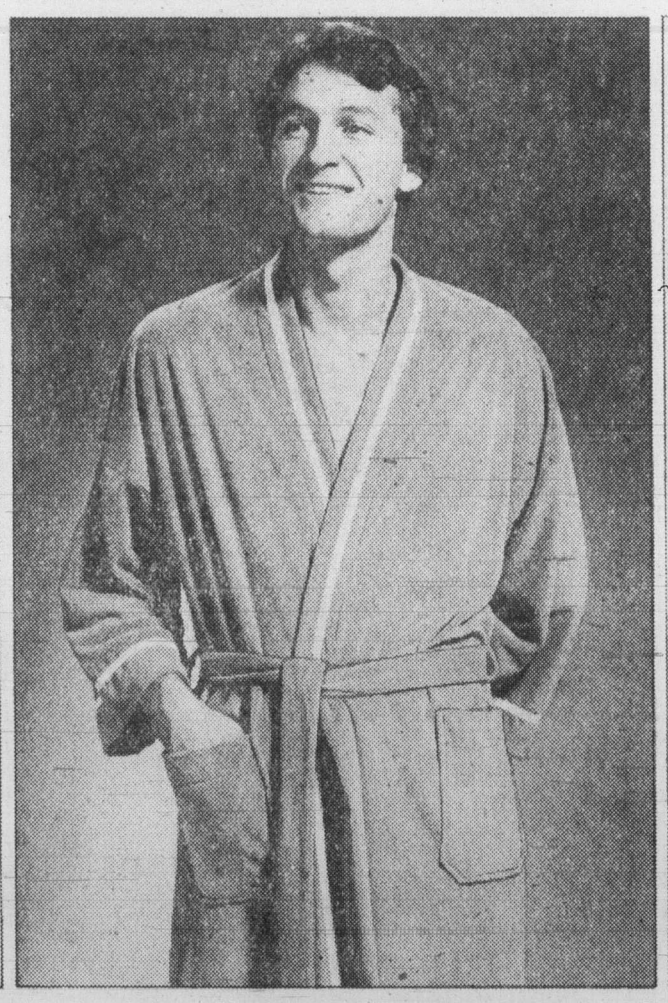

Judo style leisure robes

Relax in the comfort of our better quality judo style robes, available in a mid-calf length. Choose from plain shades of wine, bark, green or rust. One size fits all. (Not necessarily as shown.) Reg. $60.

Sale **49.99**

Men's Robes, Downtown Vancouver (main), Victoria, and at or through all Bay stores in B.C.

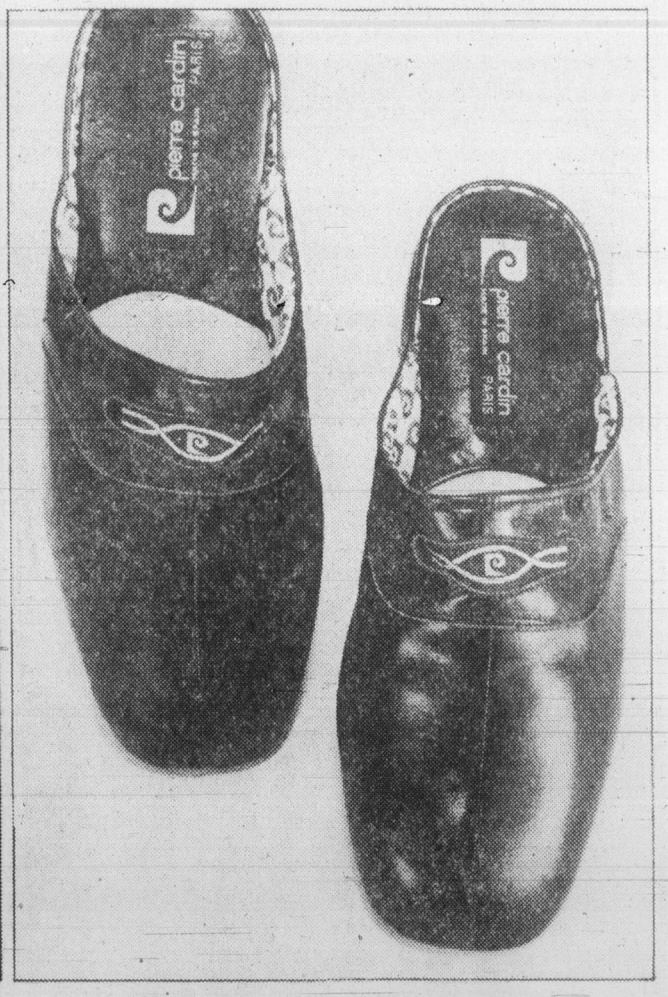

Designer slippers

Our quality slippers by this famous designer are sure to be a popular choice for Christmas giving, so shop early! Mule centre seam style in black, brown, navy blue or burgundy.

Only **22.99**

Men's Shoes, Downtown Vancouver (main), Victoria, Coquitlam, Park Royal, Surrey, Lougheed, Richmond and Champlain.

Prices in effect until Saturday, November 24.

the Bay · master charge · VISA

Show your Bay Shopping Card!
Master Charge and Visa are also welcome.

Hudson's Bay Company

Island
109 Ingram Street
Duncan

The Daily Colonist.

Showers, high 8
Weather Details on Page 2

Vancouver Island's leading newspaper since 1858

No. 289 — 121st Year | Victoria, British Columbia, Friday, November 23, 1979 | *** | 20¢ Daily, 30¢ Sunday

Cowichan suicides on rise again, says worried chief

Another rash of suicides and attempted suicides among Indians in the Cowichan Valley has Cowichan Chief Dennis Alphonse puzzled and worried.

About four band members took their own lives in the past few weeks and double that number had attempted to commit suicide, he said in an interview Thursday.

At least 19 suicides and 37 attempted suicides occurred in the Cowichan Valley last year. Ten of those who took their own life were native people.

"The rash of suicides seems to have come back again," Alphonse said. "I'm completely baffled why they occur at this time of year."

The most recent deaths involved "really young people—people under 30."

Alphonse could provide no definite figure on the number of suicides and attempted suicides this year, "but the situation really concerns me."

A crisis centre established by the band several months ago had been getting a lot of use, and had helped enormously, he said.

But alcoholism, unemployment and inadequate housing were certainly determining factors in the crisis situation.

Alphonse said that after the problem was brought to light last winter, "things levelled off, but it appears to be surfacing again."

The startling increase in the suicide rate among young native people resulted in a three-day meeting in Duncan in January of 21 elders and 16 chiefs of the southern Vancouver Island Tribal Federation.

Efforts to diagnose reasons for the rash of suicides also involved several federal and provincial agencies.

It was agreed by Indian leaders that a drift away from the teachings of elders and from traditional ways and customs of the Indian people, was a major part of the problem.

"Our elders started speaking out again as we attempted to return to a way of life and culture that has almost been lost," he said.

Alphonse said the only reasons he could give for the problem resurfacing were unemployment, overcrowding and "the general economic situation."

Plea fails, Parrot enters jail

TORONTO (CP) — Jean-Claude Parrot, national president of the Canadian Union of Postal Workers, went to jail Thursday afternoon after the Ontario Court of Appeal unanimously upheld his conviction on a charge of defying federal legislation sending postal workers back to work in October, 1978.

Parrot
. . . three months

Paul Cavalluzzo, one of Parrot's lawyers at the appeal which was heard last month, said Thursday he will seek leave to appeal the judgment before the Supreme Court of Canada.

Cavalluzzo said he will bring another bail application before an Ontario Supreme Court judge today to have Parrot released on bail again pending a hearing before the Supreme Court of Canada.

In keeping with bail terms imposed when the Ontario Court of Appeal reserved judgment last month, Parrot surrendered himself at the Ottawa-Carleton Regional Detention Centre, as soon as the three judges of the Court of Appeal were ready with their decision.

In its 29-page decision, the Court of Appeal rejected the argument put forward by Parrot's lawyers that the union leader had acted as soon as he could in directing his workers back to work.

"Since Parliament had decided that the notice should be given . . . it was not open to the appellant's (Parrot's) discretion to consider whether the circumstances justified a postponement or delay."

Parrot was found guilty April 10 by an Ontario Supreme Court jury and sentenced to three months in prison as a result of the October, 1978, incident.

The postal workers union, which had been without a contract since June 30, 1977, began a legal strike Oct. 16, 1978. Parliament's back-to-work order was effective Oct. 19, and Parrot called an end to the strike Oct. 25.

Shah departs 'in 2 weeks'

Anti-U.S. rioting spreads, Iranian navy put on alert

Colonist wire services

Deposed shah Mohammad Reza Pahvali of Iran completed radiation treatments for cancer in New York Thursday and doctors say he could be ready to leave the United States within two weeks after removal of a gallstone, ABC News reported. The gallstone operation, according to another report, would take place today.

The shah told ABC's Barbara Walters during a hospital interview he "never wanted to come to this country" and was "very anxious" to return to Mexico.

The ousted monarch, interviewed for about one hour in his 17th floor room at New York Hospital-Cornell Medical Centre, did not discuss the takeover of the U.S. embassy in Tehran, where militants continued to hold 49 Americans hostage, Walters said.

Iranian militants have demanded that the United States return the shah to Iran so he can be tried and punished for his alleged crimes.

Asked during the interview whether he planned to return to his homeland, the shah was reported to have answered: "Going back to Iran? I may be many things but I am not stupid."

The exiled Iranian "said he would go back to Mexico," and was "very mystical" when asked whether he would spend the rest of his life there, the interviewer said, explaining that his philosophy was: "Who knows what the future will bring?"

It was from Mexico that the former monarch came to the U.S. on Oct. 22.

In Tehran, Iranian officials were reported to have denied a Palestine Liberation Organization claim that militants occupying the U.S. embassy in Tehran would free their hostages if the U.S. expelled the shah without returning him to Iran.

Anti-American violence flared across the Islamic world Thursday.

Ayatollah Ruhollah Khomeini of Iran declared his dispute with the United States a "war between the Moslems and the pagans."

His regime put the Iranian navy on alert to counter the U.S. decision to send the aircraft carrier *Kitty Hawk* and five escort ships to join the

Page 2—U.S. lifts

—Colonist photo by Ian McKain

Convention centre off to shaky start

Rat-a-tat went jackhammer and down came hardhat over Premier Bennett's eyes during Thursday's groundbreaking ceremony at Wharf Street-site of Victoria's $5-million convention centre. But full financing—like premier's hardhat—is still unfastened.

500 FUND

The anger's better than silence

Every morning while most people are still sipping their breakfast coffee, he goes down to the bureau.

And waits.

Sometimes he gets lucky and there's a day's work. Once he got work three days in a row and for a while he felt like a father again.

Most times he gets nothing. He doesn't take the bus home those afternoons. He walks, arriving sometime after the children get home from school.

He doesn't talk much to her until dinner. He sits staring out the window, maybe fixing one of the kid's toys.

"BY SUPPER HE'S FORGOTTEN it, and says something about tomorrow being a better day," she says.

She wonders just how long he can continue like that.

At first he was angry about the layoffs.

"We don't need welfare, I need a job," he once shouted late one night long after the kids had gone to bed.

She now wonders if that anger wasn't more bearable than his long silences.

"Maybe you'd all do a lot better if I just went away," he told her recently. She's sure he won't, but still she cries inside over the anguish that drives him to even consider it.

AND AS CHRISTMAS COMES closer she knows it will become worse for him. The holidays heighten the youngsters' expectations. They assume some of what's advertised on television will end up under their Christmas tree.

They don't realize that even a Chistmas tree is a luxury for a father without a job.

Some of what the youngsters expect at Christmas is still possible thanks to the *Colonist* 500 Fund.

But then that really depends how big a fund can be built up this Christmas through donations now being received.

(Donation drop points, latest gift list on Page 2)

Angry Kaunda brands British as 'great apes'

LUSAKA (Reuter) — Zambian President Kenneth Kaunda on Thursday called the British "great apes," his foreign minister dubbed Britain "a spineless hyena" and angry demonstrators lowered the flag at the British high commission in an orchestrated show of hostility toward Zambia's former colonial masters.

Kaunda, in an emotional speech to a crowd of more than 6,000 gathered on the state house lawn, said he could not accept that the British government had no prior knowledge of the recent wave of Zimbabwe Rhodesian attacks on economic targets in Zambia.

Predicting that relations between Zambia and Britain would remain icy until the Zimbabwe Rhodesia problem is settled, Kaunda said the British "were great apes who had a long history of exploiting African resources."

He said Britain was using the raids to force Zambia to exert pressure on the Patriotic Front to make further concessions at the London ceasefire negotiations. He said he refused to do this.

In London, meanwhile, Britain presented full proposals Thursday for a ceasefire in Zimbabwe Rhodesia and called for an answer by Monday, a demand which drew a terse retort from guerrilla leader Robert Mugabe: "They can go to hell."

"We won't entertain a deadline like that," Mugabe said after he and Patriotic Front co-leader Joshua Nkomo examined the proposals.

Mugabe said the British can "go to hell" if they expect his guerrillas to come in from the field with their weapons to be monitored by a neutral security force in Zimbabwe Rhodesia.

P&O liners to skip Vancouver

VANCOUVER (CP) — P and O, the world's largest shipping line, is dropping Vancouver as a port of call next year and the move could be permanent.

A spokesman for the British-owned company says the decision to drop Vancouver is an economy measure brought about by the high fuel costs. Vancouver travellers who want to travel P and O will have to board at San Francisco or Los Angeles.

Vet's home his castle, wife finds

No women's rights when loan law written

VANCOUVER (CP) — A man is king of his castle under the Veteran's Land Act and probably nothing short of a cabinet decision will alter that view, legal spokesmen here are saying in the wake of a recent court ruling.

And they warn that thousands of Canadians could find themselves in the same situation as a Fraser Valley woman, who was forced to leave her home last month because of a ruling on ownership of property.

Renita Duval had her house sold out from under her by her estranged husband because of a loophole in the 37-year-old act.

Mrs. Duval, 37, and her husband, Lawrence, 56, bought the home on an acre of land in the Fraser Valley in 1968. Both contributed to the $12,500 purchase and the title was in both names.

They turned to the federal department of veteran's affairs in 1970 for a $15,000 low-interest loan to build an addition.

However, the act requires that loans be secured with the title to property being signed over to the administration director. Spouses must sign away their rights as well.

When the loan is repaid, only the veteran can instruct the administration staff who to register as the rightful owner. Original ownership is not a consideration.

The loan was repaid in 1978. Duval, who had by then separated from his wife, had the property conveyed to himself. The same day he sold the house for $55,000.

Mrs. Duval first heard of the sale the next month when the new owner ordered her out of the house.

The case eventually was taken to B.C. Supreme Court, which decided that veteran's affairs officials had followed the law in granting Duval exclusive title to the property. Separate actions by Mrs. Duval for a share of the money from the sale under B.C. family law were rejected.

The veterans' department stopped making loans in 1975 after paying out more than $400 million to help 150,000 veterans.

Douglas Humphrey, administration director, agreed the act proceeds in a different way from conventional mortgage practice. However, when it was legislated, none of the lawmakers dreamed of the rise of women's rights.

"The thinking 35 years ago was that basically a man was king of the castle," he said.

Mrs. Duval, living on welfare with her eight-year-old son in the Fraser Valley, now faces additional financial burdens totalling $12,000 for back rent and her ex-husband's legal costs.

INSIDE

Ace Alouette back Schenley winner
—Page 14

Bridge	32
Classified	37-48
Comics	22
Crossword	31
Editorials	4
Entertainment	34, 35
Finance	12, 13
Letters	5
Living	27, 28, 29
Marine Calendar	25
Medical	29
Names in the News	36
Provincial Court	30
Sports	14-16, 18-20

CUBBON LINK
Having trouble starting that Christmas project?
I CAN HELP . . .
Call the Hotline
474-1454

The Colonist.

THE ISLAND

Section Two/Page 11/Friday, November 23, 1979

Non-teaching staff

Wage loss pays off with pact

By DONNA REIMER
Colonist correspondent

NANAIMO — Non-teaching employees of School District 68 forfeited more than $10,000 in wages Thursday to get a message to the school board.

The message evidently came through loud and clear because late Thursday afternoon the two parties announced they had agreed on measures which would mean a return to work by the Canadian Union of Public Employees Local 606.

The one-day study session by the union halted school buses and meant the closure of one school when no one was available to repair a power problem.

It was estimated that the school district's 300 non-teaching employees gave up about $10,000 in wages to stay off work.

Afternoon shift workers, including school janitors, reported for work as usual once the problem was resolved.

Both school district and union officials attributed the problem only to "a lack of communication."

The *Colonist* has learned that the threat of suspension of two employees provoked the study session.

A maintenance employee who had an outstanding grievance procedure against the district had refused on the advice of his shop steward to attend a conference with management staff.

The union's contention was that the management meeting was slated to discuss the grievance and that the employee should not attend such a conference without his shop steward.

School district management wrote letters to the worker and shop steward requesting the meeting with the worker and mentioning the possibility of dismissal of both employees.

Both union members are long time school district employees.

Agreement reached Thursday afternoon between the board and the union covered six points, including the district's agreement to destroy the two letters.

Also agreed was that a worker has the right to have his shop steward attend any meeting with management if there is a grievance procedure under way.

The two sides also agreed on future meetings to try to resolve problems creating a high number of outstanding grievances.

—Ruth McKellar photo

It's all for children

Addition to the Child Development Centre in Cumberland is rapidly nearing completion. A project of Comox Valley Lions, the work is expected to be done by the new year and will add two classrooms and offices to the centre.

Lots plan issue again

DUNCAN — Kingsview Properties on Maple Bay Road, the subject of considerable opposition and controversy in 1974 culiminating in protest groups challenging North Cowichan in the Supreme Court, may soon be resurrected.

Mayor George Whittaker announced this week that a consortium of eastern companies, represented by Block Bros, has tentatively agreed to take over the position of the Bank of Nova Scotia, holders of the mortgage on the bankrupt development company.

Block Bros. representatives met with council last week and worked out an agreement between the municipality and the consortium. The firm approved an agreement to place a $350,000 bond with the municipality to cover the possibility of legal entanglements over the sewer system for the development.

The municipality participated in the construction of the sewer system as a larger pipe was needed to accomodate future development.

Lain idle

However, the development has lain idle with weeds growing through its paved streets and liens placed against the bankrupt development.

The sewer is already in place, but North Cowichan has refused to accept it because of the bankruptcy case.

North Cowichan sent a letter earlier this week, containing the proposed agreement to the developers for written acceptance.

"If approval is fortheoming, and we believe it will be, then we will accept the sewer," Whittaker said.

Whittaker said the developers discussed the possibility of resizing some of the lots.

"They suggested that perhaps some of the lots would be better as larger lots, so, if it goes ahead, we could have a less crowded subdivision up there."

The public hearing held when Kingsview was first proposed lasted more than a month and the contract with the municipality was signed only after the protest groups had failed in the court.

Public hearings

If any changes are contemplated, the land use contract would have to be renegotiated and public hearings would again have to be held.

Whittaker said he did not anticipate any problems if the contract should be reopened for renegotiation as only the part dealing with lot size would be discussed.

He doubted there would be any opposition to lots being increased in size.

Kingsview, as originally proposed, was a 500-acre, 1,200-lot subdivision on the slopes of Mount Tzouhalem.

Block Bros. had no comment on the proposals.

"We are not prepared to make any statement yet because there are still many details to be finalized," a spokesman for the firm said.

The offer would have to be presented through the courts for approval because of the legal situation involving the subdivision.

Disparity in interest rate brings new Alberni bylaw

By JOHN HENDERSON
Colonist correspondent

PORT ALBERNI — The increasing disparity between interest rates being paid by financial institutions and that being charged by the city on arrears and delinquent tax payments has prompted a new bylaw which increases the latter from eight to 10 per cent.

The increase resulted from a recommendation by city treasurer C.H. Schick which pointed out that the city was now paying an interest rate of 15 per cent on its borrowings to finance the outstanding tax receivables, while receiving only the eight per cent when the delinquent tax accounts were paid.

Under the Municipal Act, the city is allowed to charge as much as 12 per cent interest on upaid tax accounts, but the treasurer suggested that to avoid fluctuation and in anticipation of some reduction in interest rates in coming years, the city charge only the 10 per cent.

The city is actually in sound shape with regard to tax collections this year, he said, having collected 95.6 per cent of the assessment.

City council approved the treasurer's recommendation, and first reading was given to a bylaw increasing the rate at this week's council meeting.

In other business, council moved to receive a copy of a letter from local lawyer Robert Scoffield to the regional manager of court services in Victoria, with a comment from Ald. Alice Chiko that she was "in complete sympathy" with him on its content.

Scoffield wrote the letter as a member of the Court Users Committee of the local bar association and was bitterly critical of the B.C. Building Commission's actions on behalf of the attorney general's department with regard to future use of the Public Safety Building in Port Alberni which houses the provincial court facilities and the local RCMP detachment.

The province's lease on the building expired in March and it is now leasing the building from the city on a month-to-month basis.

Scoffield claimed that at a meeting in March of this year his committee had been assured that the Probation Service would be removed from the building; that space for the local lawyers would be restored; and that the users committee would be convened at an early date to be advised of government policy on future housing of court users and consulted on any future plans to alter, construct, rent or relocate local facilities.

None of these promises had been kept, Scoffield said, and the "only discernible policies of the government seem to be to do nothing and drag the matter out over as many years as possible, make cosmetic changes only, and make all changes unilaterally."

He demanded the lawyers of the city be "let in on the ground floor" before any decisions were made, and said city council was being advised so it would be aware the lawyers supported the idea that "they stick to their guns in refusing to let the government waffle out of its obligation to do some government building in this city, the first since the 1940s."

Finally, the city received a letter from Alex Fraser, minister of transportation, communications and highways, stating that his ministry had no responsibility over the condition of the road from Port Alberni to Cumberland, since it was a privately owned logging road.

The city had earlier written the minister pointing out that certain sections of the road were impassable, and asking that he correct the situation.

Ald. Bryon Latham, who has made a pet project out of the road in question, told council that, on a visit to the city during the spring election campaign, Fraser had promised to maintain the road and possibly improve it.

He realized, he said, that the road was privately held by MacMillan Bloedel and Crown Zellerbach, but he wished to "keep as much pressure as possible" on these firms through the ministry so that the road would be maintained.

Ald. George McKnight insisted, however, that Latham was "arguing for something of little consequence" and wasting the time of council in doing so.

The road to Cumberland would do the city little good, he said, particularly in its present condition, and what would be far more to the point would be for the city to mount a strong recommendation with the province to build a paved highway on the Horn Lake road to provide a second access to the city.

Recount shrinks plurality

NANAIMO — A recount confirmed the reelection of Nanaimo Regional Board chairman Paul Smith but his plurality shrank to only five votes.

On election night, unofficial results showed Smith had won the regional directorship from French Creek with 300 votes. His opponent, Gerald Van Horne, received 294 votes. There were two spoiled ballots.

A recount Thursday morning showed that Smith had received 299 votes with Van Horne's tally remaining at 294. Three ballots were declared spoiled. Van Horne had requested the recount.

Publication of book tribute to old friend

COMOX — Well-known Comox resident Hamilton Laing has seen a dream fulfilled and many years of labor rewarded with the publication of his work of both art and love.

The book, *Allan Brooks—artist naturalist*, published by The British Columbia Provincial Museum, is the culmination of three years of work and 12 years of waiting by Laing.

Laing, himself a painter and naturalist has written the book about his friend and former Comox resident, Allan Brooks, another naturalist and close friend of Laing.

The lengthy manuscript was edited by Harold Hosford of the provincial museum assisted by Yorke Edwards, director of the museum. However, much of the original material has been retained, to the pleasure and surprise of Laing.

The provincial museum entered the picture some years ago and attempted to have it published. It was sent to several publishers but apparently was too long and filled with too much detail.

The book is full of black and white pictures and spans Brooks's life. The 250-page book will be published in both hard and soft covers and will be available for sale in local book stores.

In a foreword in the book, Yorke Edwards says Allan Brooks (1869-1946) was a remarkable Canadian known to few Canadians. He was a naturalist, soldier, sniper, hunter and scientist. His goals were to excell, his achievements "were therefore among the best."

Although Brooks was born in England, his home for most of his life was B.C.

Although the book is partly a biography, it is also a record of early B.C. history.

It contains details about the role of wildlife in pioneer society and on the growth of ornithological knowledge in western North America.

Edwards says he grew up with Brooks's paintings of birds and he haunted second hand book stores looking for issues of *National Geographic* books which contained color plates of North American birds which had been painted by Brooks.

Laing and Brooks were not only good friends but had similar interests.

Among the many pictures in the book, is one of Brooks looking at a sleeper shark which had washed up on the beach on Goose Spit.

Also included in the publication are several color paintings of birds.

On Nov. 8, 1945, Brooks returned to Comox and began painting again. His last work was one of two blue grouse, which he finished just before his death on Jan. 3, 1946.

The book concludes with this quote: "Below the hospital bluff at the time an ebbing tide was warring with the turbulence of a heavy south-easter driving in from the channel. Was this struggle of nature not symbolic of the life that was passing? And it was as he had always wished, that when he crossed over the bar it might be quickly."

The book is a tribute to the life of a man who lived with nature, written by a man who lived a similar life.

—Ruth McKellar photo

Laing, right, and Edwards discuss book

Important issues await new slate

Council a lame duck says outgoing mayor

COURTENAY — Only necessary business was conducted at council Monday night because of what outgoing Mayor William Moore termed as "a lame duck council."

He said anything of importance should not be dealt with until the new mayor and council were sworn into office.

Reporting for the health committee, Ald. Mary Davie said B.C. Hydro officials had assured her that the proposed Comox Tapline, which would be an aerial traverse of the city cemetery, would have no towers constructed on the site.

She said plan 1-B was the most feasible and two residents had agreed while a third was extremely opposed.

In a letter to B.C. Hydro, Dorothy Stubbs said she wished to make "vehement protest" to the plan which she suggested descrated a consecrated graveyard.

"To do so is arrogant, and contemptuous of both the living and the dead," she said.

While she admitted that she was aware no towers would be built on the cemetary, Stubbs said vehicles and workmen would be trampling on graves.

However, residents of route two were equally firm in their belief that the route should be 1-B.

No objections were voiced by council but the mayor pointed out it would be some time before any construction began.

Meanwhile, council will attempt to arrange a meeting with officials of Pacific Northern Gas, which has submitted a proposal to the provincial government to supply natural gas to the island.

New mall soon at Port Hardy

PORT HARDY — Shoppers here have only a few days left to wait for the opening of the new shopping mall.

The K and R mall will have 13 new stores in addition to the local businesses which will use the mall.

Although some stores will be open ahead of time, the official opening is slated for Friday, Nov. 30. The day will feature entertainment and other special opening day events.

Included in the mall are familiar shops such as The Tree House, government liquor store, Hardy Bay photo supply and Grassie's Jewellers.

Also slated to open is a florist shop.

New businesses which open their doors to the public include People's Drug Store, Boogie Man record shop, Idea Toys, Hardy Shoes, Steve's Smoke and Gift Shop, Island Card and Stationery, a deli shop, men's wear, hardware, drycleaners, travel agency, a branch of Fred's Picture Framing and Fuzzy Orange.

The K and R store is expected to be 53,000 square feet.

THE CASE OF THE LOONIES

MORGAN

FRED BASSET

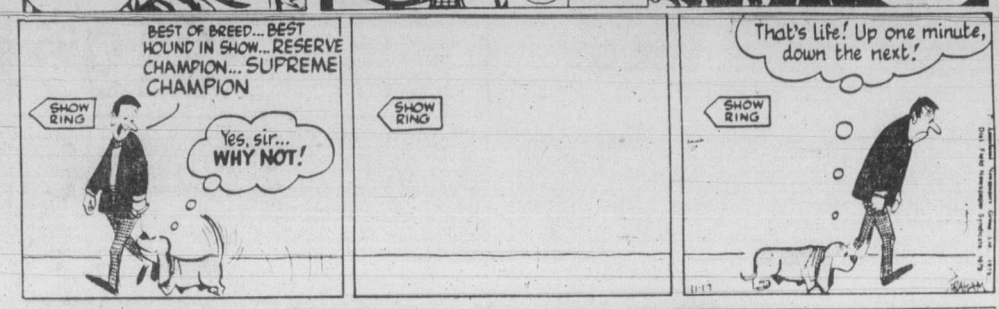

JUDGE PARKER

RIP KIRBY

BLONDIE

MARY WORTH

HI and LOIS

KERRY DRAKE

MOMMA

M. V. Chesnut's Garden Notes

Thoughts at Large:

● When we insist on telling people something "for your own good," why is it invariably something that makes them feel worse, not better?

● One of the public's most misunderstood words (and concepts) is "leadership" — which they confuse with manipulation, propaganda, bullying, flattering, pandering, or brute power.

● The main reason groups of boys tend to follow the lowest and wildest among them is a need to vent their anti-social impulses without assuming individual responsibility for their deeds. (Every boy in the gang, according to his mother, is merely a "follower.")

● Women look far better than men when they are young, but men look better than women when they are old; and there may be some deep Darwinian lesson embedded in this reversal.

● (On the other hand, one of the saddest sights in the world is a man who, at the same time, looks aged and immature; who has become gray and lined, without having acquired commensurate "character" in his face.)

● Have I mentioned before that one of the real paradoxes of personality is how people in show business can be so warm-hearted and so cold-blooded at the same time?

● Almost all small children prefer adults who are cool, dry, offhand, humorous and unpatronizing; yet most adults who approach them are warm, moist, intense, ponderous, coy or condescending — and then wonder why the children seem so "unresponsive" and "withdrawn."

● The best and briefest history lesson I've ever read is encapsulated in one sentence written a century ago by C. C. Colton: "Mark Antony sought for happiness in love; Brutus in glory; Caesar in dominion; the first found disgrace, the second disgust, the last ingratitude — and each destruction."

● If every other excuse fails, the defeated candidate can always claim that the "real issues" weren't brought home to the voting public.

● When the boss' son starts in the company "at the bottom," it's simply amazing how quickly his singular grasp of affairs propels him straight to the top.

● The real "closet homosexuals" are the compulsive Don Juans who persist in chasing down every woman in a desperate effort to prove to themselves that they are what they are not.

● It's the "life of the party" who doesn't have a word to say to his wife on the way home.

Art Buchwald

Cher Monsieur, I am a little French girl named Virginie. My assignment is to explain your Thanksgiving Day to my quatrieme class. Au secours, s'il vous plait!

One of our most important holidays is Thanksgiving Day, known in France as *le Jour de Merci Donnant.*

Le Jour de Merci Donnant was first started by a group of Pilgrims *(Pelerins)* who fled from *l'Angleterre* before the McCarran Act to found a colony in the New World *(le Nouveau Monde)*, where they could shoot Indians *(les Peaux-Rouges)* and eat turkey *(dinde)* to their heart's content.

They landed at a place called Plymouth (now a famous *voiture Americaine* in a wooden sailing ship called the *Mayflower* or *Fleur de Mai* in 1620. But while the *Pelerins* were killing the *dindes* the *Peaux-Rouges* were killing the *Pelerins*, and there were several hard winters ahead for both of them. The only way the *Peaux-Rouges* helped the *Pelerins* was when they taught them to grow corn *(mais)*. The reason they did this was because they liked corn with their *Pelerins*.

In 1623, after another harsh year, the *Pelerins'* crops were so good that they decided to have a celebration and give thanks because more *mais* was raised by the *Pelerins* than *Pelerins* were killed by *Peaux-Rouges*.

Every year on *le Jour de Merci Donnant*, parents tell their children an amusing story about the first celebration.

It concerns a brave *capitaine* named Miles Standish (known in France as *Kilometres Deboutish* and a young, shy lieutenant named Jean Alden. Both of them were in love with a flower of Plymouth called Priscilla Mullens (no translation). The *vieux capitaine* said to the *jeune lieutenant*:

"Go to the damsel Priscilla *(allez tres vite chez Priscilla)*, the loveliest maiden of Plymouth *(la plus jolie demoiselle de Plymouth)*. Say that a blunt old captain, a man not of words but of action *(un vieux Fanfan la Tulipe)*, offers his hand and his heart, the hand and heart of a soldier. Not in these words, you know, but this, in short, is my meaning.

"I am a maker of war *(je suis un fabricant de la guerre)* and not a maker of phrases. You, bred as a scholar *(vous, qui etes pain comme un etudiant)*, can say it in elegant language, such as you read in your books of the pleadings and wooings of lovers, such as you think best adapted to win the heart of the maiden."

Although Jean was fit to be tied *(convenable a etre emballe)*, friendship prevailed over love and he went to his duty. But instead of using elegant language, he blurted out his mission. Priscilla was muted with amazement and sorrow *(rendue muette par l'etonnement et la tristesse)*.

At length she exclaimed, interrupting the ominous silence: "If the great captain of Plymouth is so very eager to wed me, why does he not come himself and take the trouble to woo me?" *(Ou est-il, le vieux Kilometres? Pourquoi ne vient-il pas aupres de moi pour tenter sa chance?)*

Jean said that *Kilometeres Deboutish* was very busy and didn't have time for those things. He staggered on, telling her what a wonderful husband *Kilometres* would make. Finally Priscilla arched her eyebrows and said in a tremulous voice: "Why don't you speak for yourself, Jean?" *(Chacun a son gout)*.

And so, on the fourth Thursday in November, American families sit down at a large table brimming with tasty dishes, and for the only time during the year eat better than the French do.

No one can deny that *le Jour de Merci Donnant* is a *grand fete* and no matter how well fed American families are, they never forget to give thanks to *Kilometres Deboutish*, who made this great day possible.

Sydney Harris

One of the things which the Prairie newcomer to our blessed climate finds hard to believe is the fact that it is possible to have some garden color and fragrance every single week of the year.

For winter flowers, I am not thinking so much of such late hangers-on as "the last rose of summer" which may persist in a somewhat bedraggled state as late as January, nor the straggly snapdragon or odd calendula which don't seem to know when to pack up and quit.

I have in mind more those plants whose natural habit is to flower in the depth of winter, and in particular, the winter-blooming shrubs.

With pictures of Tokyo and Washington, D.C. in mind, cherry blossoms have become almost a synonym for spring, yet there is one flowering cherry, prunus subhirtella autumnalis, which almost invariably starts its flowering season in late November.

With this small tree, as with most of the winter bloomers, the flowering period is spread over quite a long period of time, sometimes even extending into April.

This means, of course, that the display of bloom at any one time is somewhat sparse compared with the opulence of the spring cherries, which "blow the works" in two weeks or less, but it is usually possible to gather a dozen or so sprays of the delicately scented pink blossoms any time through the winter.

Viburnum tinus, probably better known under its common nickname, Laurestinus, is grown in quite a few gardens hereabouts, and while it has its merits, I don't think it can compare in charm with its near relative, Viburnum fragrans.

When this shrub has settled down and made itself at home, it is generally well before Christmas that:

She breaks, that pale, that fragrant
Guelder-rose
As a Court beauty lit at a Court
ball
Sparked with chandeliers in muslin
youth
Filmy and delicate, yet old as
China."

Incidentally, that name, Guelder-rose, has always intrigued me. It is a very old name for the Viburnum and I haven't a clue as to its origin.

Certainly the Vinurnum blossom hasn't the faintest resemblance to a rose, and the only guelder I know is a unit of Netherlands money, which is a bit peculiar inasmuch as Viburnum fragrans is a native of North China!

One of the most startling of the winter-flowering shrubs is the Chinese witch-hazel, Hamamelis mollis. This one usually begins to bloom in January, and at first sight it is hard to believe the blossoms are real and not constructed out of crepe paper.

The naked stems of the shrub are packed with spidery yellow flowers each one having a score of narrow, paper-like petals which unroll from a mauve centre. The plant is easy to grow, with sweetly fragrant blooms.

There is a fine specimen of this Chinese shrub growing in the ground of the Legislative Buildings in Victoria, on the west side facing Menzie Street. I sneaked a slip from this plan once, after drooling over its fragran winter blossoms, but I couldn't get it t root.

One of my bitter disappointments my inability to grow the most sweet scented of all the winter-flowerin shrubs — the Wintersweet or Chimoı anthus fragrans. I have tried it thre times from seed, and while the seed have germinated fairly well, the bab plants all died on me while still i the seedling stage. Whether I am doin something wrong, or whether the Wir tersweet just does't like me, I'll nev know.

One thing has always puzzled r about the winter-flowering plan How do their blossoms get poll ated? Most of them are fragra and fragrance is supposed to be inducement to attract pollinating sects, but what insects are aroun midwinter?

James Bacon's Hollywood

HOLLYWOOD — Only **Milton Berle** would recall the 50th anniversary of the Stock Market crash by how he changed his act.

Within an hour of Black Tuesday on Oct. 29, 1929, Milton was coming up with lines like these:

"I checked into a hotel the other night and the clerk asked me: 'For sleeping or jumping?' "

"My doctor told my stockbroker he had only two weeks to live. My broker said 'No thanks'. "

"Things are so tough in my house. My mother is taking in washings — from other people's clotheslines."

"Four couples I know got married — just for the rice."

"I lost a fortune in the market. The bottom fell out of my grocery bag."

"I've been rich and I've been poor, but never on the same day."

"My broker sleeps like a baby. Cries all night and wets the bed."

"The crash didn't worry my family. We were poor 10 years ago."

"I know one girl who lost so much in the crash, she had to go public."

And here's one I don't think he used 50 years ago at the State-Lake Theater in Chicago's Loop:

"I saw a guy leaping off a tall building. He kept yelling: 'Thank you, **Paine Webber**.' "

Looking at those 50-year-old jokes, they could go today, with inflation. I bet some comics will be using them. And that's a switch, stealing jokes from Milton Berle.

Ed Byrnes, who got most of the good reviews out of *Grease*, is hot again.

He just left for London to do one of those big BBC-TV dramas. He will play the defence attorney in *Oppenheimer*, the story of the atomic bomb scientist.

That sure is a long way from his comb-cuddling days as Kookie on *77 Sunset Strip*. His character was so popular back then, there even was a song about him on the charts: *Kookie, Kookie, Lend Me Your Comb* Even the Fonz hasn't gotten that far yet.

Final
TELEPHONE
383-4111
CLASSIFIED
386-2121

The Daily Colonist.

Showers, high 8
Weather Details on Page 2

Vancouver Island's leading newspaper since 1858

No. 289 — 121st Year

Victoria, British Columbia, Friday, November 23, 1979

*****

Cowichan suicides on rise again, says worried chief

Another rash of suicides and attempted suicides among Indians in the Cowichan Valley has Cowichan Chief Dennis Alphonse puzzled and worried.

About four band members took their own lives in the past few weeks and double that number had attempted to commit suicide, he said in an interview Thursday.

At least 19 suicides and 37 attempted suicides occurred in the Cowichan Valley last year. Ten of those who took their own life were native people.

"The rash of suicides seems to have come back again," Alphonse said. "I'm completely baffled why they occur at this time of year."

The most recent deaths involved "really young people—people under 30."

Alphonse could provide no definite figure on the number of suicides and attempted suicides this year, "but the situation really concerns me."

A crisis centre established by the band several months ago had been getting a lot of use, and had helped enormously, he said.

But alcoholism, unemployment and inadequate housing were certainly determining factors in the crisis situation.

Alphonse said that after the problem was brought to light last winter, "things levelled off, but it appears to be surfacing again."

The startling increase in the suicide rate among young native people resulted in a three-day meeting in Duncan in January of 21 elders and 16 chiefs of the southern Vancouver Island Tribal Federation.

Efforts to diagnose reasons for the rash of suicides also involved several federal and provincial agencies.

It was agreed by Indian leaders that a drift away from the teachings of elders and from traditional ways and customs of the Indian people, was a major part of the problem.

"Our elders started speaking out again as we attempted to return to a way of life and culture that has almost been lost," he said.

Alphonse said the only reasons he could give for the problem resurfacing were unemployment, overcrowding and "the general economic situation."

Plea fails, Parrot enters jail

TORONTO (CP) — Jean-Claude Parrot, national president of the Canadian Union of Postal Workers, went to jail Thursday afternoon after the Ontario Court of Appeal unanimously upheld his conviction on a charge of defying federal legislation sending postal workers back to work in October, 1978.

Parrot
. . . three months

Paul Cavalluzzo, one of Parrot's lawyers at the appeal which was heard last month, said Thursday he will seek leave to appeal the judgment before the Supreme Court of Canada.

Cavalluzzo said he will bring another bail application before an Ontario Supreme Court judge today to have Parrot released on bail again pending a hearing before the Supreme Court of Canada.

In keeping with bail terms imposed when the Ontario Court of Appeal reserved judgment last month, Parrot surrendered himself at the Ottawa-Carleton Regional Detention Centre, as soon as the three judges of the Court of Appeal were ready with their decision.

In its 29-page decision, the Court of Appeal rejected the argument put forward by Parrot's lawyers that the union leader had acted as soon as he could in directing his workers back to work.

"Since Parliament had decided that the notice should be given . . . it was not open to the appellant's (Parrot's) discretion to consider whether the circumstances justified a postponement or delay."

Parrot was found guilty April 10 by an Ontario Supreme Court jury and sentenced to three months in prison as a result of the October, 1978, incident.

The postal workers union, which had been without a contract since June 30, 1977, began a legal strike Oct. 16, 1978. Parliament's back-to-work order was effective Oct. 19, and Parrot called an end to the strike Oct. 25.

Shah may go 'in 2 weeks'

Anti-U.S. rioting spreads, Iranian navy put on alert

Colonist wire services

Deposed shah Mohammad Reza Pahvali of Iran completed radiation treatments for cancer in New York Thursday and doctors say he could be ready to leave the United States within two weeks after removal of a gallstone, ABC News reported. The gallstone operation, according to another report, would take place today.

The shah told ABC's Barbara Walters during a hospital interview he "never wanted to come to this country" and was "very anxious" to return to Mexico.

The ousted monarch, interviewed for about one hour in his 17th floor room at New York Hospital-Cornell Medical Centre, did not discuss the takeover of the U.S. embassy in Tehran, where militants continued to hold 49 Americans hostage, Walters said.

Iranian militants have demanded that the United States return the shah to Iran so he can be tried and punished for his alleged crimes.

It was from Mexico that the former monarch came to the U.S. on Oct. 22.

In Tehran, Iranian officials were reported to have denied a Palestine Liberation Organization claim that militants occupying the U.S. embassy in Tehran would free their hostages if the U.S. expelled the shah without returning him to Iran.

But Republican Congressman George Hansen of Idaho, on a one-man peace mission to Iran, said Thursday he had been told Iranian officials would talk about release of American hostages if Congress investigates the regime of the former shah.

Hansen said he would request such an investigation as soon as he returns to Washington.

"We've found people here who would like to find a way out of this situation," he said.

Meanwhile, anti-American violence flared across the Islamic world.

Ayatollah Ruhollah Khomeini of Iran declared his dispute with the United States a "war between the Moslems and the pagans."

His regime put the Iranian navy on alert to counter the U.S. decision to send the aircraft carrier *Kitty Hawk* and five escort ships to join the

Page 2—U.S. lifts

500 FUND

The anger's better than silence

Every morning while most people are still sipping their breakfast coffee, he goes down to the bureau.

And waits.

Sometimes he gets lucky and there's a day's work. Once he got work three days in a row and for a while he felt like a father again.

Most times he gets nothing. He doesn't take the bus home those afternoons. He walks, arriving sometime after the children get home from school.

He doesn't talk much to her until dinner. He sits staring out the window, maybe fixing one of the kid's toys.

"BY SUPPER HE'S FORGOTTEN it, and says something about tomorrow being a better day," she says.

She wonders just how long he can continue like that.

At first he was angry about the layoffs.

"We don't need welfare, I need a job," he once shouted late one night long after the kids had gone to bed.

She now wonders if that anger wasn't more bearable than his long silences.

"Maybe you'd all do a lot better if I just went away," he told her recently. She's sure he won't, but still she cries inside over the anguish that drives him to even consider it.

AND AS CHRISTMAS COMES closer she knows it will become worse for him. The holidays heighten the youngsters' expectations. They assume some of what's advertised on television will end up under their Christmas tree.

They don't realize that even a Chistmas tree is a luxury for a father without a job.

Some of what the youngsters expect at Christmas is still possible thanks to the *Colonist* 500 Fund.

But then that really depends how big a fund can be built up this Christmas through donations now being received.

(Donation drop points, latest gift list on Page 2)

—Colonist photo by Ian McKain

Convention centre off to shaky start

Rat-a-tat went jackhammer and down came hardhat over Premier Bennett's eyes during Thursday's groundbreaking ceremony at Wharf Street site of Victoria's $5-million convention centre. But full financing—like premier's hardhat—is still unfastened. *(Story on Page 11.)*

Angry Kaunda brands British as 'great apes'

LUSAKA (Reuter) — Zambian President Kenneth Kaunda on Thursday called the British "great apes," his foreign minister dubbed Britain "a spineless hyena" and angry demonstrators lowered the flag at the British high commission in an orchestrated show of hostility toward Zambia's former colonial masters.

Kaunda, in an emotional speech to a crowd of more than 6,000 gathered on the state house lawn, said he could not accept that the British government had no prior knowledge of the recent wave of Zimbabwe Rhodesian attacks on economic targets in Zambia.

Predicting that relations between Zambia and Britain would remain icy until the Zimbabwe Rhodesia problem is settled, Kaunda said the British "were great apes who had a long history of exploiting African resources."

He said Britain was using the raids to force Zambia to exert pressure on the Patriotic Front to make further concessions at the London ceasefire negotiations. He said he refused to do this.

In London, meanwhile, Britain presented full proposals Thursday for a ceasefire in Zimbabwe Rhodesia and called for an answer by Monday, a demand which drew a terse retort from guerrilla leader Robert Mugabe: "They can go to hell."

"We won't entertain a deadline like that," Mugabe said after he and Patriotic Front co-leader Joshua Nkomo examined the proposals.

Mugabe said the British can "go to hell" if they expect his guerrillas to come in from the field with their weapons to be monitored by a neutral security force in Zimbabwe Rhodesia.

P&O liners to skip Vancouver

VANCOUVER (CP) — P and O, the world's largest shipping line, is dropping Vancouver as a port of call next year and the move could be permanent.

A spokesman for the British-owned company says the decision to drop Vancouver is an economy measure brought about by the high fuel costs. Vancouver travellers who want to travel P and O will have to board at San Francisco or Los Angeles.

Vet's home his castle, wife finds

No women's rights when loan law written

VANCOUVER (CP) — A man is king of his castle under the Veteran's Land Act and probably nothing short of a cabinet decision will alter that view, legal spokesmen here are saying in the wake of a recent court ruling.

And they warn that thousands of Canadians could find themselves in the same situation as a Fraser Valley woman, who was forced to leave her home last month because of a ruling on ownership of property.

Renita Duval had her house sold out from under her by her estranged husband because of a loophole in the 37-year-old act.

Mrs. Duval, 37, and her husband, Lawrence, 56, bought the home on an acre of land in the Fraser Valley in 1968. Both contributed to the $12,500 purchase and the title was in both names.

They turned to the federal department of veteran's affairs in 1970 for a $15,000 low-interest loan to build an addition.

However, the act requires that loans be secured with the title to property being signed over to the administration director. Spouses must sign away their rights as well.

When the loan is repaid, only the veteran can instruct the administration staff who to register as the rightful owner. Original ownership is not a consideration.

The loan was repaid in 1978. Duval, who had by then separated from his wife, had the property conveyed to himself. The same day he sold the house for $55,000.

Mrs. Duval first heard of the sale the next month when the new owner ordered her out of the house.

The case eventually was taken to B.C. Supreme Court, which decided that veteran's affairs officials had followed the law in granting Duval exclusive title to the property. Separate actions by Mrs. Duval for a share of the money from the sale under B.C. family law were rejected.

The veterans' department stopped making loans in 1975 after paying out more than $400 million to help 150,000 veterans.

Douglas Humphrey, administration director, agreed the act proceeds in a different way from conventional mortgage practice. However, when it was legislated, none of the lawmakers dreamed of the rise of women's rights.

"The thinking 35 years ago was that basically a man was king of the castle," he said.

Mrs. Duval, living on welfare with her eight-year-old son in the Fraser Valley, now faces additional financial burdens totalling $12,000 for back rent and her ex-husband's legal costs.

INSIDE

Ace Alouette back Schenley winner

—Page 14

Bridge	32
Classified	37-48
Comics	22
Crossword	31
Editorials	4
Entertainment	34, 35
Finance	12, 13
Letters	5
Living	27, 28, 29
Marine Calendar	25
Medical	29
Names in the News	36
Provincial Court	30
Sports	14-16, 18-20